



STATE OF FLORIDA
DEPARTMENT OF HEALTH
ONSITE SEWAGE TREATMENT AND DISPOSAL
SYSTEM
APPLICATION FOR CONSTRUCTION PERMIT

PERMIT NO. 22-0016
DATE PAID: 11/14/22
FEE PAID: 400.00
RECEIPT # 1786329

APPLICATION FOR:

☐ New System ☒ Existing System ☐ Holding Tank ☐ Innovative
☐ Repair ☐ Abandonment ☐ Temporary ☐

APPLICANT: Ashley Horton

AGENT: Tamara Wainwright - Corbetts MHC TELEPHONE: 386 364-1340

MAILING ADDRESS: 1126 E Howard St Live Oak FL

TO BE COMPLETED BY APPLICANT OR APPLICANT'S AUTHORIZED AGENT. SYSTEMS MUST BE CONSTRUCTED BY A PERSON LICENSED PURSUANT TO 489.105(3) (m) OR 489.552, FLORIDA STATUTES. IT IS THE APPLICANT'S RESPONSIBILITY TO PROVIDE DOCUMENTATION OF THE DATE THE LOT WAS CREATED OR PLATTED (MM/DD/YY) IF REQUESTING CONSIDERATION OF STATUTORY GRANDFATHER PROVISIONS.

PROPERTY INFORMATION

LOT: 1 BLOCK: SUBDIVISION: Valley PLATTED:

PROPERTY ID #: 31-45-11c 03252-101 ZONING: I/M OR EQUIVALENT: ☐ Y ☒ N

PROPERTY SIZE: 5.01 ACRES WATER SUPPLY: ☒ PRIVATE PUBLIC ☐ ≤ 200 GPD ☐ > 2000 GPD

IS SEWER AVAILABLE AS PER 381.0065, FS? ☒ Y ☐ N DISTANCE TO SEWER: FT

PROPERTY ADDRESS: 269 SW Mill Ln Lake City FL 337024

DIRECTIONS TO PROPERTY: See attached

BUILDING INFORMATION

☒ RESIDENTIAL ☐ COMMERCIAL

Unit No	Type of Establishment	No. of Bedrooms	Building Area Sqft	Commercial/Institutional System Design Table 1, Chapter 64E-6 (A)
---------	-----------------------	-----------------	--------------------	---

1	<u>New mobile home</u>	<u>4</u>	<u>1568</u>	ORIGINAL ATTACHED
2	<u>old m+h</u>	<u>4</u>	<u>1568</u>	
3				
4				

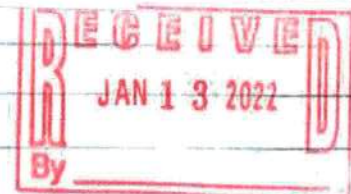

☐ Floor/Equipment Drains ☐ Other (Specify)

SIGNATURE: Tamara Wainwright

DATE: 12/31/21

53032

22-0016

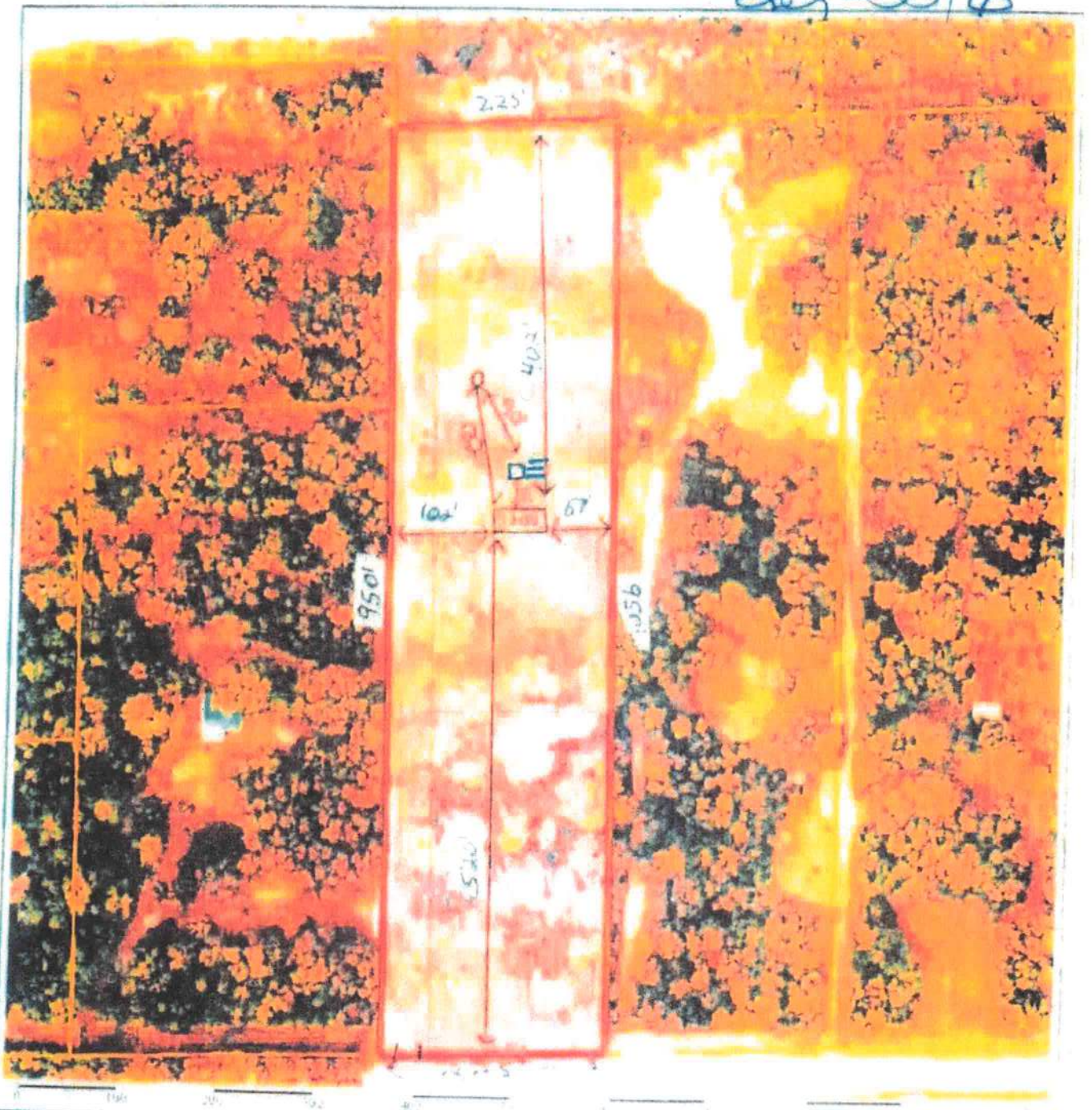

Columbia County Property Appraiser

PARCEL: 31-4S-16-03252-101 (16044) - MISC IMPROVEMENTS

HORTON ASHLEY
 Owner: PRO BOK LMS
 LAKE CITY FL 32086
 Site: 269 SW MILL LN LAKE CITY
 Sales: 1/1/21 Trade
 Info: 2/2022 8/21/22

2022 Working Values
 Structure: \$14,500
 Ag Land: \$2
 Bldg: \$3
 KPCB: \$1,000
 Land: \$55,500

Assessed: \$70,000
 Exempt: \$0
 County Tax: \$1,350
 City Tax: \$0
 School Tax: \$0

NOTES

0

1 = 75' **APPROVED** Sallee Ford Env Health Director 1-25-22 Wainwright Rec'd 1-25-22