



133 SE Hammer Pl Lake City Fl 32025

PICTURE REQUIREMENTS

- Deck nailing with ruler
- Ventilation (nailing and bull) Off Ridge, Ridge Vent,
- Roofdeck, Pipe Jacks
- Feet & bolts in valley on deck
- Grip edge nailing with ruler and bull
- Double underlayment
- Removal of shingles
- Reveal of starter strip with ruler
- Dryer vent screen removed
- Double underlayment
- Skiplight nailing and bull
- Complete dry-in on all slopes

80% Permit # 00-53610

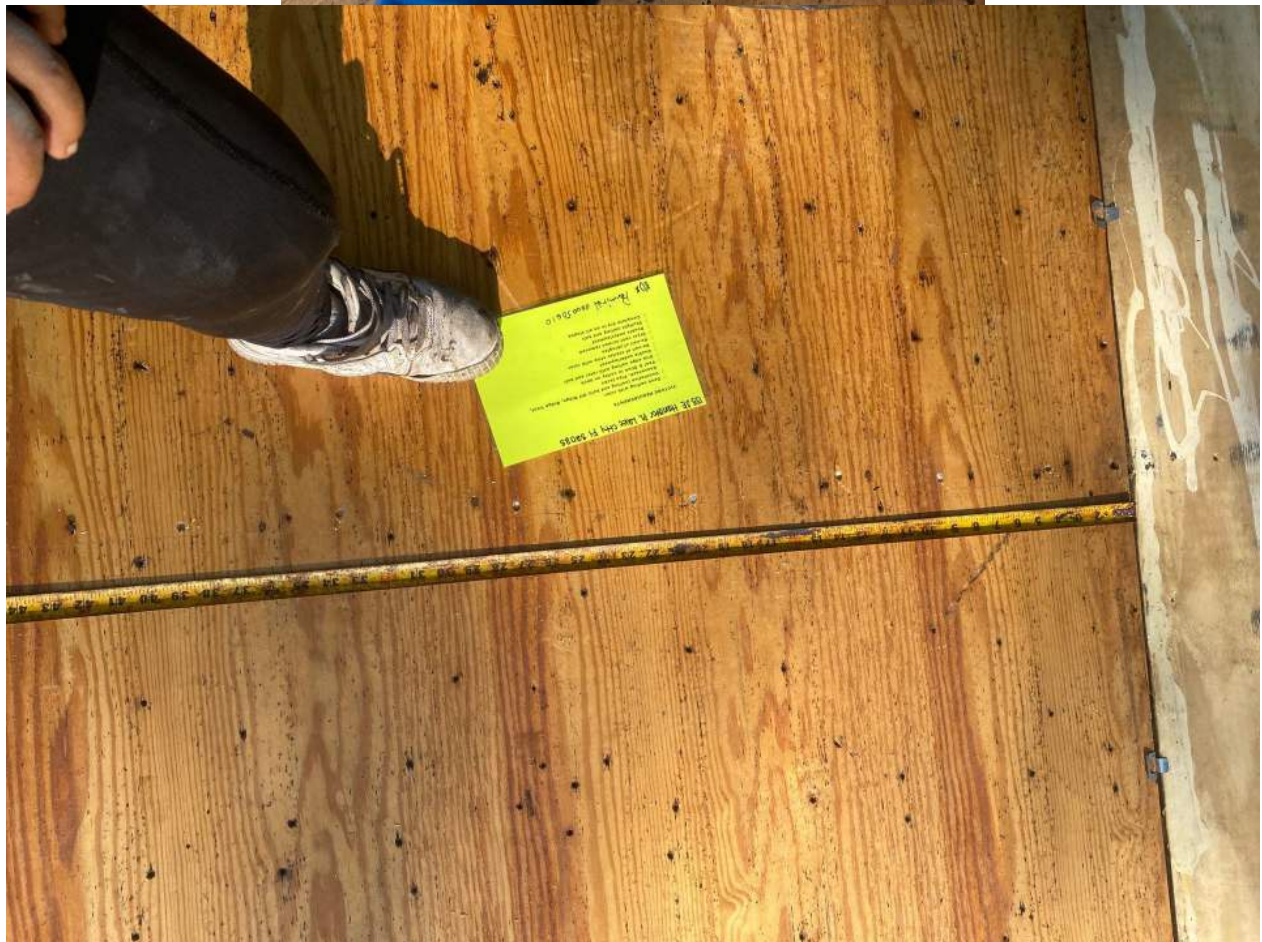

133 SE Hammer Pl Lake City Fl 32025

PICTURE REQUIREMENTS

- Deck nailing with ruler
- Ventilation (nailing and bull) Off Ridge, Ridge Vent,
- Roofdeck, Pipe Jacks
- Feet & bolts in valley on deck
- Grip edge nailing with ruler and bull
- Double underlayment
- Removal of shingles
- Reveal of starter strip with ruler
- Dryer vent screen removed
- Double underlayment
- Skiplight nailing and bull
- Complete dry-in on all slopes

80% Permit # 00-53610

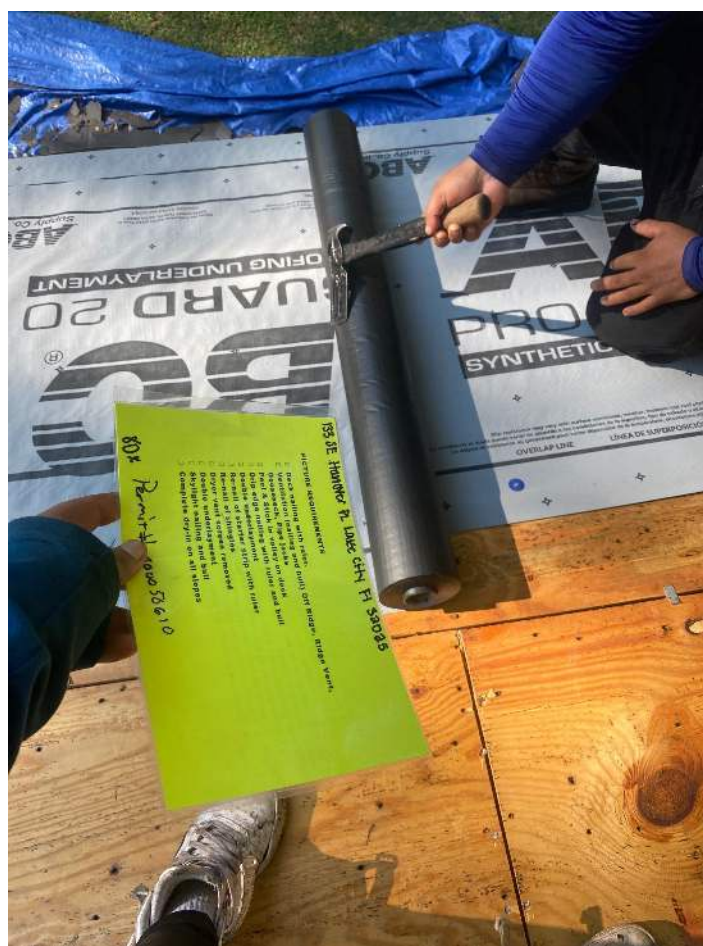



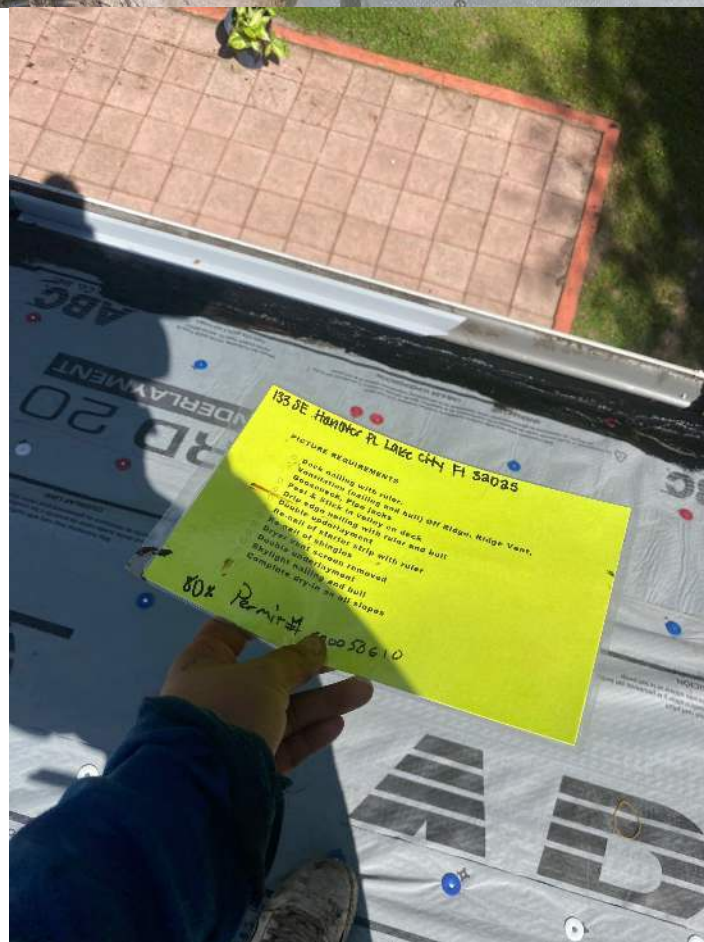
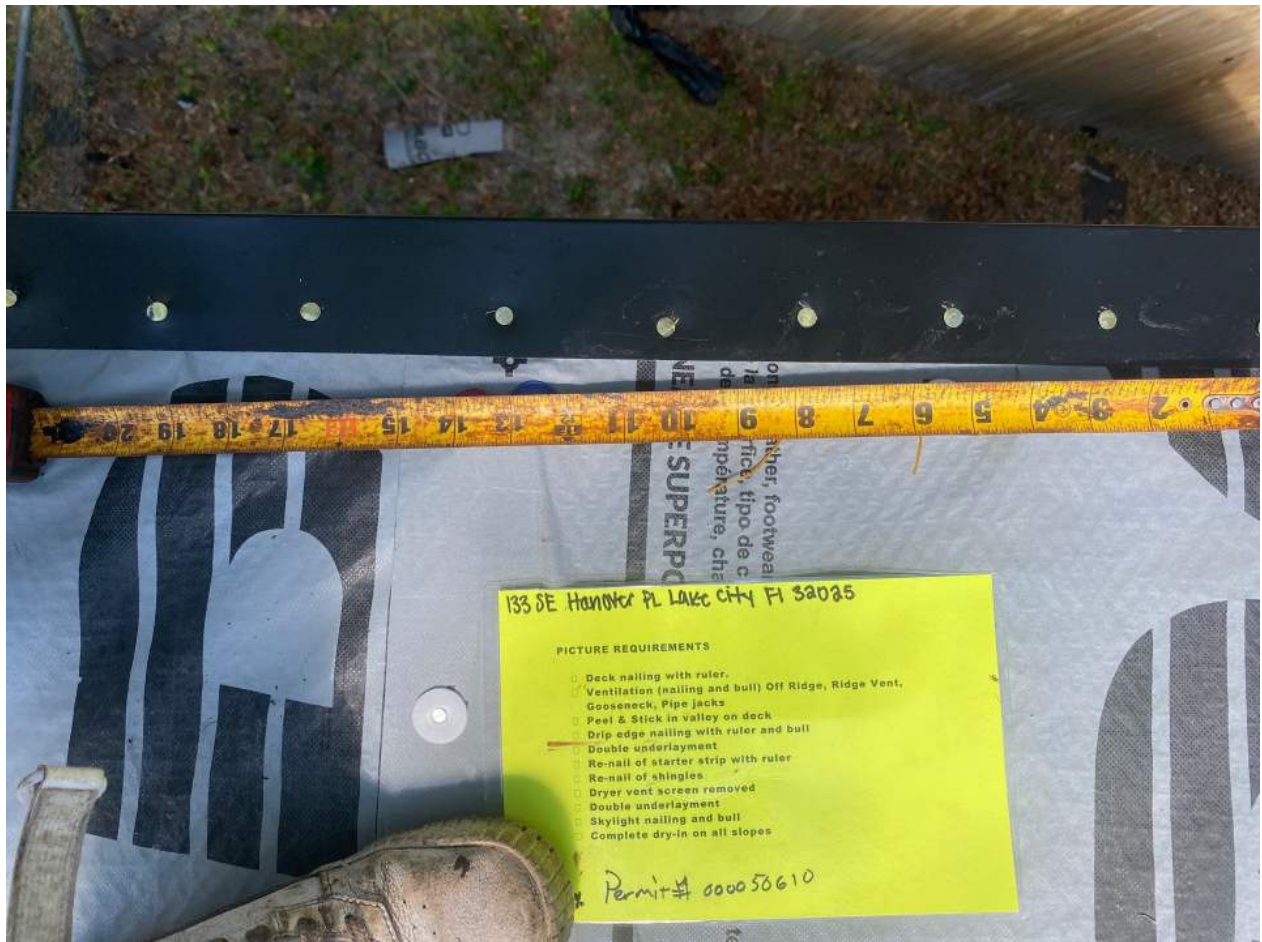

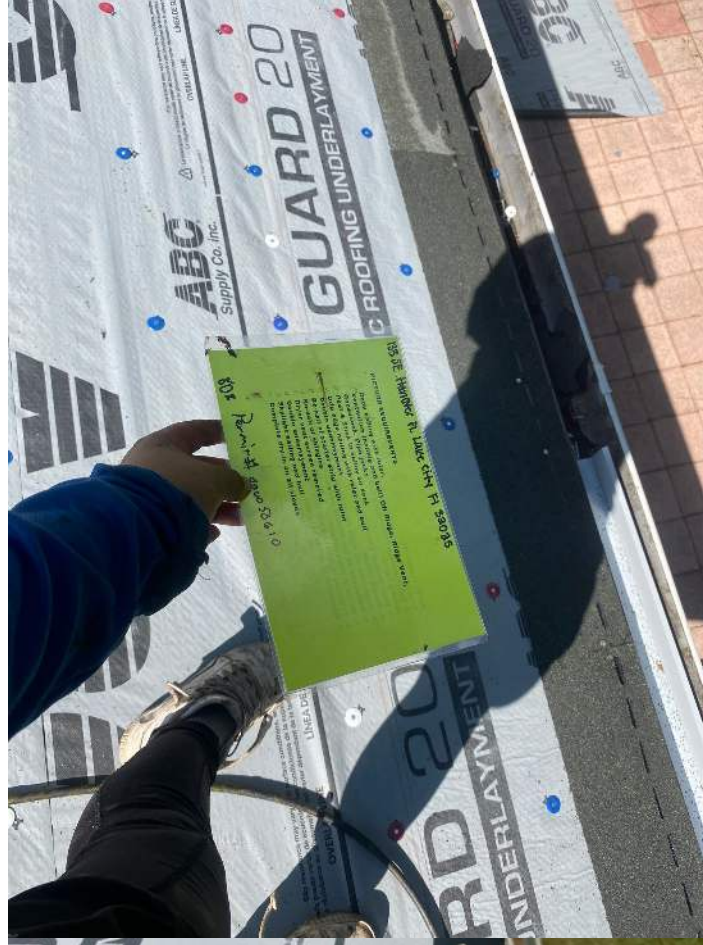



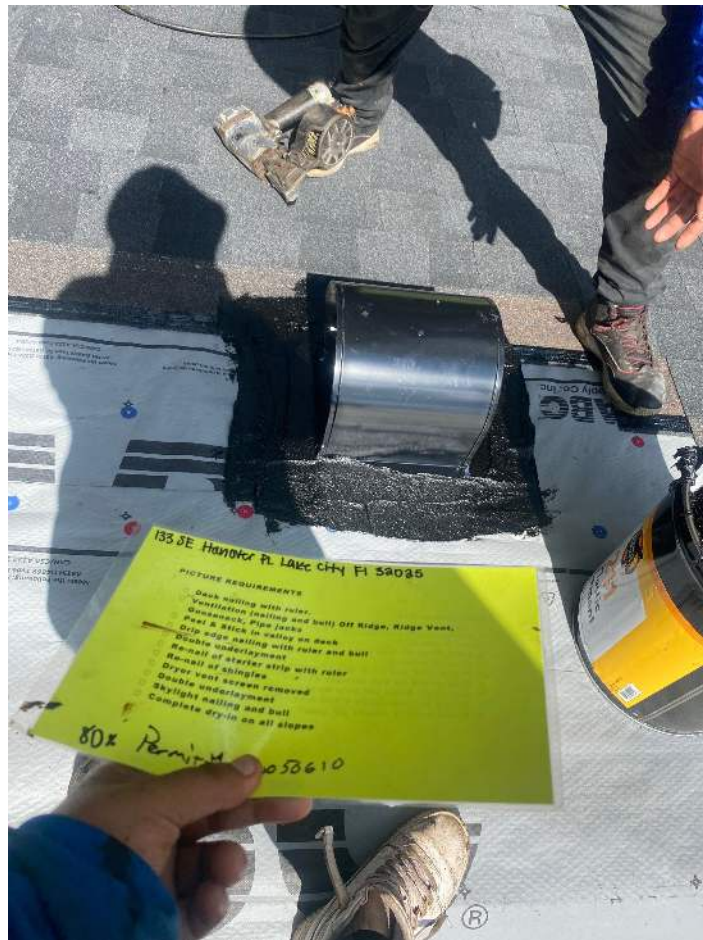



133 SE Hanover Pl. Lake City, FL 32035

PICTURE REQUIREMENTS

- Check nailing with ruler.
- Ventilation (caulking and butt) ON Ridge, Ridge Vent.
- Post & Set in ridge on deck
- Double nailing with ruler and butt
- Double underlayment
- Removal of starter strip with ruler
- Dryer vent 2' x 2' x 2' x 2'
- Double underlayment
- Skylight nailing and butt
- Complete dry-in on all slopes

80% R

000050610

