

## Legend

Parcels

LidarElevations



2018Aerials



Addresses

Roads

Roads

others

Dirt

Interstate

Main

Other

Paved

Private

# Columbia County, FLA - Building & Zoning Property Map

46132

Printed: Thu May 14 2020 17:53:21 GMT-0400 (Eastern Daylight Time)

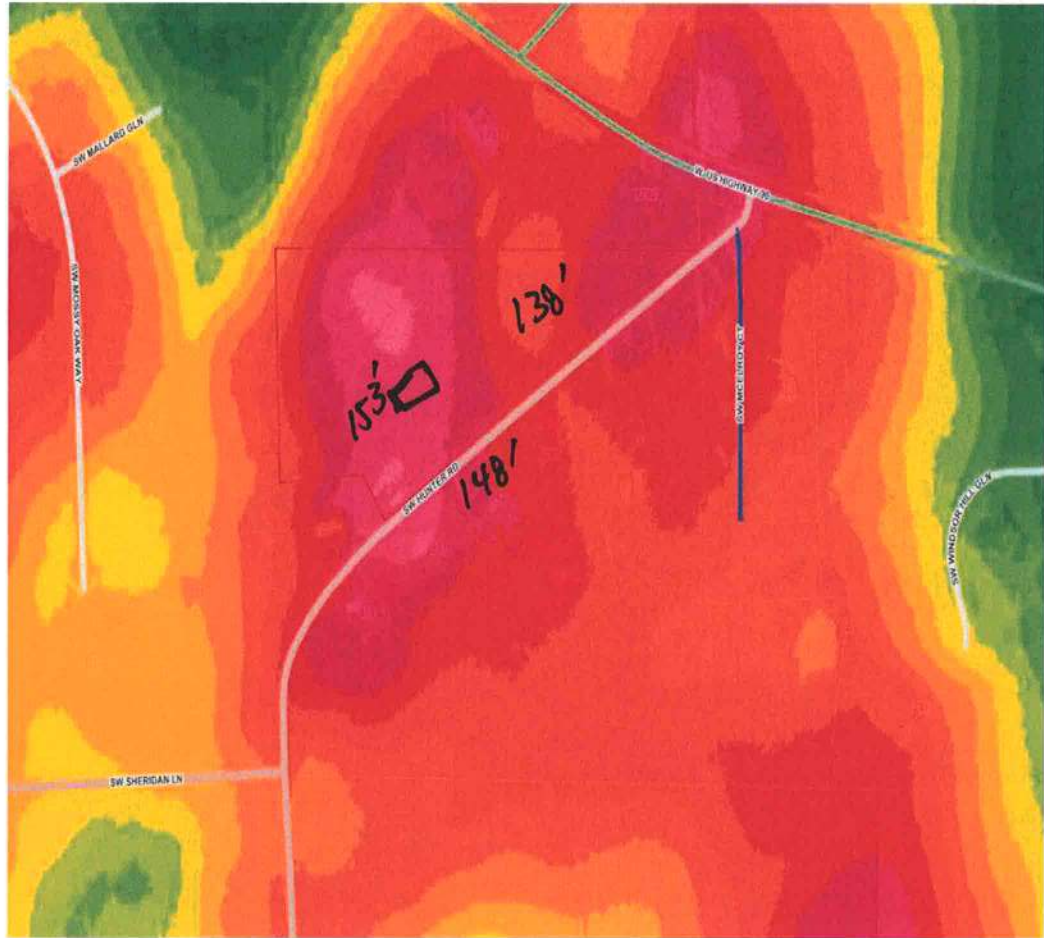

## Parcel Information

Parcel No: 30-3S-16-02411-005

Owner: HUNTER ISRAEL EDWARD JR &

Subdivision:

Lot:

Acres: 13.4381266

Deed Acres: 14.55 Ac

District: District 2 Rocky Ford

Future Land Uses: Agriculture - 3

Flood Zones:

Official Zoning Atlas: A-3, PRRD

All data, information, and maps are provided "as is" without warranty or any representation of accuracy, timeliness of completeness. Columbia County, FL makes no warranties, express or implied, as to the use of the information obtained here. There are no implied warranties of merchantability or fitness for a particular purpose. The requester acknowledges and accepts all limitations, including the fact that the data, information, and maps are dynamic and in a constant state of maintenance, and update.