

**Framing DETAIL**

SCALE: 3" = 1'-0"

D.1

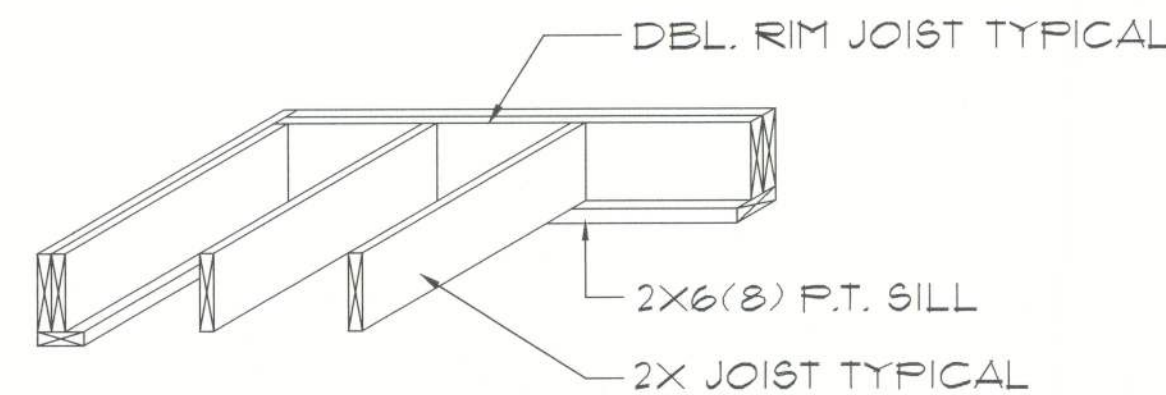

**TYPICAL 1st FLOOR FRAMING**

NOTE: SEE PLANS FOR SIZE & SPACING

C

NAIL BRIDGING STRIPS AT TOP, BUT NOT AT BOTTOM. INSTALL SUB-FLOOR THEN SECURELY NAIL BRIDGING IN PLACE AFTER FRAMING IS COMPLETE.

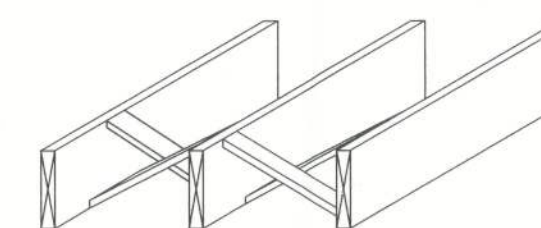

**TYPICAL CROSS BRIDGING**

NOTE: ALTERNATE BRIDGING MAY BE ACCOMPLISHED W/ SECTIONS OF FLOOR JOIST MATERIAL PLACED PERPENDICULAR TO JOISTS, STAGGERED ALONG THE LINE OF BRIDGING.

B

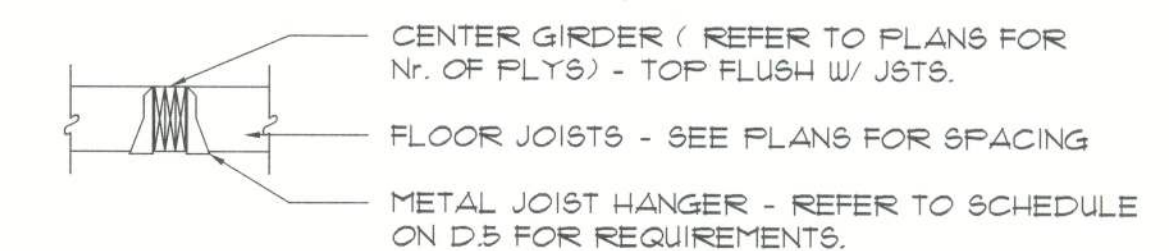
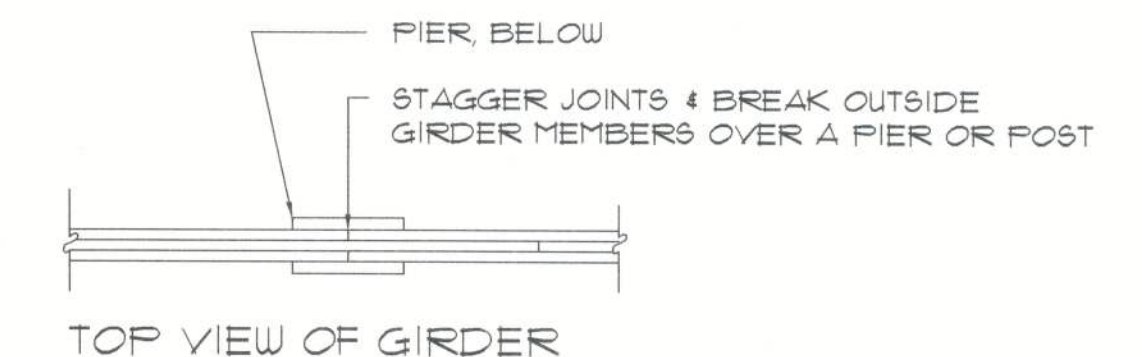

**FLUSH GIRDER**

A

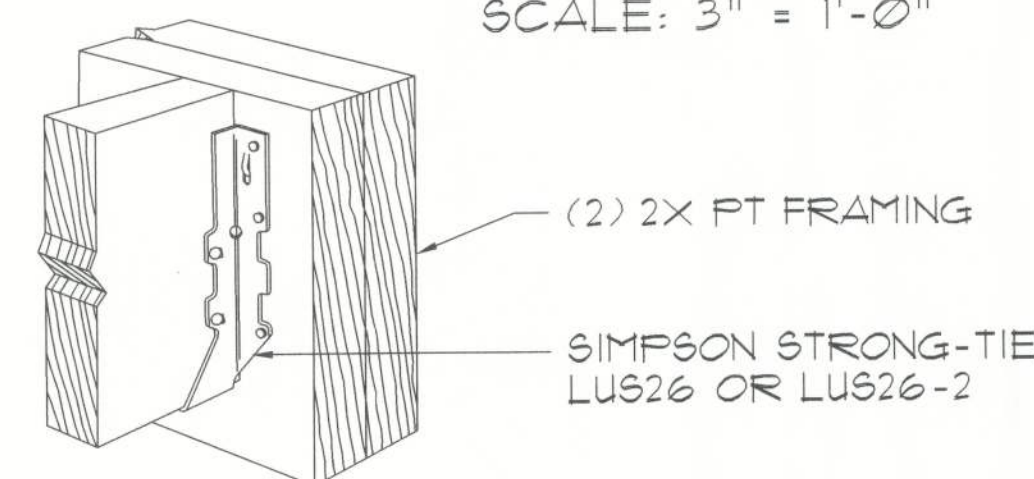

**Porch Framing DETAIL**

SCALE: 3" = 1'-0"

D.2

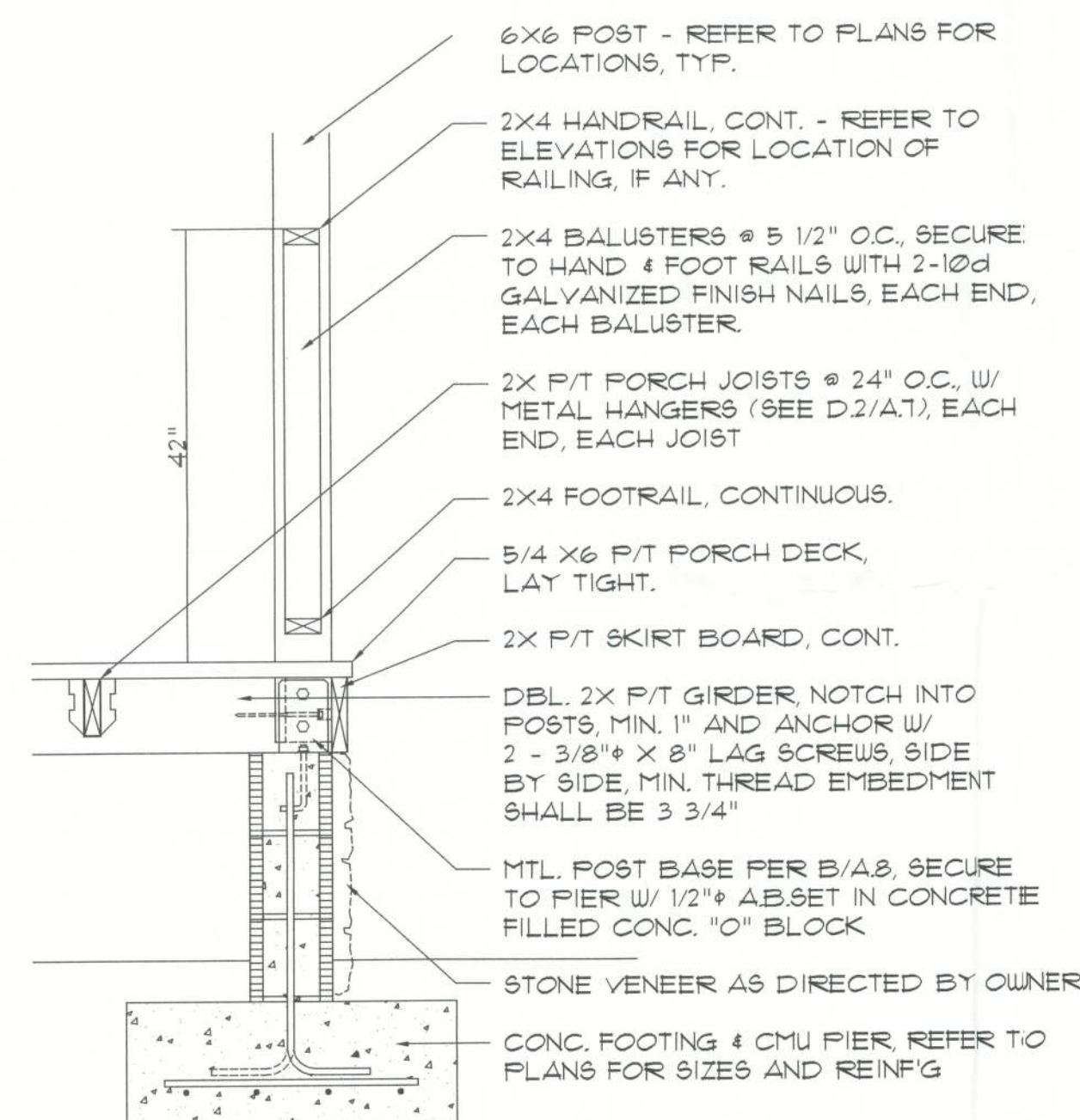

**Porch Post / Deck DET.**

SCALE: 3/4" = 1'-0"

NOTE: ALL MATERIAL FOR THIS PORCH TO BE SUPPLIED BY THE OWNER

ABU66 POST BASE ANCHORS & 5/8" ANCHOR BOLTS REFER B/A.1 FOR DETAILS

P/T 3-2 x 10 GIRDER, REFER TO E/A.8, FOR DETAIL

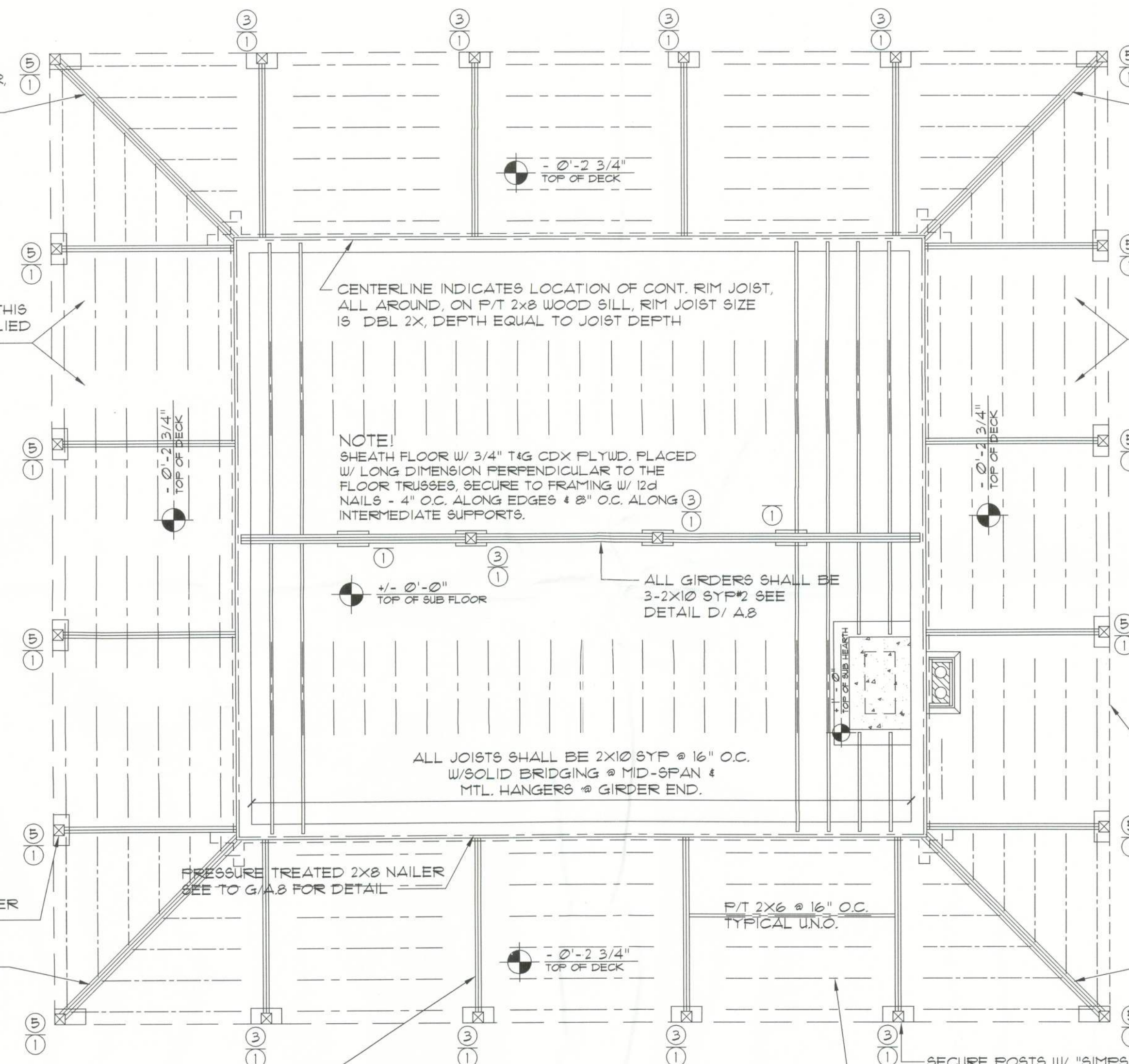

**1st Floor FRAMING PLAN**

SCALE: 1/4" = 1'-0"

NOTE: ALL MATERIAL FOR THIS PORCH TO BE SUPPLIED BY THE OWNER

P/T 2 x 8 EDGE BAND, REFER TO E/A.8, FOR DETAIL

P/T 3-2 x 10 GIRDER, REFER TO E/A.8, FOR DETAIL

NOTE: SHEATH PORCH DECK W/ 5/4" P/T DECKING PLACED PERPENDICULAR TO THE FRAMING, SECURE TO FRAMING W/ 16d HOT DIPPT GALV. NAILS - 3 @ EA. JOIST, TYPICAL

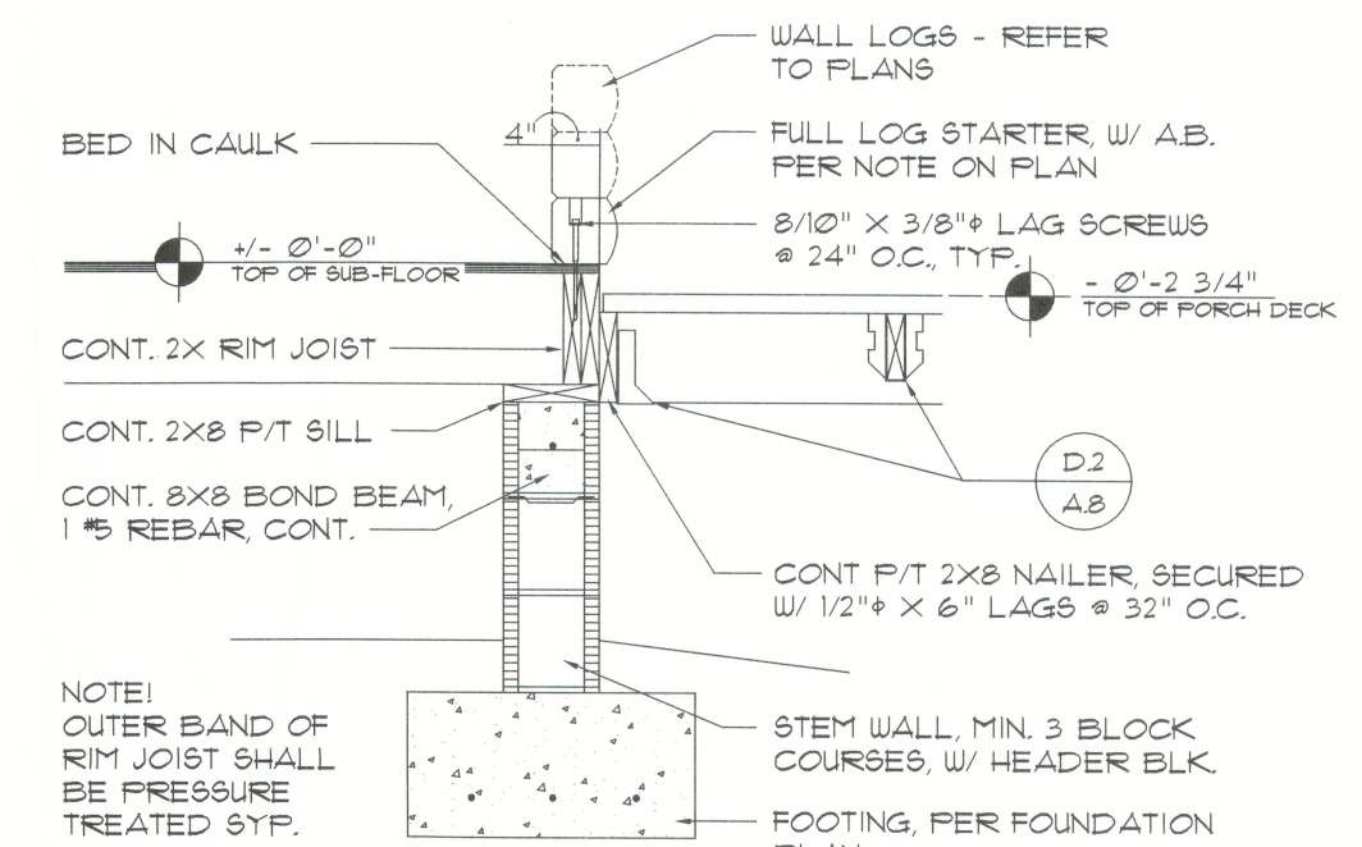

**WOOD DECK / STEM WALL Full Log Starter**

SCALE: 3/4" = 1'-0"

G

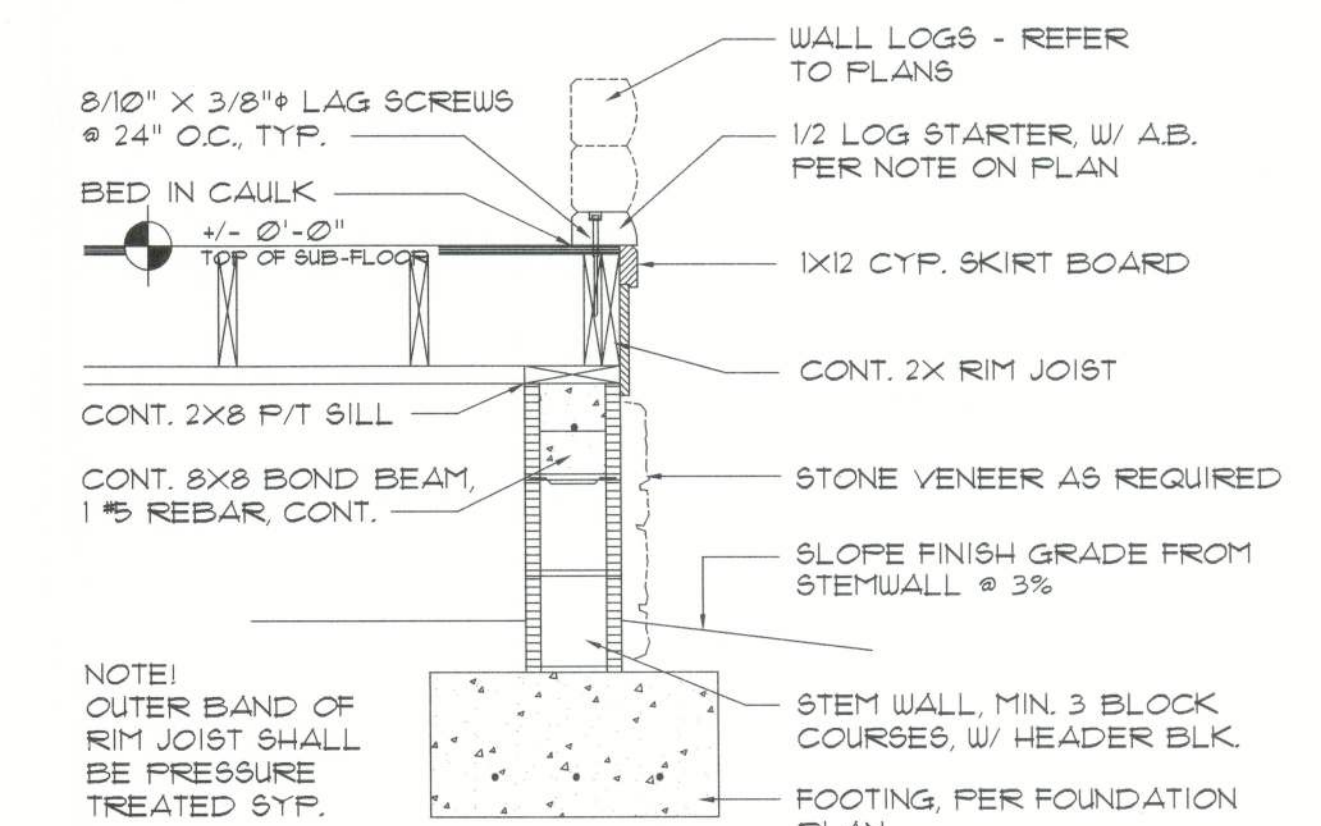

**WOOD DECK / STEM WALL Half Log Starter**

SCALE: 3/4" = 1'-0"

H

**PIER / POST SCHEDULE**

- 8" x 16" CONC. FILLED CONC. BLOCK W/ 2 #5 VERT. REBAR HOOKED TO FTG. USE "O" BLOCK FOR POST ANCHOR PLACEMENT
- 6x6 SYP. POST
- 6x6 CYPRESS POST
- 4 - 2x6 BUILT-UP WOOD POST, SECURE W/ 3/8" x 6" LAG SCREWS @ 24" O.C. STAGGERED ALONG POST CL.
- 6x6 P/T POST

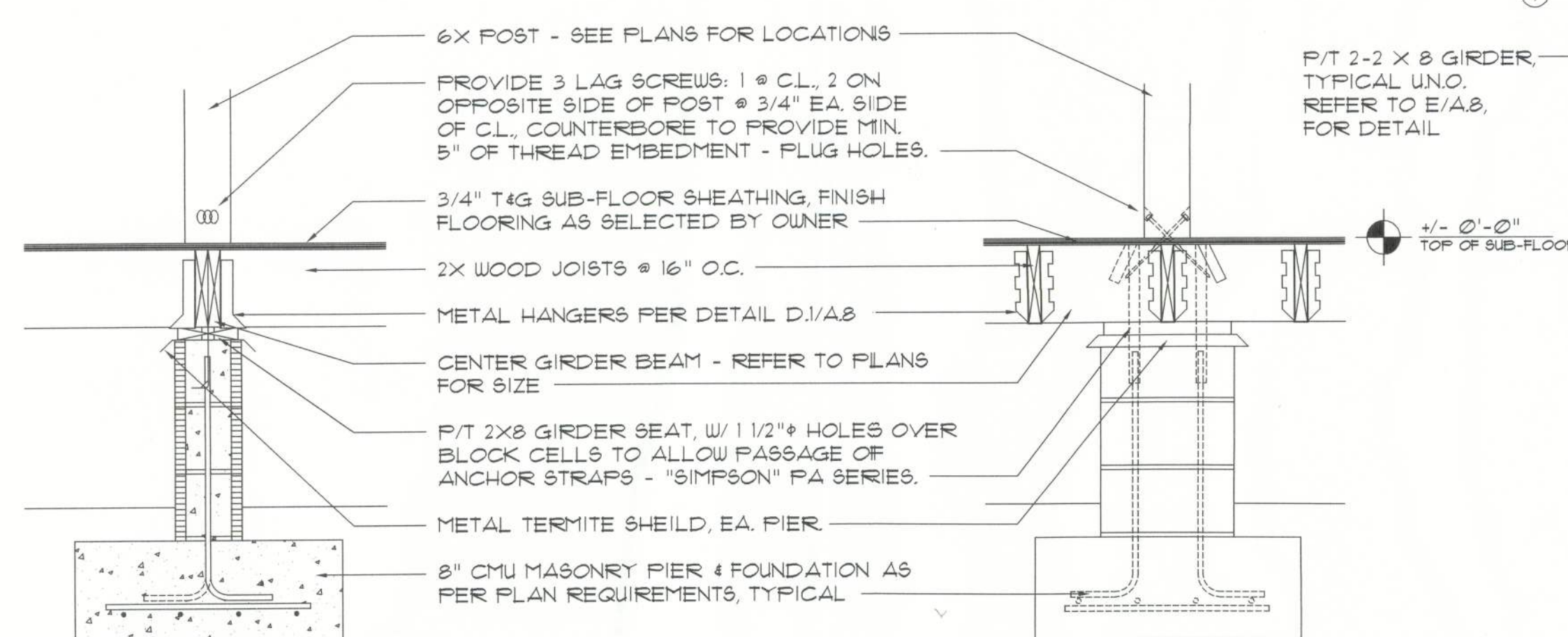

**SECTION @ RIGHT ANGLE TO GIRDER**

**SECTION PARALLEL TO GIRDER**

**Pier / Girder SECTION**

SCALE: 3/4" = 1'-0"

F

NOTE: INSULATION NOT SHOWN, FOR CLARITY - MIN. R-11 BATT INSULATION REQUIRED, T.O.

REVISION:

DRAWN:

RJRJR

REVIEWED:

GJG

Custom Log Home for:  
Lonny & Starr Jones  
Columbia County, Florida

Gary J. Gill, P.E. #51942  
P.O. Box 187  
Live Oak FL 32064  
Phone: (386) 362-3878  
Fax: (386) 362-6133  
Auth. #: 9461

STRUCTURAL ENGINEERS

SUWANNEE RIVER  
LOG HOMES, INC.  
Manufacturers of Cedar Custom Homes  
Specializing in Cypress & Cedar Log Homes  
4345 Highway 90, Wellborn, Florida 32094  
386-363-1006 FAX 386-363-5871

DATE:

25FEB05

CONTRACT:

L04123

SHEET:

A.8

8 OF 11

Call 3/25/05