

# Columbia County, FLA - Building & Zoning Property Map

Printed: Wed Nov 19 2025 22:00:15 GMT-0500 (Eastern Standard Time)

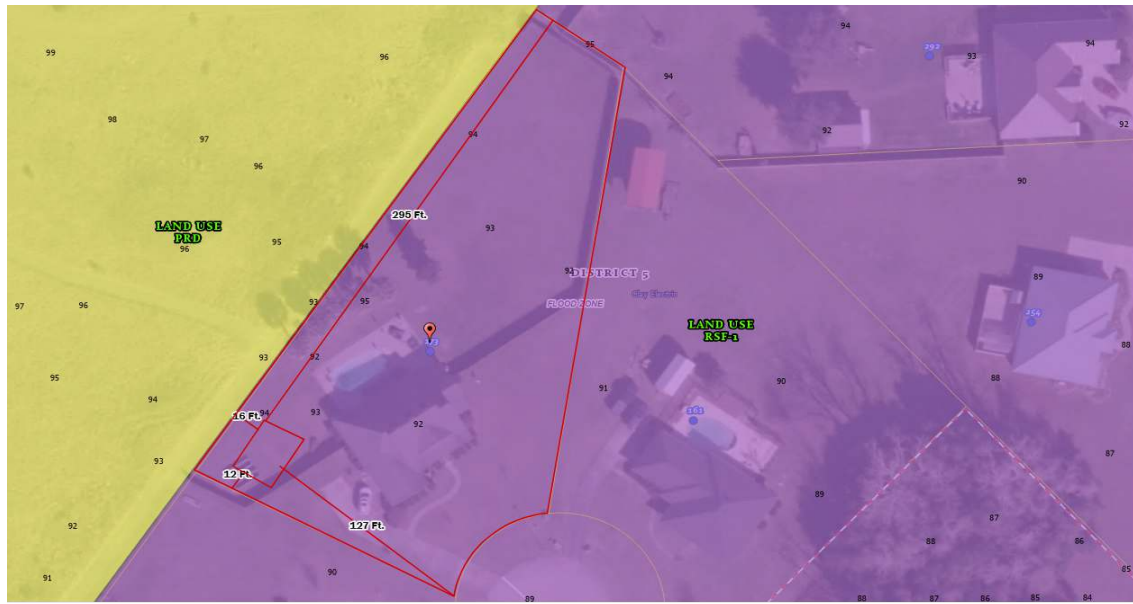

Parcel No: 30-4S-17-08898-124  
Owner: KETCHER LINDA ANN, KETCHER JAMES DOUGLAS  
Subdivision: WESTER WOODS PHASE 1  
Lot: 24  
Acres: 1.00674164  
Deed Acres:  
District: District 5 Tim Murphy  
Future Land Uses: Residential - Very Low  
Flood Zones:  
Official Zoning Atlas: RSF-1

All data, information, and maps are provided "as is" without warranty or any representation of accuracy, timeliness of completeness. Columbia County, FL makes no warranties, express or implied, as to the use of the information obtained here. There are no implied warranties of merchantability or fitness for a particular purpose. The requester acknowledges and accepts all limitations, including the fact that the data, information, and maps are dynamic and in a constant state of maintenance, and update.