

Legend

2018Aerials

Addresses

2018 Flood Zones

0.2 PCT ANNUAL CHANCE

A

AE

AH

SRWMD Wetlands

LidarElevations

X

X

X

X

X

X

X

X

X

X

X

X

X

X

X

X

X

X

X

X

X

X

X

X

X

X

X

X

X

X

X

X

X

X

X

X

X

X

X

X

X

X

X

X

X

X

X

X

X

X

X

X

X

X

X

X

X

X

X

X

X

X

Columbia County, FLA - Building & Zoning Property Map

Printed: Thu Jun 18 2020 10:23:30 GMT-0400 (Eastern Daylight Time)

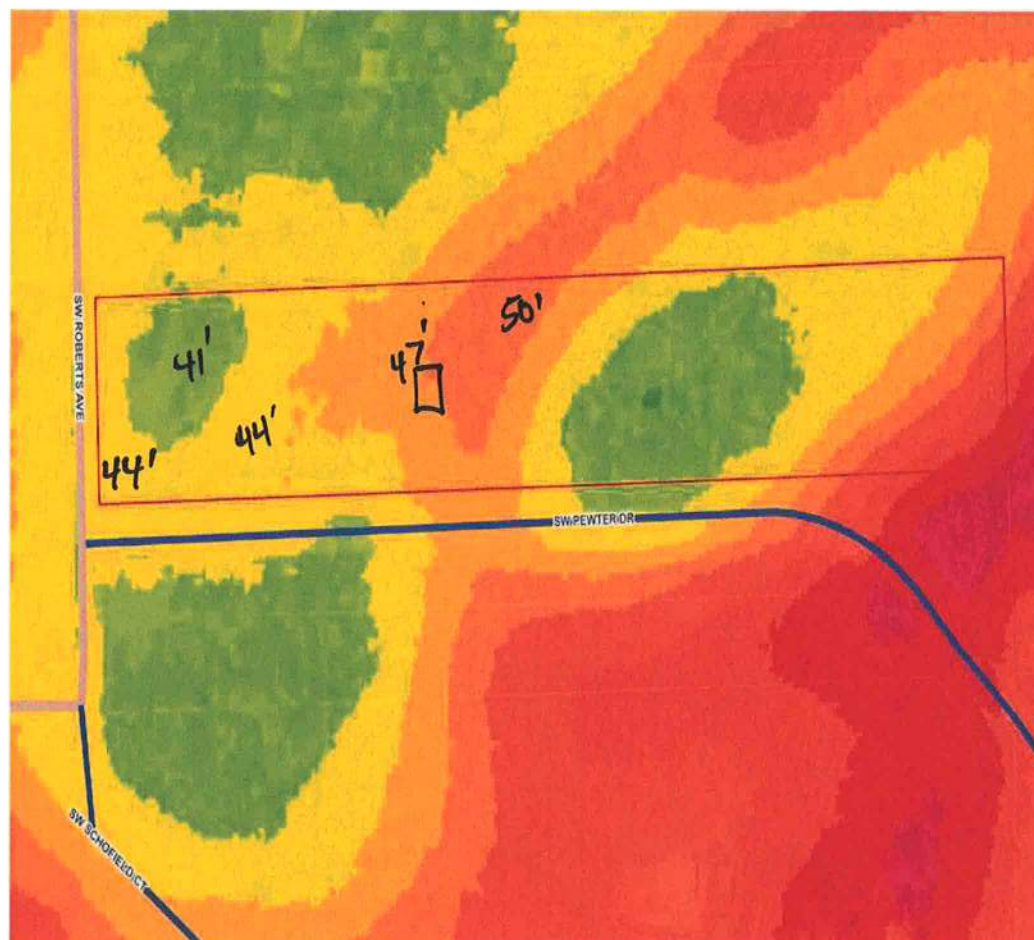

Parcel Information

Parcel No: 30-6S-16-03999-004

Owner: ROHE JOHN M & BRENDA &

Subdivision:

Lot:

Acres: 6.33671045

Deed Acres: 6.23 Ac

District: District 2 Rocky Ford

Future Land Uses: Agriculture - 3

Flood Zones:

Official Zoning Atlas: A-3

DUDA

X

Parcels

Addressing:2018 Base Flood Elevations Group

2018 Base Flood Elevations

All data, information, and maps are provided "as is" without warranty or any representation of accuracy, timeliness of completeness. Columbia County, FL makes no warranties, express or implied, as to the use of the information obtained here. There are no implied warranties of merchantability or fitness for a particular purpose. The requester acknowledges and accepts all limitations, including the fact that the data, information, and maps are dynamic and in a constant state of maintenance, and update.