

REVISIONS	
24May05	

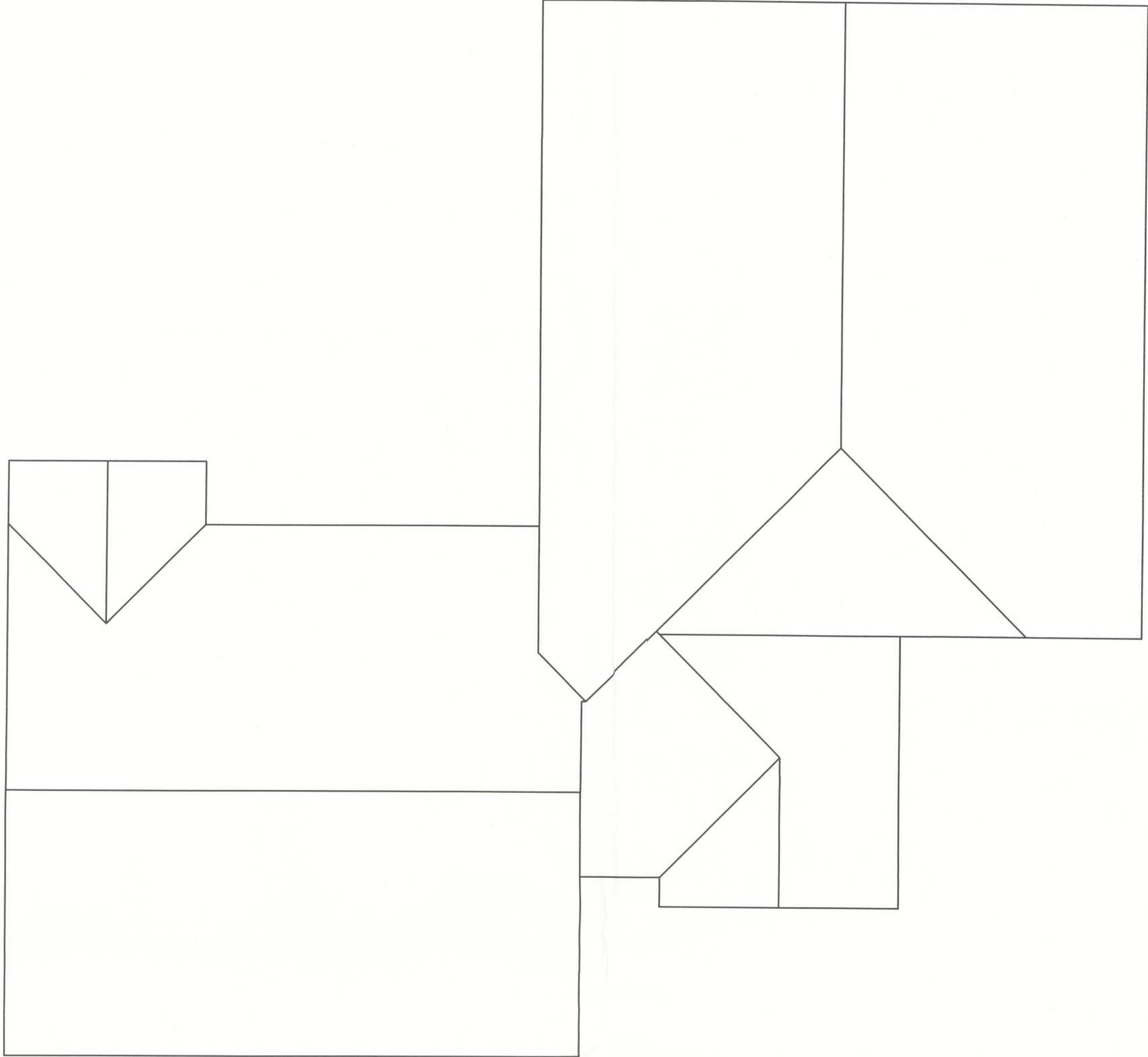

ROOF PLAN
 SCALE: 1/8" = 1'-0"

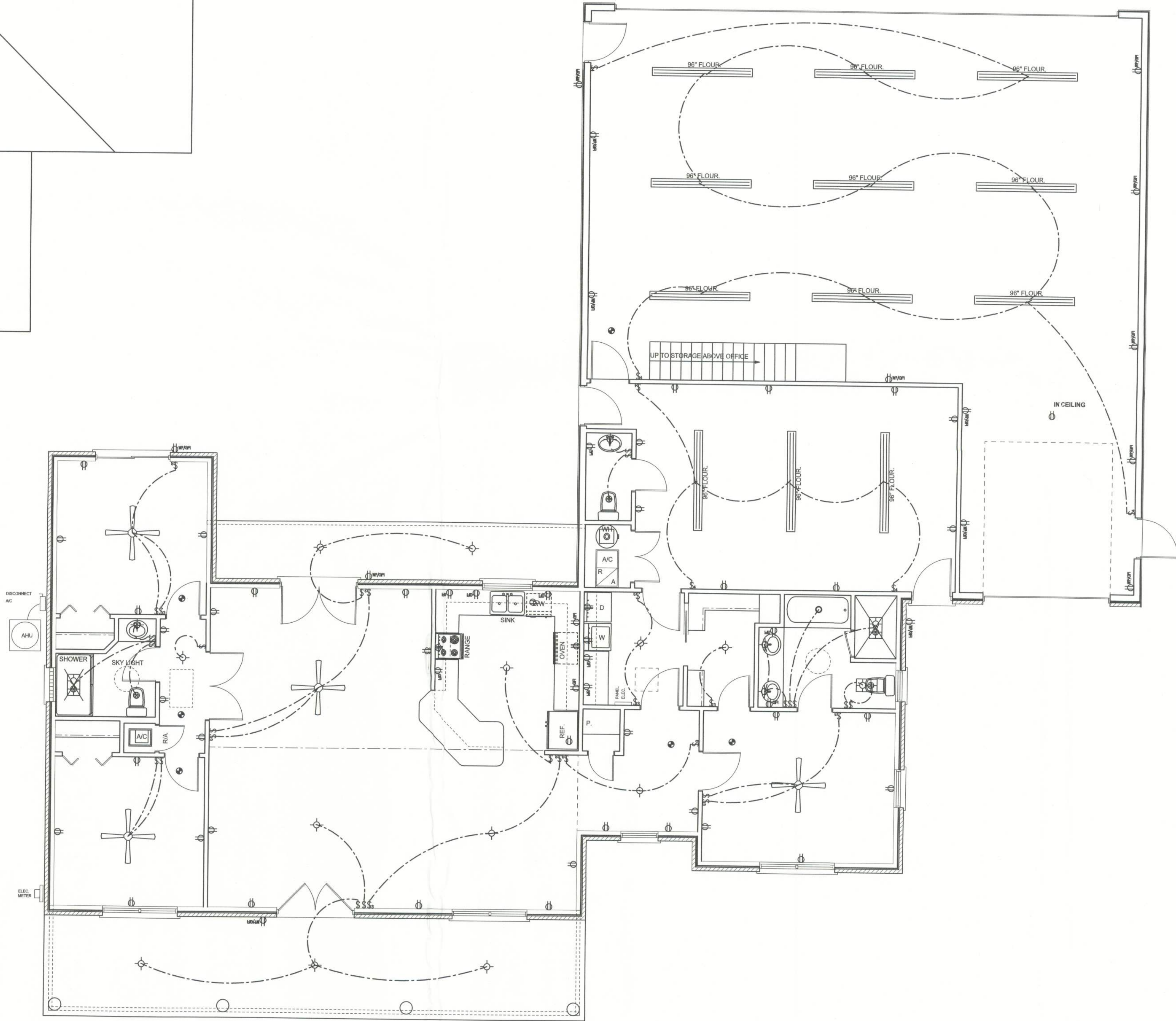

ELECTRICAL PLAN
 SCALE: 3/16" = 1'-0"

- ELECTRICAL PLAN NOTES**
- E - 1 WIRE ALL APPLIANCES, HVAC UNITS AND OTHER EQUIPMENT PER MANUF. SPECIFICATIONS.
 - E - 2 CONSULT THE OWNER FOR THE NUMBER OF SEPERATE TELEPHONE LINES TO BE INSTALLED.
 - E - 3 ALL INSTALLATIONS SHALL BE PER NAT'L. ELECTRIC CODE.
 - E - 4 ALL SMOKE DETECTORS SHALL BE 120V W/ BATTERY BACKUP OF THE PHOTOELECTRIC TYPE, AND SHALL BE INTERLOCKED TOGETHER. INSTALL INSIDE AND NEAR ALL BEDROOMS.
 - E - 5 TELEPHONE, TELEVISION AND OTHER LOW VOLTAGE DEVICES OR OUTLETS SHALL BE AS PER THE OWNER'S DIRECTIONS, & IN ACCORDANCE W/ APPLICABLE SECTIONS OF NEC-LATEST EDITION.
 - E - 6 ELECTRICAL CONTR SHALL BE RESPONSIBLE FOR THE DESIGN & SIZING OF ELECTRICAL SERVICE AND CIRCUITS.
 - E - 7 ENTRY OF SERVICE (UNDERGROUND OR OVERHEAD) TO BE DETERMINED BY POWER COMPANY.
 - E - 8 ALL BEDROOM RECEPTACLES SHALL BE AFCI (ARC FAULT CIRCUIT INTERRUPT)
 - E - 9 ALL OUTLETS TO BE LOCATED ABOVE BASE FLOOD ELEVATION

ELECTRICAL LEGEND	
	CEILING FAN (PRE-WIRE FOR LIGHT KIT)
	DOUBLE SECURITY LIGHT
	2x4 FLUORESCENT LIGHT FIXTURE
	RECESSED CAN LIGHT
	BATH EXHAUST FAN WITH LIGHT
	BATH EXHAUST FAN
	LIGHT FIXTURE
	DUPLEX OUTLET
	220v OUTLET
	GFI DUPLEX OUTLET
	SMOKE DETECTOR
	WALL SWITCH
	3 WAY WALL SWITCH
	4 WAY WALL SWITCH
	WATER PROOF GFI OUTLET
	PHONE JACK
	TELEVISION JACK
	GARAGE DOOR OPENER
	WALL HEATER

WINDLOAD ENGINEER: Mark Disosway,
 P.E. No. 53915, PCB 868, Lake City, FL
 32056, 386-754-5419

DIMENSIONS:
 Stated dimensions supercede scaled
 dimensions. Refer all questions to
 Mark Disosway, P.E. for resolution.
 Do not proceed without clarification.

COPYRIGHTS AND PROPERTY RIGHTS:
 Mark Disosway, P.E. hereby expressly reserves
 its common law copyrights and property right in
 these instruments of service. This document is
 not to be reproduced, altered or copied in any
 form or manner without first the express written
 permission and consent of Mark Disosway.

CERTIFICATION: These plans and
 "Windload Engineering", Sheet S-1, attached,
 comply with Florida Building Code 2001,
 Section 1606 wind loads, to the best of my
 knowledge.

LIMITATION: This design is valid for one
 building at specified location. In case of conflict,
 structural requirements, scope of work, and
 builder responsibilities on sheet S-1 control.

MARK DISOSWAY
 P.E. 53915

 SEAL

**EDGLEY
 CONSTRUCTION, INC.**

Stephenson Residence

ADDRESS:
 231 SW Bonanza Glen
 Lake City, Florida 32025

Mark Disosway P.E.
 P.O. Box 868
 Lake City, Florida 32056
 Phone: (386) 754 - 5419
 Fax: (386) 754 - 6749
 Email: mdpe@bellsouth.net

PRINTED DATE:
 May 26, 2005

DRAWN BY: David Disosway	CHECKED BY:
-----------------------------	-------------

DESIGNED BY:

FINALS DATE:
 02 / Mar / 05

JOB NUMBER:
 502044

DRAWING NUMBER
A-4
 OF 6 SHEETS