

ALL METAL PARTS SPECIFIED IN 680.26(B) MUST BE BONDED TO AN EQUIPOTENTIAL BONDING GRID WITH A SOLID COPPER CONDUCTOR NOT SMALL THAN 8 AWG. THE TERMINATION OF THE BONDING CONDUCTOR MUST BE MADE BY EXOTHERMIC WELDING, LISTED PRESSURE CONNECTORS, OR LISTED CLAMPS THAT ARE LABELED AS SUITABLE FOR THE PURPOSE. THE QUIPOTENTIAL BONDING GRID MUST EXTEND UNDER PAVED WALKING SURFACES FOR 3 FEET HORIZONTALLY FROM THE WATER (680.26(C)).

THE EQUIPOTENTIAL BONDING GRID MUST BE FORMED FROM EITHER OR BOTH OF:

THE STRUCTURAL REINFORCING STEEL OF A CONCECRETE PERMANENTLY INSTALLED POOL, OUTDOOR SPA, OR OUTDOOR HOT TUB, TIED TOGETHER BY THE USUAL STEEL TIE WIRES.

THE METAL WALLS OF A PERMANENTLY INSTALLED POOL, OUTDOOR SPA, OR OUTDOOR HOT TUB

THE EQUIPOTENTIAL BONDING GRID CAN BE CONSTRUCTED WITH 8 AWG BARE SOLID COPPER CONDUCTORS BONDED TO EACH OTHER AT ALL POINTS OF CROSSING BY EXOTHERMIC WELDING, LISTED PRESSURE CONNECTORS OF THE SET SCREW OR COMPRESSION TYPE, LISTED CLAMPS, OR OTHER LISTED FITTINGS (250.8).

THE EQUIPOTENTIAL BONDING GRID MUST COVER THE CONTOUR OF THE PERMANENTLY INSTALLED POOL, OUTDOOR SPA OR HOT TUB AND DECK EXTENDING 3 FEET HORIZONTALLY FROM THE WATER. THE EQUIPOTENTIAL BONDING GRID MUST BE ARRANGED IN A 1-FOOT BY 1-FOOT NETWORK OF 8 AWG CONDUCTORS, WITH A TOLERANCE OF 4 INCHES.

EXCEPTION: THE EQUIPOTENTIAL BONDING GRID SHALL NOT BE REQUIRED TO BE INSTALLED UNDER THE BOTTOM OR VERTICALLY ALONG THE WALLS OF VINYL LINED POLYMER WALL, FIBERGLASS COMPOSITE, OR OTHER POOLS CONSTRUCTED OF NON-CONDUCTIVE MATERIALS.

ANY METAL PARTS OF THE POOL, INCLUDING METAL STRUCTURAL SUPPORTS, SHALL BE BONDED IN ACCORDANCE WITH 680.26(B). POURED CONCRETE, PNEUMATICALLY-APPLIED CONCRETE, AND CONCRETE BLOCK SHALL BE CONSIDERED CONDUCTIVE MATERIAL.

GENERAL NOTES:

- 1) Per UL listing, pool motors require GFCI protection
- 2) FSPA requires the motor controller to be capable of 2 speeds, a time clock will not satisfy this unless it has 2 trip settings.
- 3) If heater installed (other than solar), it must comply with FBC-EC403.9.1 & have a cover per 403.9.3 (this applies to mechanical (not solar) heaters—cover required)
- 4) Outdoor swimming pools shall be provided with a barrier complying with Sections R4501.17.1.1 through R4501.17.1.14.
- 5) NEC 680.26(C) requires a conductive metal part of 9 sq. in. in direct contact with the pool water.
- 6) R4501.17.1.9 All doors and windows providing direct access from the home to the pool shall be equipped with an exit alarm complying with UL 2017 that has a minimum sound pressure rating of 85 dB at 10 feet.

STEPS: MIN. TREAD 10" x 12", 7" MIN RISER, 12" MAX RISER.
INTERMEDIATE TREADS AND RISERS TO BE UNIFORM.

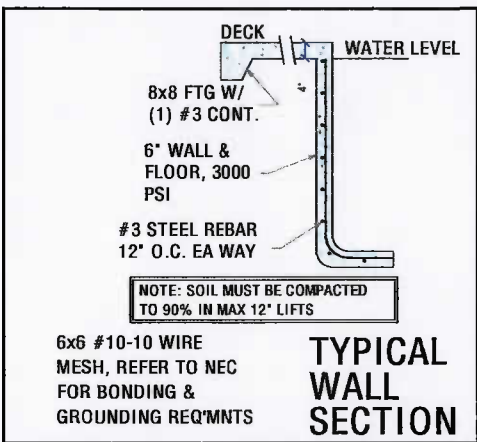

NOTE: IF ANY PART OF THE POOL
ENCROACHES UPON THE ANGLE OF
REPOSE, PLACE STEEL @ 6" o.c. EA WAY
IN AREAS OF QUESTION

ENGINEERING NOTES:
1. ALL WORK IS TO COMPLY WITH ALL APPLICABLE CODES & ORDINANCES.
2. CONSTRUCTED OF 3000 PSI CONCRETE OR EQUAL WITH #3 REBAR 12" O.C. EACH WAY, TIED AT EVERY OTHER INTERSECTION. MIN COVER FOR REBAR IS 2.5"
MIN OVERLAP IS 18".
3.N/A

4. ASSUMED SOIL BEARING = 2 KSF
5. CIRCULATION SYSTEMS, COMPONENTS, & EQUIPMENT SHALL COMPLY W/ NSF 50.
6. INSTALL CONTROL JOINTS @ 20'-0" ON CENTER IN POOL DECKING.
7. PLANS TO CONFORM TO NEC 2020
8. 2023 FBC RESIDENTIAL 8th EDITION APS13
9. CONCRETE STAIRS ARE 12" TREAD WIDTH AND 10" MAXIMUM HEIGHT
10. ALL CONSTRUCTION SHALL COMPLY WITH ANSI 5-03, 2020 NEC ARTICLE 680, & ANSI-NSPI 3-99 IN-GROUND SPA CONSTR.

*11. ENGINEERS DESIGN IS FOR STRUCTURAL ONLY, DESIGN OF PIPING/EQUIPMENT ETC.

BY POOL CONTRACTOR

- FENCE REQUIREMENTS:**
- 1. MINIMUM 48" HEIGHT**
 - 2. 2" MAX VERTICAL CLEARANCE BETWEEN GRADE & BARRIER BOTTOM.**
 - 3. MAX OPENING SHALL NOT ALLOW PASSAGE OF 4" SPHERE.**
 - 4. FENCE POSTS WILL BE LOCATED ON POOL-SIDE OF FENCE.**
 - 5. GATE WILL BE SELF-LOCKING WITH APPROVED LOCKING DEVICE.**

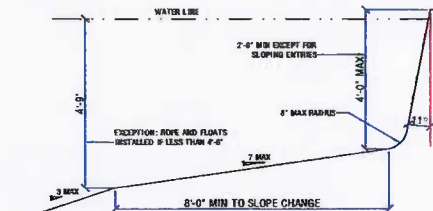

FLOOR SLOPE DETAIL NTS

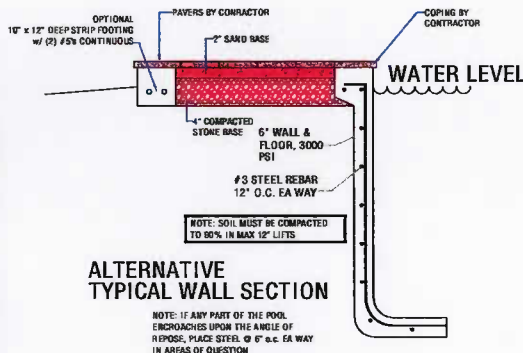

ALTERNATIVE TYPICAL WALL SECTION

NOTE: IF ANY PART OF THE POOL
ENCROACHES UPON THE ANGLE OF
REPOSE, PLACE STEEL @ 6" o.c. EA WAY
IN AREAS OF QUESTION

MODEL
** CUSTOM MOLDED PRODUCTS - CMP# 25506-32X-200 32" CHANNEL DRAIN COVER
W/ CMP# 25506-320-010 SUMP - 3 PORTS**
ONE PORT CENTER 200 GPM. ON FLOOR & 165 GPM. ON WALL W/ 2 1/2" PLUMBING
OUTER 2 PORTS. 308 GPM. ON FLOOR & 212 GPM. ON WALL W/ 2 1/2" PLUMBING
OPEN AREA OF SUCTION COVER 36.74 SQ. IN.

“NOT APPROVED FOR THREE PORT CONNECTION”
(DO NOT EXCEED MAX. FLOW-SUCTION RATE) CAP OFF UNUSE

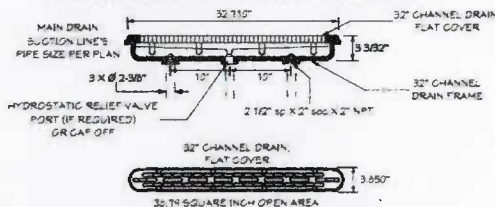

**Riddle Consulting
Engineers, Inc.**

**structural
civil
mechanical**
Paul D. Riddle, P.E.
Senior Engineer
COA: 00004759

ADDRESS 1720 SE CTY HWY 434
BELLEVUE, FL 34420
PHONE (352) 245-7041
FAX (352) 245-6458
WEB: WWW.RIDDLFENGINEERING.COM

ENGINEER'S SEAL

IGC
CA
1

Digital Signer: 6C
CA 1
DN: CN=PAUL D
RIDDLE,
dnQualifier=A014
0D000001855EA4
3080011E08C,
O=Florida, C=US
Date: 2024.04.29
07:45:48 -04:00

PAUL D. RIDDLE, P.E.
P.E. 36989



THIS ITEM HAS BEEN DIGITALLY
SIGNED AND SEALED BY PAUL D.
RIDDLE, PE ON THE DATE ADJACENT TO
THE SEAL. PRINTED COPIES OF THIS
DOCUMENT ARE NOT CONSIDERED
SIGNED AND SEALED AND THE
SIGNATURE MUST BE VERIFIED ON ANY
ELECTRONIC COPIES.

JOB No. 2240229

DATE Apr. 29. 24

A CUSTOM DESIGN FOR
**THE FOXX
RESIDENCE**
AQUATIC ART

Page:

1 of 3

3/16" = 1'-0" SCALE

- * owner will be having a screen enclosure constructed.
- * no pool heater

POOL EQUIPMENT

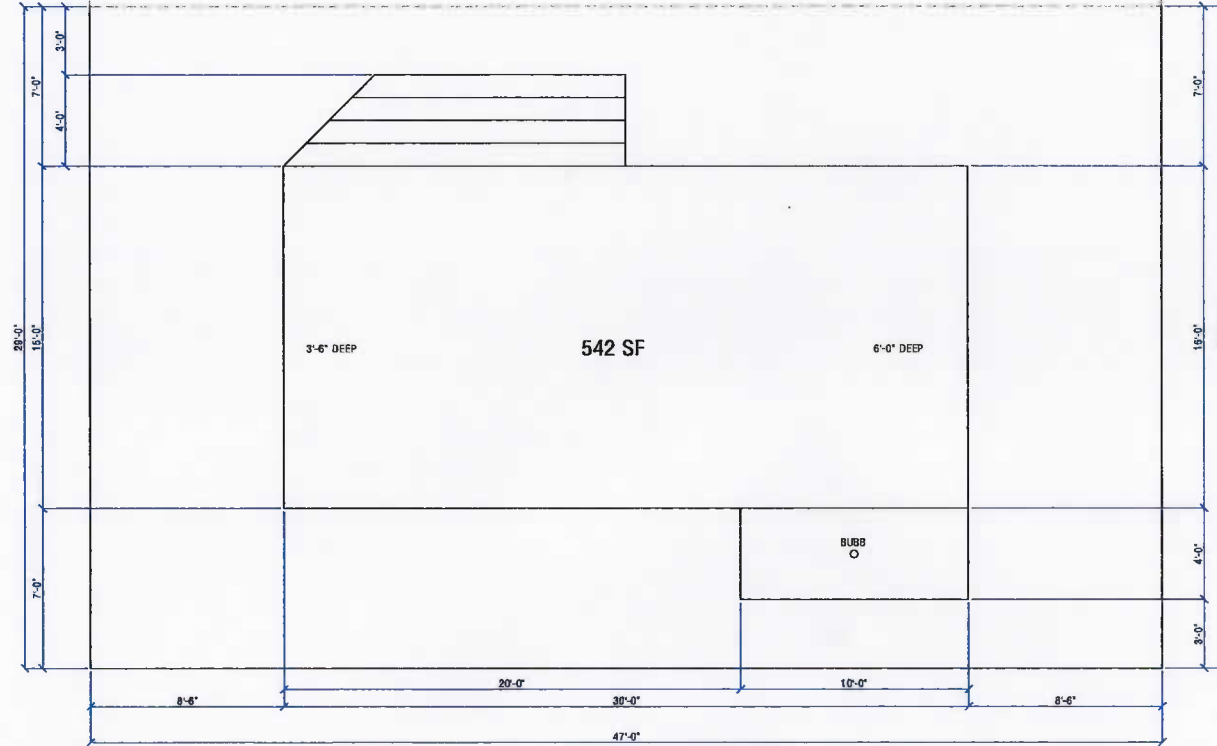

Riddle Consulting
Engineers, Inc.

structural
civil
mechanical
Paul D. Riddle, P.E.
Senior Engineer
COA: 00004799

ADDRESS 1720 SE CTY HWY 48A
BELLEVUE, FL 34420
PHONE (352) 245-1941
FAX (352) 245-5458
WEB: WWW.RIDDLEENGINEERS.COM

ENGINEER'S SEAL

IGC
CA 1
Digital Signature: IGC
CA 1
DESIGNED BY: PAUL D.
RIDDLE
DATE: 2/24/2011
000000018551A47
00000111086
O-Florida, C-US
Date: 2/24/2011
07:48:27 -04:00

PAUL D. RIDDLE, P.E.
P.E. 36989



THIS ITEM HAS BEEN DIGITALLY
SIGNED AND SEALED BY PAUL D.
RIDDLE, P.E. ON THE DATE ADJACENT TO
THE SEAL. PRINTED COPIES OF THIS
DOCUMENT ARE NOT CONSIDERED
SIGNED AND SEALED AND THE
SIGNATURE MUST BE VERIFIED ON ANY
ELECTRONIC COPIES.

JOB No.:

DATE

A CUSTOM DESIGN FOR
THE FOXF
RESIDENCE
AQUATIC ART

Page:
2 of 3
3/16" = 1'-0" SCALE

**Riddle Consulting
Engineers, Inc.**

**structural
civil
mechanical**

Paul D. Riddle, P.E.

Senior Engineer
COA: 00004759

ADDRESS 1720 SE CITY HWY 484
BELLEVUE, FL 34420
PHONE (352) 245-7041
FAX (352) 245-5458
WEB: WWW.RIDDLEENGINEERS.COM

ENGINEER'S SEAL

**IGC
CA 1**

Digital Signature
CA 1
DN: cn=PAUL D
RIDDLE,
dnQualifier=A0141
0000001855EA47
300011108C,
O=Florida, C=US
Date: 2024.04.29
07:48:49 -04:00

PAUL D. RIDDLE, P.E.
P.E. 36989



THIS ITEM HAS BEEN DIGITALLY
SIGNED AND SEALED BY PAUL D.
RIDDLE, PE ON THE DATE ADJUNCT TO
THE SEAL. PRINTED COPIES OF THIS
DOCUMENT ARE NOT CONSIDERED
SIGNED AND SEALED AND THE
SIGNATURE MUST BE VERIFIED ON ANY
ELECTRONIC COPIES.

JOB No.:
DATE

**A CUSTOM DESIGN FOR
THE FOXF
RESIDENCE
AQUATIC ART**

Page:
3 of 3
3/16" = 1'-0" SCALE

POOL EQUIPMENT

