

A BOUNDARY SURVEY IN SECTION 26, TOWNSHIP 3 SOUTH,
RANGE 17 EAST, COLUMBIA COUNTY, FLORIDA.

SYMBOL LEGEND:

■	4"x4" CONCRETE MONUMENT FOUND
□	4"x4" CONCRETE MONUMENT SET
●	IRON PIPE FOUND
○	IRON REBAR AND CAP SET
✕	"X" CUT IN PAVEMENT
+	CALCULATED PROPERTY CORNER
⊙	NAIL & DISK
⊕	POWER POLE
+	WOOD LATHE (STAKE)
▲	WATER METER
⊙	UTILITY BOX
*	WELL
⊙	SANITARY MANHOLE
⊙	CENTERLINE
—	SECTION LINE
—	ELECTRIC LINES
—	WIRE FENCE
—	CHAIN LINK FENCE
—	WOODEN FENCE
(PLAT)	AS PER A PLAT OF RECORD
(DEED)	AS PER A DEED OF RECORD
(CALC.)	AS PER CALCULATIONS
(FIELD)	AS PER FIELD MEASUREMENTS
P.R.M.	PERMANENT REFERENCE MARKER
P.C.P.	PERMANENT CONTROL POINT

SCALE: 1" = 30'

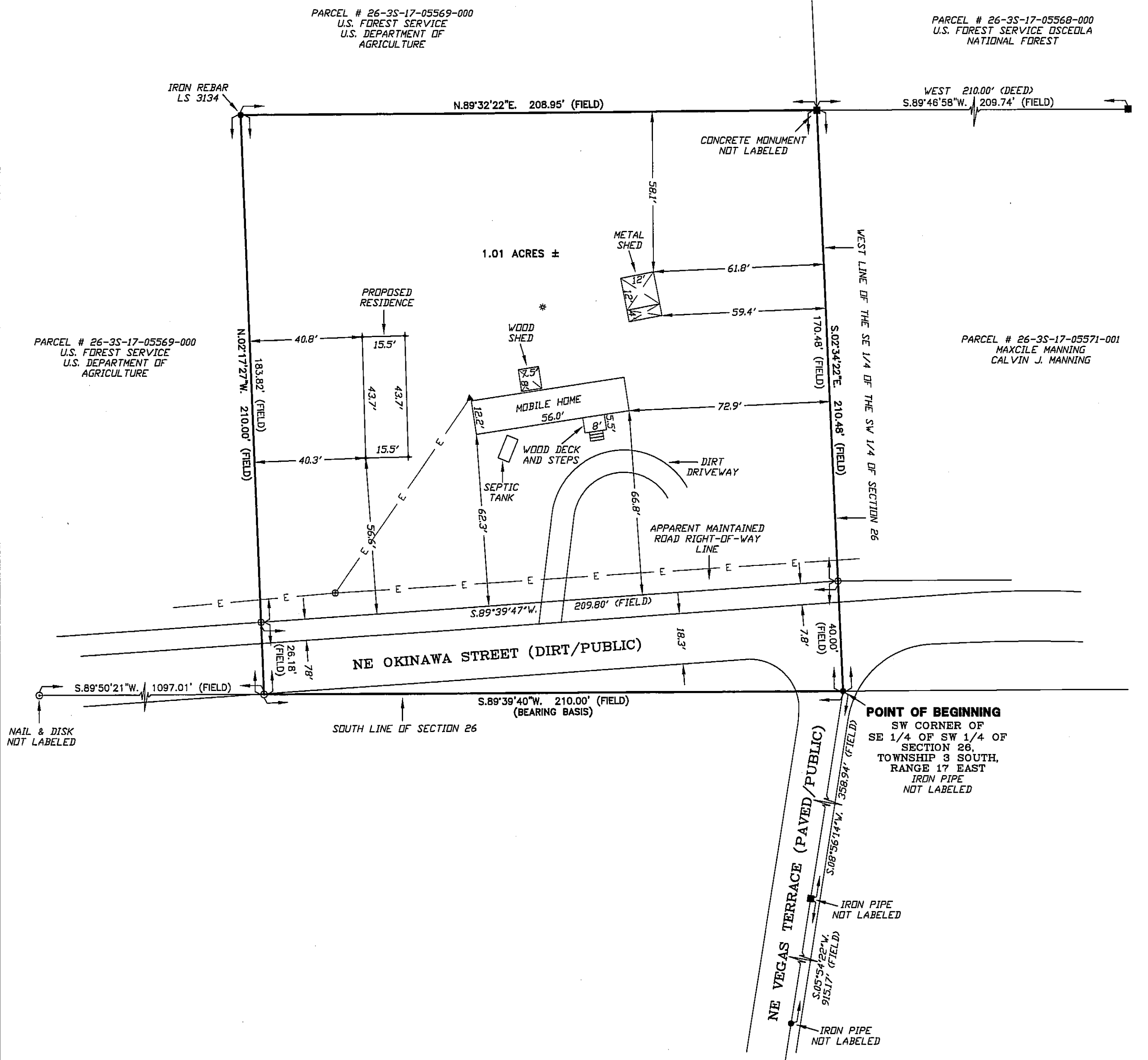

SURVEYOR'S DESCRIPTION:

BEGIN AT THE SW CORNER OF THE SOUTHEAST ONE-QUARTER (SE 1/4) OF THE SOUTHWEST ONE-QUARTER (SW 1/4) OF SECTION 26, TOWNSHIP 3 SOUTH, RANGE 17 EAST, COLUMBIA COUNTY AND RUN S.89°39'40\"/>

CONTAINING 1.01 ACRES MORE OR LESS.

SURVEYOR'S NOTES:

- BOUNDARY BASED ON MONUMENTATION FOUND.
- BEARINGS ARE BASED ON AN ASSUMED BEARING OF S.89°39'40\"/>
- IT IS APPARENT THAT THIS PARCEL IS IN ZONE "X" AND IS DETERMINED TO BE OUTSIDE THE 500 YEAR FLOOD PLAIN AS PER FLOOD RATE MAP, DATED 2 NOVEMBER, 2018 FIRM PANEL NUMBER 12023C0305D. HOWEVER, THE FLOOD INSURANCE RATE MAPS ARE SUBJECT TO CHANGE.
- THE IMPROVEMENTS, IF ANY, INDICATED ON THIS SURVEY DRAWING ARE AS LOCATED ON DATE OF FIELD SURVEY AS SHOWN HEREON.
- IF THEY EXIST, NO UNDERGROUND ENCROACHMENTS AND/OR UTILITIES WERE LOCATED FOR THIS SURVEY EXCEPT AS SHOWN HEREON.
- THIS SURVEY WAS COMPLETED WITHOUT THE BENEFIT OF A TITLE COMMITMENT OR A TITLE POLICY.
- DIMENSIONS SHOWN HEREON ARE IN FEET AND DECIMAL PARTS THEREOF.
- THIS SURVEY DOES NOT REFLECT OR DETERMINE OWNERSHIP.
- THE ADJACENT OWNERSHIP INFORMATION AS SHOWN HEREON IS BASED ON THE COUNTY PROPERTY APPRAISERS GIS SYSTEM, UNLESS OTHERWISE DENOTED.
- THE 1 ACRE PARCEL, PER DEED, IN THE SE CORNER OF THE EAST ONE-HALF (E 1/2) OF THE SOUTHWEST ONE-QUARTER (SW 1/4) OF THE SOUTHWEST ONE-QUARTER (SW 1/4) OF SECTION 26, TOWNSHIP 3 SOUTH, RANGE 17 EAST, COLUMBIA COUNTY, FLORIDA IS MORE PARTICULARLY DESCRIBED ABOVE.

CERTIFIED TO:
PATRIOT RESPONSE GROUP

SURVEYOR'S CERTIFICATION:

I HEREBY CERTIFY THAT THIS SURVEY WAS MADE UNDER MY RESPONSIBLE CHARGE AND MEETS THE MINIMUM TECHNICAL STANDARDS AS SET FORTH BY THE FLORIDA BOARD OF PROFESSIONAL SURVEYORS AND MAPPERS IN CHAPTER 5J-17, FLORIDA ADMINISTRATIVE CODE, PURSUANT TO SECTION 472.027, FLORIDA STATUTES.

09/09/2024
FIELD SURVEY DATE

09/17/2024
DRAWING DATE

JY
DRAWN BY

L. SCOTT BRITT, P.S.M.
CERTIFICATION # 5757

NOTE: UNLESS IT BEARS THE ORIGINAL SIGNATURE AND THE ORIGINAL RAISED SEAL OF A FLORIDA LICENSED SURVEYOR AND MAPPER THIS DRAWING, SKETCH, PLAT OR MAP IS FOR INFORMATIONAL PURPOSES ONLY AND IS NOT VALID.



BRITT SURVEYING
& MAPPING, LLC

LAND SURVEYORS AND MAPPERS, L.B. # 8016
1438 SW MAIN BLVD,
LAKE CITY, FLORIDA, 32025

www.brittsurvey.com

TELEPHONE: (386) 752-7163 FAX: (386) 752-5573

JOB NUMBER: L-30740

FIELD BOOK: 402 PAGE(S): 42