

BEARING HEIGHT SCHEDULE	
	9' 1-1/8"

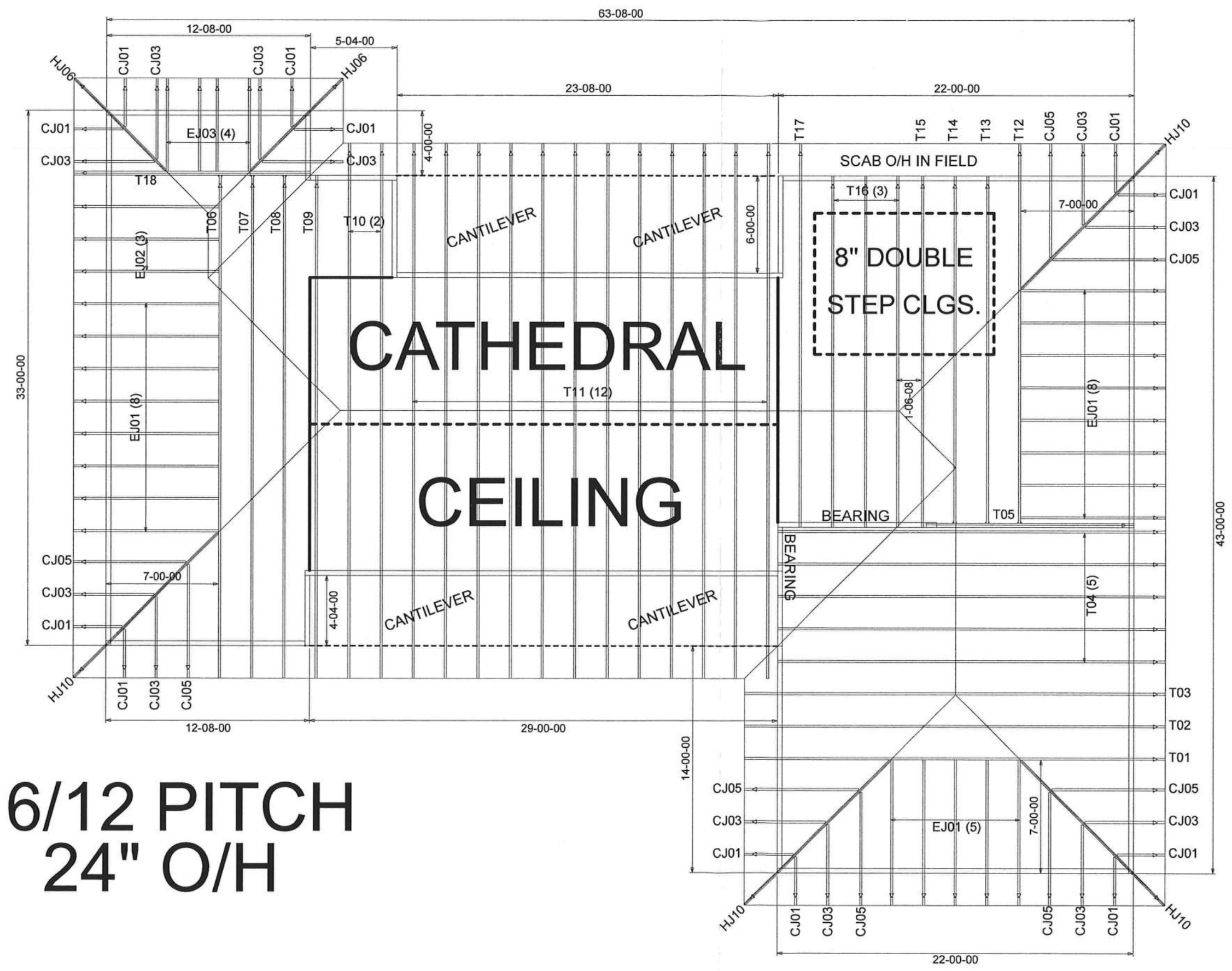

6/12 PITCH
24" O/H

- NOTES:**
- 1) REFER TO HIB-91 (RECOMMENDATIONS FOR HANDLING, INSTALLATION AND TEMPORARY BRACING). REFER TO ENGINEERED DRAWINGS FOR PERMANENT BRACING REQUIRED.
 - 2) ALL TRUSSES (INCLUDING TRUSSES UNDER VALLEY FRAMING) MUST BE COMPLETELY DECKED OR REFER TO DETAIL V105 FOR ALTERNATE BRACING REQUIREMENTS.
 - 3) ALL VALLEYS ARE TO BE CONVENTIONALLY FRAMED BY BUILDER.
 - 4) ALL TRUSSES ARE DESIGNED FOR 2' o.c. MAXIMUM SPACING, UNLESS OTHERWISE NOTED.
 - 5) ALL WALLS SHOWN ON PLACEMENT PLAN ARE CONSIDERED TO BE LOAD BEARING, UNLESS OTHERWISE NOTED.
 - 6) 5Y42 TRUSSES MUST BE INSTALLED WITH THE TOP BEING UP.
 - 7) BEAM/HEADER/LINTEL (HOR) TO BE FURNISHED BY BUILDER.

Builders FirstSource

Jacksonville
PHONE: 904-772-6100 FAX: 904-772-1973

Tampa
PHONE: 813-621-9831 FAX: 813-628-8956

Lake City
PHONE: 386-755-6844 FAX: 386-755-7973

BUILDER: GIEBEIG HOMES

LEGAL ADDRESS: LOT 33 CCP

MODEL:	Revision:
DATE:	Rev. By:
6-22-20	KLH
Original Reference #:	2380547
1st Level Job #:	2380547