

ITEM	SUPPLIED		INSTALLED		INSTALL.DNN. BY				
	FRANCHISEE (OWNER)	GC	FRANCHISEE (OWNER)	GC	DC	EC	MC	PC	
BUILDING/HEALTH PERMIT	•	•	•	•	•	•	•	•	
<i>Franchisee or Franchisee's Architect shall apply for the permits. GC to pick up and pay for the permit.</i>									
BUILDING DRAWINGS	•		•						
<i>Franchisee to provide General Contractor drawings to use for construction.</i>									
ELECTRONICS									
SOUND SYSTEM	•		•				•		
<i>Installed by vendor, utility connections by General Contractor as noted</i>									
POS (POINT OF SALE)	•		•			•	•		
TELEPHONE SYSTEM	•		•		•				
SECURITY SYSTEM	•		•			•	•		
EQUIPMENT									
FOOD SERVICE EQUIPMENT	•				•		•	•	
<i>Refer to EQUIPMENT SCHEDULE ON SHEET A1.1</i>									
SOFT DRINK EQUIPMENT	•		•				•	•	
<i>Installed by vendor, utility connections by General Contractor as noted</i>									
FIRE EXTINGUISHERS		•			•				
QVENT:									
HOOD	•				•		•		
STAINLESS STEEL DUCT COVER	•				•		•		
FAN AND ROOF CURB	•				•		•		
DUCT WORK		•			•		•		
CONSTRUCTION MATERIALS									
EXTERIOR DOOR FRAMES/HARDWARE		•			•				
RESTROOM DOOR HARDWARE	•				•				
RESTROOM INTERIOR DOORS		•			•				
ELIASON EASY SWING DOOR (IF REQ'D)	•				•				
ELIASON DOOR FRAME (IF REQ'D)		•			•				
TOILET ACCESSORIES	•				•				
PLUMBING FIXTURES		•			•			•	
MOP SINK		•			•			•	
WATER HEATER		•			•		•	•	
WATER FILTER SYSTEM (IF REQUIRED)	•				•			•	
FURNISHINGS - SEE SCHEDULE ON SHEET A1.1									
FURNITURE	•				•				
FINISH MATERIALS - SEE FINISH SCHEDULE ON SHEET A2.1									
LIGHTING - SEE SCHEDULE ON SHEET A1.2									
FIXTURE	•				•		•		
SIGNAGE - SEE SCHEDULE ON SHEET A1.1									
INTERIOR SIGNAGE	•				•		•		
EXTERIOR SIGNAGE	•		•				•		

1. ALL WORK SHALL CONFORM WITH THE LATEST ADOPTED EDITIONS OF THE FLORIDA BUILDING CODE, BUILDING (FBC-20) EDITION W/2008 SUPPLEMENT, FLORIDA BUILDING CODE, PLUMBING (FBC-P) BUILDING CODE, W/2008 SUPPLEMENT, FLORIDA BUILDING CODE MECHANICAL (FBC-M) 2007 EDITION W/2009 SUPPLEMENT, FLORIDA BUILDING CODE FUEL GAS (FBC-G) 2007 EDITION W/2009 SUPPLEMENT, FLORIDA FIRE PREVENTION CODE (FPFC) 2007 EDITION, NATIONAL ELECTRICAL CODE (NEC) 2008 EDITION, FLORIDA ELECTRICAL CODE (FEC) 2008 EDITION, AND ALL OTHER APPLICABLE LOCAL, STATE, AND FEDERAL CODES & ORDINANCES & ALL AUTHORITIES HAVING LOCAL JURISDICTION.

2. THESE CONSTRUCTION DOCUMENTS HAVE BEEN PREPARED FROM THE MOST COMPLETE INFORMATION AVAILABLE TO THE ARCHITECT. ALL DATA EXISTING CONSTRUCTION CONDITIONS ARE APPROXIMATE & SHALL BE VERIFIED PRIOR TO COMMENCING ANY WORK.

3. IT SHALL BE THE SUBCONTRACTOR'S RESPONSIBILITY TO PERSONALLY FIELD INSPECT THE JOB SITE PRIOR TO SUBMITTING HIS BID. THE INSPECTION IS REQUIRED SO THAT THE CONTRACTOR SHALL BE TOTALLY FAMILIAR WITH THE EXISTING CONDITIONS AT THEIR OWNERS' CONSTRUCTION SITE PRIOR TO BEING ADOPTED IN THESE CONSTRUCTION DOCUMENTS.

4. THE SUBCONTRACTOR SHALL PERFORM ALL WORK IN ACCORDANCE WITH THE LATEST EDITION OF THE GENERAL CONDITIONS OF THE CONTRACT, AIA DOCUMENT A201. A COPY OF THIS DOCUMENT IS AVAILABLE AT THE CONTRACTORS OFFICE UPON REQUEST.

5. ANY ADJUSTMENT TO THE CONSTRUCTION CONTRACT, ADDITIONS, DELETIONS OR CHANGE ORDERS, SHALL BE APPROVED BY THE OWNER, GENERAL CONTRACTOR, & ARCHITECT IN WRITING.

6. DURING THE CONSTRUCTION PHASE, THE ADMINISTRATION OF THE CONSTRUCTION CONTRACT SHALL BE PERFORMED BY THE GENERAL CONTRACTOR.

7. ALL WORK (EQUIPMENT, MATERIALS, & LABOR) SHALL HAVE A MINIMUM WRITTEN GUARANTEE FOR A PERIOD OF ONE (1) YEAR, UNLESS SPECIFIED OTHERWISE. FROM THE DATE OF SUBSTANTIAL COMPLETION AGAINST ANY DEFECTS IN SAID WORK, W/ APPROPRIATE REPAIR OR REPLACEMENT AT NO ADDITIONAL COST TO THE OWNER.

8. ALL MATERIALS & EQUIPMENT SHALL BE INSTALLED IN A NEAT & FIRST CLASS WORKMANLIKE MANNER. THE ARCHITECT RESERVES THE RIGHT TO DISALLOW THE REMOVAL & REPLACEMENT OF ANY ITEM, IN HIS OPINION, THAT DOES NOT PRESENT AN ORDERLY AND REASONABLY NEAT OR WORKMANLIKE APPEARANCE. THE REMOVAL & REPLACEMENT SHALL BE DONE WHEN DIRECTED BY THE GENERAL CONTRACTOR, AT A WHOLE ADDITIONAL COST TO THE OWNER.

9. THE CONTRACTOR SHALL COMPLY WITH THE MANUFACTURERS' INSTRUCTIONS & RECOMMENDATIONS TO THE EXTENT PRINTED OR WRITTEN IN MORE DETAIL THAN THE INSTRUCTIONS & RECOMMENDATIONS CONTAINED IN THE PLANS.

10. CONTRACTOR SHALL MAINTAIN ORDERLY HOUSEKEEPING DURING THE PROCESS OF CONSTRUCTION & UPON COMPLETION SHALL THOROUGHLY CLEAN ALL AREAS. FINAL CLEAN UP SHALL INCLUDE THE FOLLOWING:

- A. SWEEPING FLOORING.
- B. TESTING & REMOVAL OF DIRT, PAINT DRIPPINGS, OIL, GREASE, & OTHER BLEMISHES FROM ALL SURFACES.
- C. INCLUDING PIPING & EQUIPMENT.
- D. C. WINDOWS, GLASS LIGHTS, & MIRRORS SHALL BE WASHED & CLEARED.
- E. PAINT OVERLAYS & PUTTY SMEARS SHALL BE REMOVED.
- F. HARDWARE SHALL BE CLEANED & POLISHED W/ FLANNEL CLOTH.

11. WORK TO BE DONE CONSISTS OF FURNISHING ALL MATERIALS, LABOR, EQUIPMENT, TOOLS, AND ALL ITEMS & SERVICES REQUIRED FOR CONSTRUCTION IN CONFORMITY WITH GENERAL NOTES AND PLANS.

12. THE PLANS SHOW THE LOCATION OF ALL FIXTURES & EQUIPMENT & ARE INTENDED TO CONVEY THE GENERAL INTENT OF THE WORK IN SCOPE & LAYOUT. THEY ARE NOT INTENDED TO SHOW IN MINUTE DETAIL EVERY & ALL OF THE ACCESSORIES INTENDED FOR THE PURPOSE OF EXECUTION OF THE WORK, BUT IT IS UNDERSTOOD THAT SUCH DETAILS ARE PART OF THIS WORK.

13. SUBCONTRACTORS SHALL REMOVE ALL CONSTRUCTION RUBBISH, SCAFFOLDING, EQUIPMENT, TEMPORARY PROTECTION, TEMPORARY FIELD STRUCTURES, AND OTHER COMPONENTS WHICH WERE REQUIRED IN CONNECTION WITH THE CONSTRUCTION, BUT NOT A PERMANENT PART THEREOF.

14. THE CONTRACTOR SHALL OBTAIN ALL NECESSARY PERMITS & INSPECTIONS REQUIRED BY THE WORK & PAY ALL CHARGES IN ADDITIONAL THERETO.

15. PROVIDE DOOR HARDWARE IN CONFORMANCE W/ ADA REQUIREMENTS.

16. THE SUBCONTRACTOR SHALL FURNISH ALL MISCELLANEOUS FACILITIES AS NEEDED, INCLUDING TEMPORARY STAIRS, TEMPORARY RAMP, SCAFFOLDING, STAGING, SHORT-SPAN BRACING, BRIDGING, RAILING, BRACING, BARRIERS, CLOSURES, PLATFORMS, TEMPORARY PARTITIONS, WASTE CHUTES, AND SIMILAR ITEMS.

17. THE SUBCONTRACTOR SHALL PROTECT ALL CONSTRUCTION COMPONENTS DURING THE COURSE OF PAINTING AND SHALL PROMPTLY CLEAN ALL RESIDUE, SPATTER OR OVERSPRAY UPON COMPLETION OF HIS WORK. THE CONTRACTOR SHALL PROTECT DOOR CLOTS, MIRRORS, AND OTHER SENSITIVE DEVICES TO THE GREATEST EXTENT PRACTICAL TO PROTECT ALL ITEMS NOT TO BE PAINTED OR THOSE ITEMS WHICH HAVE ALREADY RECEIVED FINAL FINISH COATS.

18. ALL PAINTING REQUIRED FOR THIS PROJECT SHALL BE PERFORMED IN ACCORDANCE W/ THE MANUFACTURERS SPECS FOR PRODUCT HANDLING, SURFACE PREPARATION, PAINTING APPLICATION, CURRYING/DRYING TIME BETWEEN COATS, CLEANING & PROTECTION OF PAINTED SURFACES, CONTRACTOR SHALL PROTECT ALL CONSTRUCTION COMPONENTS DURING THE COURSE OF PAINTING FOR THESE DOCUMENTS ARE AS MANUFACTURED BY GLIDDEN DIVISION OF SCM CORP.. ALTERNATE ACCEPTABLE MANUFACTURERS ARE AS FOLLOWS: BENJAMIN MOORE, D.P.I., RUST-OLEUM, PRATT LAMBERT, SHERWIN-WILLIAMS, OR EQUAL.

19. ALL DRYWALL PARTITIONS ARE DIMENSIONED CENTERLINE TO CENTERLINE UNLESS OTHERWISE NOTED. ALL MASONRY PARTITIONS ARE DIMENSIONED EXTERIOR FACE TO EXTERIOR FACE UNLESS OTHERWISE NOTED.

20. ELECTRICAL PANELS, FIRE EXTINGUISHER CABINETS, ETC., LOCATED IN RATED PARTITIONS SHALL BE BACKED WITH DRYWALL AS REQUIRED TO MAINTAIN RATING. CONTRACTOR TO VERIFY WALL THICKNESSES REQUIRED FOR ALL ELECTRICAL PANELS, FIRE EXTINGUISHER PANELS, ETC.

21. PROVIDE DOUBLE STUDS AND BLOCKING WHERE REQUIRED TO SUPPORT MISCELLANEOUS ITEMS, I.E., TYPICAL CHASES, CABINETS, GRAB BARS, ETC., CONTRACTOR SHALL PROVIDE ALL NECESSARY BRACING & SUPPORTS.

22. DO NOT SCALE DRAWINGS. IF DIMENSIONS ARE IN QUESTION, THE CONTRACTOR SHALL BE RESPONSIBLE FOR OBTAINING CLARIFICATION FROM THE OWNERS REPRESENTATIVE BEFORE CONTINUING WITH CONSTRUCTION.

23. CONTRACTOR SHALL VERIFY ALL DIMENSIONS & COORDINATE ALL TRADES.

24. CONTRACTOR SHALL VERIFY ALL EQUIPMENT LOCATIONS AND DIMENSIONS OF EQUIPMENT.

25. REVIEW ALL ELECTRICAL LOCATIONS W/ OWNER BEFORE SIGN OFF FOR DRYWALL.

26. ALL THRESHOLDS AND FLOOR FINISH CHANGES TO BE PLACED UNDER CENTERLINE OF DOOR UNLESS OTHERWISE NOTED.

27. COORDINATE TELEPHONE AND SECURITY W/ OWNER BEFORE PROCEEDING.

KEYNOTE



AMENITIES



EQUIPMENT



FINISH



FURNITURE



MILLWORK

INTERIOR ELEVATION



VERTICAL ELEVATION



OBJECT
ELEVATION

ROOM NAME/NUMBER

ROOM NAME

XXX

WALL TYPE

SECTION



DOOR NUMBER

XXX

DRAWING TITLE

PLAN

$1/4"=1'-0"$

DRAWING TITLE W/ REFERENCE NUMBER

FLOOR PLAN

$1/4"=1'-0"$

AFF	ABOVE FINISH FLOOR	GALV	GALVANIZED	RAD	RADIUS
ACC	ACOUSTIC TILE CEILING	GC	GENERAL CONTRACTOR	REF	REFERENCE
AC	AIR CONDITIONING	GB	GRASS BAR	RET	RETURN
ALUM	ALUMINUM	GF	GALLONS PER FLUSH	RA	RETURN AIR
		GW	GYPSON WALL BOARD	RM	ROOM
BD	BOARD				
BO	BOTTOM OF	HDW	HARDWARE	UNO	UNLESS NOTED
BLDG	BUILDING	HTG	HEATING		OTHERWISE
		HVAC	HEATING/VENTILATION/	UR	URINAL
CLG	CEILING	HT	HEIGHT	VT	VENT
CM	CEILING MOUNTED	HM	HOLLOW METAL	VERT	VERTICAL
CT	CERAMIC TILE	HORZ	HORIZONTAL	VB	VINYL BASE
CW	CLEAN OUT	HW	HOT WATER		
COL	COLUMN			WC	WATER CLOSET
CONC	CONCRETE	ID	INCH	WP	WATER PROOF
CMU	CONCRETE MASONRY UNIT	IND	INDIRECT DRAIN	W	WIDTH
		IN		WIN	WINDOW
		JT	JOINT	W	WITH
DC	DATA/TELEPHONE CONTRACTOR	W/O	WITH OUT	WO	WOOD
		WD			
DET	DETAIL	LAM	LAMINATE (ED)		
DIM	DIMENSION	LA	LAVATORY	SCH	SCHEDULE
DR	DIRECT DRAIN	SEC		SEL	SECTION
DD	DOOR	MATL	MATERIAL	SEL	SELECT
DR	DOOR	MC	MECHANICAL CONTRACTOR	SHT	SHEET
DR	DOOR	MECH	MECHANICAL	SIM	SIMILAR
DWG	DRAWING	MFR	MANUFACTURE (ER)	SMT	SIMILAR
		MIN	MINIMUM	SCW	SOLID CORE WOOD
E	EACH	MIR	MIRROR	SPK	SPEAKER
EAL	ELECTRICAL CONTRACTOR	MISC	MISCELLANEOUS	SPEC	SPECIFICATIONS
ELEC	ELECTRICAL			SQ	SQUARE
EL	ELEVATION	NIC	NOT IN CONTRACT	STD	STEEL
EX	EQUAL	NTS	NOT TO SCALE	STL	STANDARD
EXT	EXISTING	NO	NUMBER	STR	STORAGE
EXP	EXPANSION	OC	ON CENTER	STR	STRUCTURAL
EXT	EXTERIOR	OP	OPENING	SU	STUB UP
				SUP	SUPPLY
				SA	SUPPLY AIR
FF	FACE OF FINISH	PC	PLUMBING CONTRACTOR		
FOS	FACE OF STUDS	PAN	PANEL	TEL	TELEPHONE
FEET	FEET	PNL	PANEL	THK	THICK (NESS)
FRP	FIBERGLASS REINFORCED PLASTIC	PL	PLAIR	TL	THICK
		PLAM	PLASTIC LAMINATE		
FIN	FINISH	PWD	PLYWOOD	TO	TOP OF
FLR	FLOOR	QTY	QUANTITY	TOS	TOP OF SLAB
FD	FLOOR DRAIN			TYP	TYPICAL
FS	FLOOR SINK				
				VTR	VENT THRU ROOF

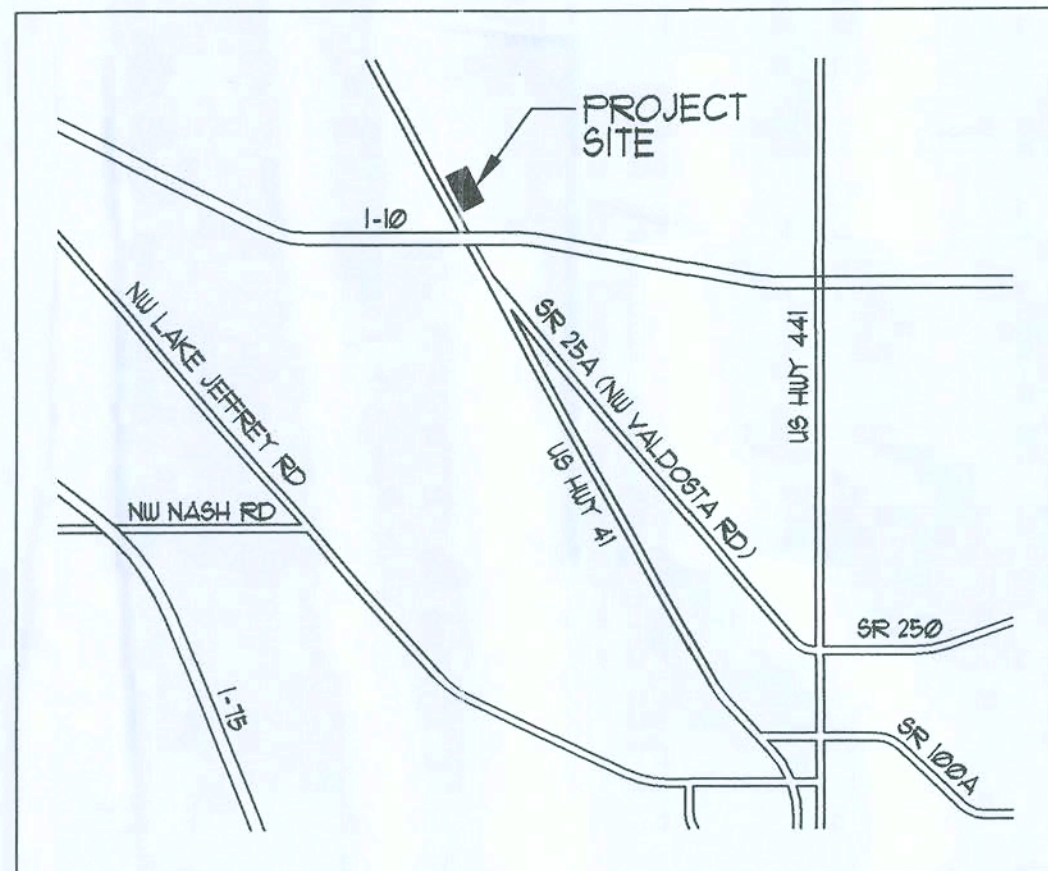

EXISTING CONVENIENT STORE

QUIZNOS
484 SF

REFERENCE
NORTH

LANDLORD
Elizabeth V Waring
Johnson & Johnson, Inc.
P.O. Box 1457
Madison, FL 32341
850-973-7772
850-973-3702 FAX

**CORPORATE
FRANCHISER:**
QUIZNOS MASTER, LLC
1475 Lawrence Street, #400
Denver, CO 80202
303-893-5785
303-893-5784 FAX

**FRANCHISEE:
(OWNER)**
Elizabeth V Waring
Johnson & Johnson, Inc.
P.O. Box 1457
Madison, FL 32341
850-973-7772
850-973-3702 FAX

ARCHITECT:
Hartley + Purdy Architecture, Inc.
Michael Muroff
1711 N. Holmes Ave.
Tampa, FL 33607
813.353.0035
813.353.4350 FAX

**MECHANICAL,
ELECTRICAL,
& PLUMBING
ENGINEER:**
Wilson & Gergenti, LLC
Todd Wilson
P.O. Box 14377
Safety Harbour, FL 34695
813.855.3330
727.726.2070 FAX

STORE #13028
4772 NW Hwy 41
Lake City, FL 32055

AUTHORITY:

- 2007 F FLORIDA BUILDING CODE (FBC-B) W/ 2009 SUPPLEMENT
- 2007 F FLORIDA BUILDING CODE MECHANICAL (FBC-M) W/ 2009 SUPPLEMENT
- 2007 F FLORIDA BUILDING CODE PLUMBING (FBC-P) W/ 2009 SUPPLEMENT
- 2007 F FLORIDA BUILDING CODE FUEL GAS (FBC-FG)
- 2007 F FLORIDA FIRE PREVENTION CODE (FFPC)
- 2005 N NATIONAL ELECTRIC CODE (NEC)
- 2007 F FLORIDA ACCESSIBILITY CODE (FACBC)
- ALL OTHER APPLICABLE LOCAL, STATE, AND FEDERAL CODES AND ORDINANCES AND ALL AUTHORITIES HAVING LOCAL JURISDICTION.

OCCUPANCY: MERCANTILE (M)

CONSTRUCTION TYPE: V-B

FIRE SPRINKLERS: UNSPRINKLERED

ZONING: CG

ARCHITECTURAL:

- TS.1 TITLE SHEET
- A1.1 EQUIPMENT PLAN SCHEDULES
- A1.2 FLOOR PLAN, MILLWORK PLAN & SCHEDULES
- A1.3 FINISH PLAN & CEILING PLAN
- A1.4 ARCHITECTURAL REFERENCE POWER PLAN, PLUMBING PLAN & SCHEDULES
- A2.1 SCHEDULES, WALL TYPES & RESTROOM ELEVATIONS
- A3.1 INTERIOR ELEVATIONS AND DETAILS
- A4.1 QVENT INFORMATION

MECHANICAL:

- M1 MECHANICAL PLAN
- M2 MECHANICAL SCHEDULES
- M3 MECHANICAL DETAILS

PLUMBING:

- P1 PLUMBING PLAN
- P2 PLUMBING SCHEDULES AND DETAILS

ELECTRICAL:

- E1 ELECTRICAL PLAN
- E2 LIGHTING PLAN

LEASE SPACE AREA:	(CENTERLINE OF DEMISING WALLS AND EXTERIOR FACE OF PERMETER WALLS)		484 SQ. FT
<hr/>			
OCCUPANCY CLASSIFICATION:	MERCANTILE (M)		
BUILDING TYPE:	TYPE V-B		
OCCUPANT LOAD:	DINING AREA - 100 SERVICE - 101 BACKROOM - 102 RESTROOMS - 103 & 104	N/A 221 SF / 200 = 1 263 SF / 200 = 2 EXISTING	
SEATING CAPACITY:	DINING AREA	N/A	
MEANS OF EGRESS:	NO. OF EXITS	1	
	EXIT WIDTH PROVIDED	6'-0"	
	MAXIMUM DISTANCE TO EXITS	59'-1"	
RESTROOM CALCULATIONS:	MEN (1) HALF OF OCCUPANT LOAD	1 WATER CLOSET (1-500) 1 LAVATORY (1-750) EXISTING	
	WOMEN (1) HALF OF OCCUPANT LOAD	1 WATER CLOSET (1-500) 1 LAVATORY (1-750) EXISTING	
	ADDITIONAL FIXTURES	1 MOP SINK EXISTING	

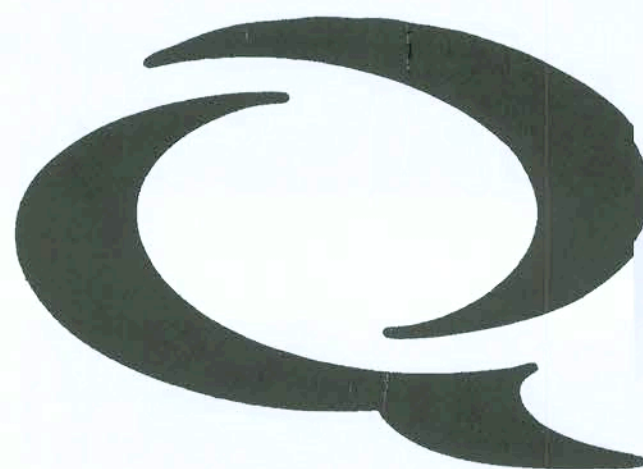

Q2009-PROTOTYPE

Quiznos

STORE #13028

4772 NW Hwy 41
Lake City, FL 32055

The Quizno's Master LLC and its affiliates, parents and subsidiaries ("Quizno's") make NO representations, assertions or warranties that these plans/drawings are in compliance with all laws, regulations and/or codes. Quizno's highly recommends that these plans/drawings, including the mechanical, electrical and plumbing systems and all miscellaneous details, are reviewed by a local engineer and/or architect for compliance with all local laws, regulations and codes, including construction considerations. Quizno's shall not be liable for any claim, demand or suit for damages, costs or expenses that are incurred in the event these plans/drawings are not reviewed and approved by a local engineer and/or architect.

architect

W. P. Allott
11.05.09

MICHAEL MUROFF
AR #92344

AA-0003276

revision

submittals

phas

PERMIT DRAWINGS

project no. QUIZNOS STORE #13028

date October 30, 2009

file 0911.03

sheet title

TITLE SHEET

sheet designation

TS.1

EQUIPMENT SCHEDULE

MARK	QTY	DESCRIPTION	MANUFACTURER	MODEL NO	WATER			GAS	ELECTRICAL				FURN BY	INSTALL BY	REMARKS
					C	H	DR		V	PH	A	HP			
POS	1A	1	ORDER TERMINAL						120	1	20		KEC *	OWNER	SEE INTERIOR ELEVATIONS ON SHEET A3.1 FOR PLACEMENT.
	1B	1	CASH TRAY DRAWER										KEC *	OWNER	
	1C	1	TELEPHONE										KEC *	OWNER	
	1D	1	FAX MACHINE						120	1			KEC *	OWNER	SEE INTERIOR ELEVATIONS ON SHEET A3.1 FOR PLACEMENT.
	1E	1	RECEIPT PRINTER						120	1			KEC *	OWNER	
SEE SHEET A1.2 FOR ADDITIONAL POS NOTES															
2	2	SOUP STATION	APWYott	CW-2A					120	1	(2) 16		KEC *	GC	
3	0	SANDWICH TABLE (72")	DELFIELD	DEL4472N-30M-Q2N1					115	1	10.5	1/2	KEC *	GC	FLAT LID.
4	1	SANDWICH TABLE (60")	DELFIELD	DEL4460N-24M-Q2N1					115	1	8.6	1/3	KEC *	GC	FLAT LID.
5	0	MERCHANDISER	STRUCTURAL CONCEPTS	URSS4648					120		12		KEC *	GC	SELF-CONTAINED.
6	0	SINGLE FLAVOR DRINK DISPENSER	CRATHCO	D15					115	1	3		KEC *	GC	
7	0	WALK IN COOLER	KOLPAK	5'-9"x5'-9"x9'-6" H			3/4" ID		115	1		1/2	KEC *	GC	PROVIDE CLEARANCE ACCORDING-VERIFY OVERHEAD CLEARANCE.
8	0	WALK IN FREEZER	KOLPAK	6'-9"x5'-9"x9'-6" H			3/4" ID		208	1		1	KEC *	GC	PROVIDE CLEARANCE ACCORDING-VERIFY OVERHEAD CLEARANCE.
9	1	CONVEYOR TOASTER	HOLMAN	QT14C					208	1	37.5		KEC *	GC	GC TO PROVIDE TWIST LOCK PLUG & ELECTRICAL WHIP & SEE NOTE 3.
10	1	MICROWAVE OVEN	AMANA	RCS10D					120	1	15.0		KEC *	GC	ON LOWER SHELF OF 39, PROVIDE 6" CORD.
11	1	COOKER/WARMER	APW WYOTT	W-3V					120	1	10		KEC *	GC	LOCATE ON 42 S/S CART W/ CASTERS.
12	1	EXHAUST HOOD	GAYLORD INDUSTRIES	OZ HOOD					115	1		1/6	KEC *	GC	SUPPLIED W/ SEPARATE 10"x10" SS DUCT.
13	1	SLICER	HOBART	2912					120	1	6.2	1/2	KEC *	GC	
14	0	C02 TANK											VENDOR	GC	VENDOR TO PROVIDE ATTACHMENT APPARATUS TO WALL.
15	0	ICE MAKER	MANITOWOC	QY-0454A		1/2"	1/2" ID		115	1	12.8		KEC *	GC	LOCATED ON 16, ID TO FLOOR SINK.
16	0	DRINK DISPENSER	CORNELIUS	ENDURO 250		1/2"	1" ID		115	1	3.5		KEC *	GC	FURNISHED BY VENDOR, ID TO FLOOR SINK.
17	0	TEA BREWER	CURTIS	CBS 10000		1/2"			120	1	18		KEC *	GC	SUPPLIED W/ FILTER.
18	0	BAG-IN-BOX/PUMPS	PROFIT MASTER 4						115	1	7		KEC *	GC	FURNISHED BY VENDOR.
19	1	HAND SINK	EAGLE/TOWER	HSA-10-F		1/2"	1/2" 1 1/2"						KEC *	GC	SILICONE SEALANT AT WALL. PROVIDED W/ SS SPLASH GUARDS.
20	0	3 COMPARTMENT SINK W/ 24" DB	EAGLE/TOWER	314-16-3-24		1/2"	1/2" 2" ID						KEC *	GC	SEE NOTE 2. SILICONE SEALANT AT WALL.
21	1	VEGETABLE SINK	EAGLE/TOWER	314-16-1-24L, LH DB		1/2"	1/2" 2" ID						KEC *	GC	NOTE 5, SILICONE SEALANT AT WALL, ID TO FLOOR SINK.
22	0	SERVICE SINK (MOP SINK)	JONESPEC	MB-2600-24		1/2"	1/2" 3" DD						GC	GC	PROVIDE BUCKET HOLDER.
23	1	RACK RAIL (FOR TOASTER)	PRECISION INDUSTRIES INC.	RACK RAIL					KEC *				GC	GC	SUPPLIED BY KEC*.
24	0	TEA DISPENSER	CURTIS	TC0421					KEC *				GC	GC	
25	0	STAINLESS STEEL CORNER GUARD	BOBRICK	B-633 - 48" TALL					GC				GC	GC	SET ATOP WALL BASE AT SERVICE SINK (MOP SINK).
26	1	HOOD/VENT COVER	QUIZNOS	STAINLESS STEEL					KEC *				GC	GC	EXHAUST DUCT WRAP.
27	1	CUP DISPENSERS	SAN JAMAR	C2410C					KEC *				GC	GC	MOUNT UNDER SERVICE COUNTER.
28	1	VEGETABLE SLICER	NEMCO	N55200AN					KEC *				GC	GC	GC TO MOUNT ON LEFT SIDE OF DRAIN BOARD.
29	1	CAN OPENER	EDLUND	NO 2					KEC *				GC	GC	GC TO MOUNT ON TABLE SHOWN.
30	1	KNIFE RACK	EDLUND	KR-99					KEC *				GC	GC	WALL MOUNTED ABOVE WORK TABLE SHOWN.
31	0	S/S WORK TABLE - 36" x 30"	EAGLE/TOWER						KEC *				GC	GC	
32	0	STAINLESS STEEL SHELF	BOBRICK	B-296X18					KEC *				GC	GC	TOP OF SHELF TO BE AT 4'-6" FOR STORAGE OF CLEANING SUPPLIES.
33	0	STORAGE SHELF - 18" x 36"	EAGLE/TOWER	1836C					KEC *				GC	GC	
34	0	PEPPER BAR CONTAINERS	CARLISE						KEC *				GC	GC	
35	1	BREAD RACK	PREMIER EUROCASE	QBR-5530					KEC *				GC	GC	RACK WITH BREAD BOXES.
36	0	DUNNAGE RACK- FREEZER	METRO	HP2130PD					KEC *				GC	GC	
37	0	DUNNAGE RACK- FREEZER	METRO	HP2160PD					KEC *				GC	GC	
38	0	STORAGE SHELF - 24" x 30"	EAGLE/TOWER	2430C					KEC *				GC	GC	
39	1	S/S TOASTER TABLE - 36" x 30"	EAGLE/TOWER	W/CASTERS					KEC *				GC	GC	
40	3	S/S WORK TABLE - 48" x 30"	EAGLE/TOWER						KEC * GC				GC	GC	
41	0	S/S WORK TABLE - 60" x 30"	EAGLE/TOWER						KEC *				GC	GC	
42	1	S/S CART W/ CASTERS	WIN-HOLT	1527H26					KEC *				GC	GC	
43	1	STORAGE SHELF - 24" x 24"	EAGLE/TOWER	2424C					KEC *				GC	GC	CHROME FINISH, 2 TIER SHELVING, 27" POLES.
44	0	STORAGE SHELF - 24" x 24"	EAGLE/TOWER	2424C					KEC *				GC	GC	CHROME FINISH, 5 TIER SHELVING, 86" POLES.
45	3	STORAGE SHELF - 24" x 48"	EAGLE/TOWER	2448C					KEC *				GC	GC	CHROME FINISH, 5 TIER SHELVING, 86" POLES.
46	0	SHLF.-COOLER - 18" x 60"	METRO	1860-83NKS					KEC *				GC	GC	EPOXY COATED, 4 TIER, 83" POLES-COOLER.
47	0	SHLF.-COOLER - 18" x 42"	METRO	1842-83NKS					KEC *				GC	GC	EPOXY COATED, 4 TIER, 83" POLES-COOLER.
48	SET	CHIP / COOKIE RACKS	FRITO LAY						KEC *				GC	GC	
49	0	SHELF - WALL HUNG 18" x 48"	EAGLE/TOWER	1848C					KEC *				GC	GC	TOP OF SHELF 68" AND 79" AFF.
50	0	MOP HOLDER	SPARTA	40731									GC	GC	
51	1	REFRIGERATED BOTTLE COOLER	ELECTROLUX	QUIZNOS BOTTLE COOLER					115	160W	1.8	60H	KEC *	OWNER	
52	0	DEPOSITORY SAFE	CORPORATE SAFE SPECIALISTS	B2020WDICH-SGTD5G1					KEC *				GC	GC	BOLT TO FLOOR WITH 4 EXPANSION BOLTS (SUPPLIED).
53	0	EMPLOYEE LOCKERS	WINHOLT	WL66					KEC *				GC	GC	ANCHOR TO WALL 6" MIN. CLEAR BELOW.
54	2	FIRE EXTINGUISHERS	LOCAL SUPPLIER						GC				GC	GC	VERIFY QUANTITY W/ LOCAL FIRE DEPT-PROVIDE "EXTINGUISHER" SIGNS.
55	0	FIRST AID KIT	RESPOND	100164					KEC *				GC	GC	WALL MOUNTED 60" AFF TO CENTERLINE.
56	0	MUSIC SYSTEM	MUZAC/2M						KEC *				OWNER	OWNER	
57	1	SOUP AND SALAD ORGANIZER	MICROWIRE PRODUCTS						KEC *				GC	GC	
58	0	CONDIMENT ORGANIZER	CAMBRO	12RS12					KEC *				OWNER	OWNER	
59	0	STOR. SHLF FREEZER - 18" X 60"	EAGLE/TOWER	1860-74NKS					KEC *				OWNER	OWNER	EPOXY COATED, 4 TIER, 74" POLES-FREEZER.
60	0	WALL BRACKETS-END UNIT-18"x48"	EAGLE/TOWER	WB18-C - END UNIT					KEC *				GC	GC	BOTTOM OF SHELF 68" AND 19" AFF.
61	0	WALL BRACKETS-MIDDLE UNIT-18"x48"	EAGLE/TOWER	DWB18-C - MID UNIT					KEC *				GC	GC	BOTTOM OF SHELF 68" AND 19" AFF.
62	2	DIGITAL PORTION SCALE	TAYLOR	TE32					120				GC	GC	5 MILLIAMP TRIP GFI.
63	0	STORAGE SHELF - 24" X 24"	EAGLE/TOWER	2424C					KEC *				GC	GC	SHLF. FOR BREWER,CHROME FINISH , 3 TIER SHELVING, 86" POLES.
64	0	SOAP & CHEMICAL DISPENSER							KEC *				GC	GC	SUPPLIED KEC*.
65	0	WASTE RECEPTACLE	AMERICAN SPECIALTIES	0825					KEC *				GC	GC	
66	0	PANEL BOARD	GE INDUSTRIAL SYSTEMS	TYPE AQ (101)					KEC *				GC	GC	SUPPLIED BY KEC* - SEE NOTE #6.
67	0	TIME CLOCK (EXTERIOR SIGNAGE)	GE INDUSTRIAL SYSTEMS	1 TORK 1103					20				GC	GC	SUPPLIED BY KEC*.
68	0	SAFETY SWITCH	GE INDUSTRIAL SYSTEMS	GE HD TH4324					KEC *				GC	GC	SUPPLIED BY KEC* - (ONLY IF REQUIRED).
69	1	DUAL ORDER BOTTLE RACK	RESTAURANT INTERIORS	QUIZNOS DUAL ORDER BOTTLE RACK					KEC *				GC	GC	SUPPLIED BY KEC* 304 EPQ WELDED S.S. 1 PIECE ELECTRO POLISHED.
70	1	SANDWICH TABLE (48")	DELFIELD	DEL4448N-24M-Q2N1					115	1	8.6	1/3	KEC *	GC	FLAT LID.
71	1	REACH-IN COOLER (51")	DELFIELD	8051XL-S					115	1	12	1/3	KEC *	GC	
72	1	REACH-IN FREEZER (51")	DELFIELD	8151XL-6					115	1	10.5	3/4	KEC *	GC	
73	2	ISS-SWIVEL CASTER KIT	ISS	-					KEC *				GC	GC	SHELVING CASTERS (2 W/ BRAKE, 2 W/O BRAKE)

- NOTES:
- PROVIDE SOLID PLYWOOD BLOCKING FOR ALL WALL MOUNTED EQUIPMENT.
 - ARCHITECT TO VERIFY AGAINST LOCAL CODES.
 - TOASTER OVEN TO BE 6"- 8" AWAY FROM SNEEZE GUARD (TO PREVENT SNEEZE GUARD FROM BREAKING). ELECTRIC WHIP & PLUG SUPPLIED BY G.C. (50 AMP, 250 VOLT, 2 POLE, 3 WIRE GROUNDING LOCKING PLUG - PART NO. CS8285 / MATING RECEPTACLE:CS8289 OR 37711).
 - A 208V TOASTER IS STANDARD AND WILL BE ORDERED UNLESS OTHERWISE SPECIFIED. GC TO PROVIDE TWIST-LOCK WL PLUG CONNECTOR.
 - THE VEGETABLE SINK IS ONLY AVAILABLE WITH A LEFT HAND DRAIN BOARD.
 - NEW OR ADDITIONAL ELECTRICAL PANELS WILL BE PROVIDED BY THE OWNER THROUGH SOD AND INSTALLED BY THE GERAL CONTRACTOR.
- THE PANEL WILL BE A GE A SERIES PANEL BOARD PER THE EQUIPMENT AND ELECTRICAL SCHEDULES. IF THE FAULT CURRENT EXCEEDS 22K AIC, THEN ONE 200A GE HEAVY DUTY SAFETY SWITCH (TH4324) WITH R CLASS FUSES SHOULD BE SPECIFIED AND WILL BE SUPPLIED BY SOD. T. SAFETY SWITCH WILL ALLOW THE PANEL TO BE SERIES RATED AT UP TO 100K AIC. FOR QUESTIONS, OR IF ALTERATIONS TO THIS SPECIFICATION ARE NEEDED, CONTACT GEX PRO AT 800-825-8520. IDENTIFY YOUR COMPANY AS A QUIZNOS VENDOR.

GRAPHICS SCHEDULE

MARK	QTY	DESCRIPTION	FURN BY	INSTALLED BY	REMRKS
G1	0	ARTWORK - ORDER	OWNER	GC	BOTTOM OF SIGN 7'-7" H, CENTER HORIZONTALLY.
G2	0	ARTWORK - AHHL...THIRSTY	OWNER	GC	BOTTOM OF SIGN 7'-2" H, CENTER HORIZONTALLY.
G3	0	ARTWORK - QUIZNOS MARKETING	OWNER	GC	BOTTOM OF SIGN 4'-0" H, CENTER HORIZONTALLY.
G4	0	ARTWORK	OWNER	GC	CENTER HORIZONTALLY
G5	1	MENU STANCHION	OWNER	GC	TO BE IN CUSTOMER ENANCE VIEW, 5'-0" TALL.
G6	0	OPEN HOURS DECAL	OWNER	GC	TOP OF DECAL 5'-4" AFF.
G7	0	PEPPER BAR - SPICE IT UP	OWNER	GC	FLUSH MOUNT TO CEILI - CENTER ABOVE PEPPER BAR.
G8	0	MEN'S RESTROOM SIGN	OWNER	GC	1 ON DOOR AND 1 ON WL ADJ. TO DOOR. - ADA COMPLIANT.
G9	0	WOMEN'S RESTROOM SIGN	OWNER	GC	1 ON DOOR AND 1 ON WL ADJ. TO DOOR. - ADA COMPLIANT.

SIGN SCHEDULE

- SIGN SCHEDULE NOTES:
- HANG FROM STORRONT HEAD WITH SUPPLIED CHAINS AND HOOKS.

MARK	DESCRIPTION	MANUFACTURER	FURN BY	INSTALL BY	VOLT	MP	REMARKS
MB-1	MENU BOARD - 6 PANEL	POSTERLROID	OWNER	GC	120	3	TOP OF MENU BOARD 9'-6 1/2" AFF
NS-1	NEON SIGN - "Q OPEN"	ZEON	OWNER	GC	120	2	NOTE 1, TOP OF SIGN 8'-2" AFF
NS-2	NEON SIGN - "DELIVERY" (FUTURE)	ZEON	OWNER	GC	120	2	NOTE 1, TOP OF SIGN 8'-2" AFF
S-5	NEON SIGN - EXTERIOR		OWNER	OWNER	VERIFY		(NIC) SEE SHEET A3.1

FURNITURE SCHEDULE

ITEM	QTY	DESCRIPTION	MANUFACTURER	REMARKS
A	0	STOOLS	TOWER ASSOCIATES	NON-FIXED SEATING
B	-	-	-	-
C	0	CHAIRS	TOWER ASSOCIATES	NON-FIXED SEATING
D	0	SQUARE TABLE	PREMIER EUROCASE	NON-FIXED WITH FALCON BASE
E	0	RECTANGLE TABLE	PREMIER EUROCASE	ADA COMPLIANT SEATING W/ FALCON BASE
F	0	ROUND TABLE	PREMIER EUROCASE	42" TALL WITH FALCON BASE
G	-	EXTERIOR TABLE	EMJ	32" SQUARE TABLE
H	-	EXTERIOR SEATING	AMERICAN TRADING	NON-FIXED SEATING

REQUIRED SCHEMATIC INFORMATION

ITEM	DESCRIPTION	NOTES
ELECTRICAL PANEL	NEW _____ NEW BY LL _____ X _____ EXISTING _____	
SIZE OF WALK-INS	COOLER _____ N/A _____ FREEZER _____ N/A _____ COMBO _____ N/A _____	
COMPRESSOR TYPE	TOP MOUNT _____ REMOTE _____ X _____	
MILLWORK DIMENSIONS	SHOWN _____ 12'-0"x17'-3" _____	
LEFT HAND VEGGIE SINK	SHOWN _____ X _____	
3-COMPARTMENT SINK	CUSTOM MODEL # _____ EXIST _____	
CEILING HEIGHT	FRONT OF HOUSE _____ 9'-0" _____ BACK OF HOUSE _____ 9'-0" _____	
SQUARE FOOTAGE	TOTAL BUILD OUT _____ 516 SF _____	



EQUIPMENT PLAN

SCALE: 1/4" = 1'-0"

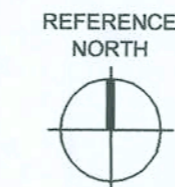

OVERALL PLAN

SCALE: 1/16" = 1'-0"

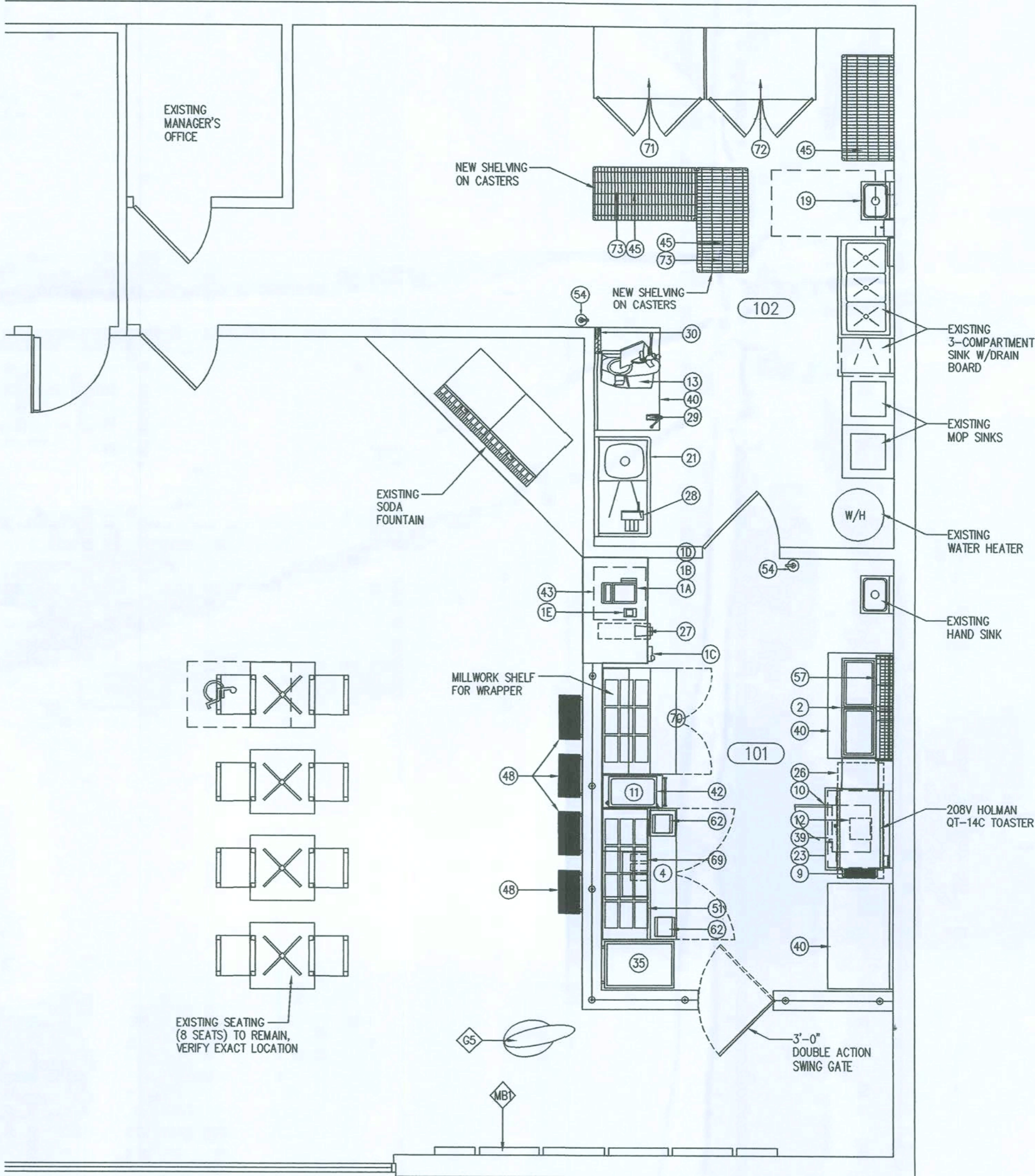

Q2009-PROTOTYPE

Quiznos

STORE #13028

4772 NW US Hwy 41
Lake City, FL 32055

The Quizno's Master LLC and its affiliates, parents and subsidiaries (?Quiznos?) make NO representations, assertions or warranties that these plans/drawings are in compliance with local laws, regulations and/or codes. Quiznos highly recommends that these plans/drawings, including the mechanical, electrical and plumbing systems and all miscellaneous details, are reviewed by a local engineer and/or architect for compliance with all local laws, regulations and codes, including construction considerations. Quiznos shall not be liable for any claim, demand or suit for damages, costs or expenses that are incurred in the event these plans/drawings are not reviewed and approved by a local engineer and/or architect.



Q2009-PROTOTYPE

Quiznos

STORE #13028

4772 NW US Hwy 41
Lake City, FL 32055

The Quizno's Master LLC and its affiliates, parents and subsidiaries (?Quiznos?) make NC representations, assertions or warranties that these plans/drawings are in compliance with local laws, regulations and/or codes. Quiznos highly recommends that these plans/drawings including the mechanical, electrical and plumbing systems and all miscellaneous details, are reviewed by a local engineer and/or architect for compliance with all local laws, regulations and codes, including construction considerations. Quiznos shall not be liable for any claim, demand or suit for damages, costs or expenses that are incurred in the event these plans/drawings are not reviewed and approved by a local engineer and/or architect.

architect:

Michael Muroff
11-05-09

MICHAEL MUROFF
AR #92344

AA-0003276

revisions

submittals:

phase:

PERMIT DRAWINGS

project no. QUIZNOS STORE #13028
date October 30, 2009
file 0911.03

sheet title

FLOOR PLAN, MILLWORK PLAN, & SCHEDULES

sheet designation:

A1.2

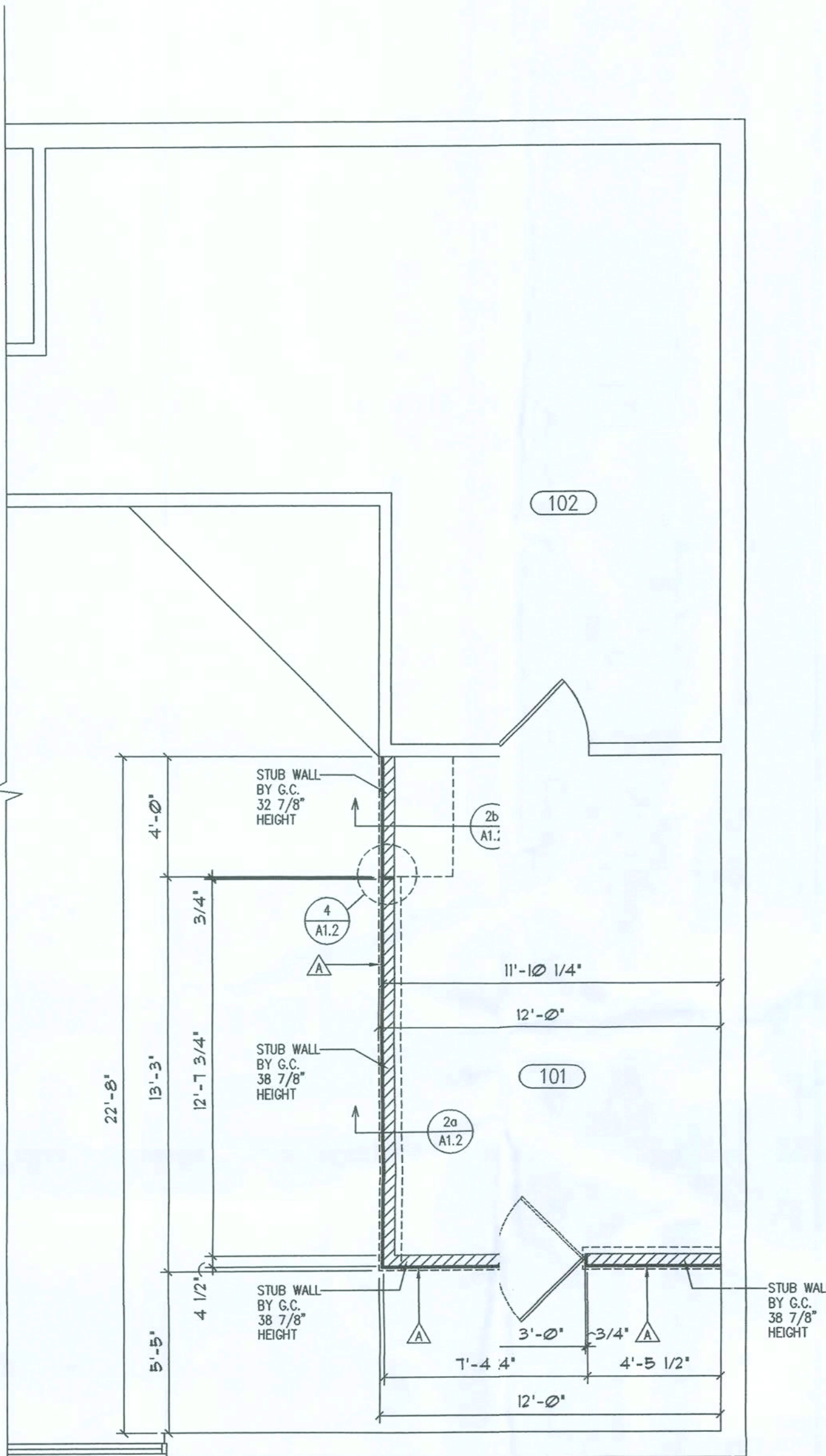

REFERENCE
NORTH
MILLWORK FLAN
SCALE: 1/4" = 1'-0"

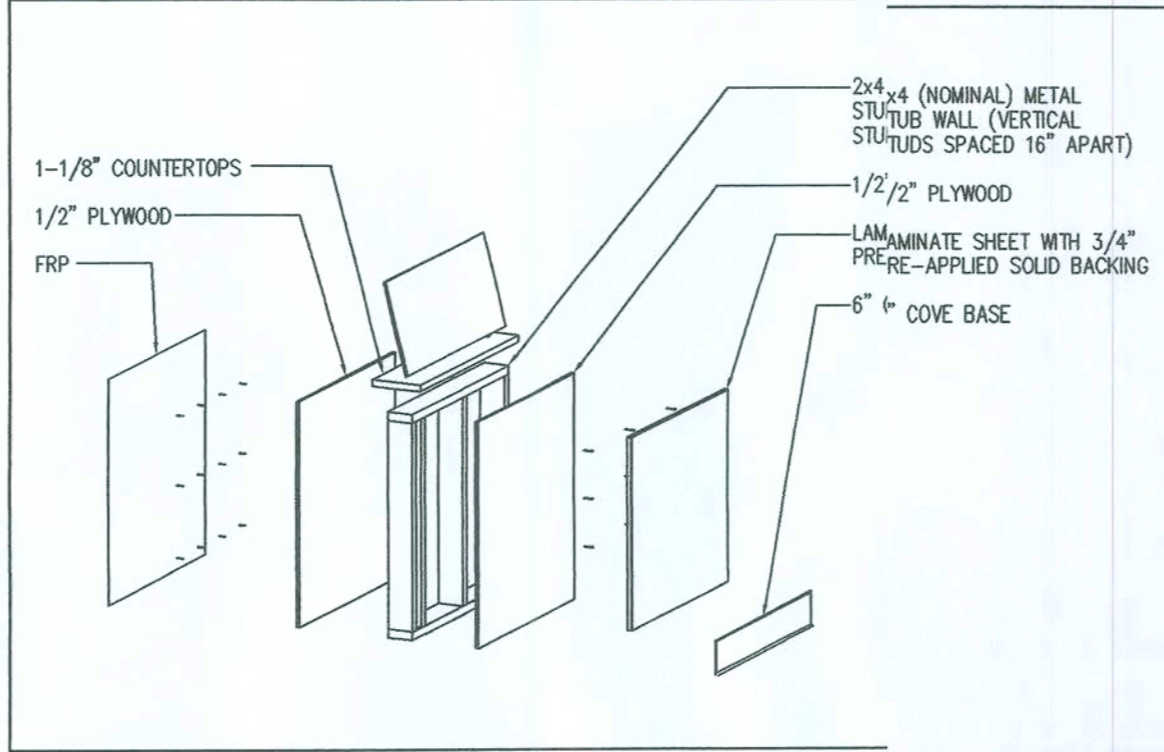

1
A1.2
MILLWORK INSTALL DETAIL
SCALE: NOT TO SCALE

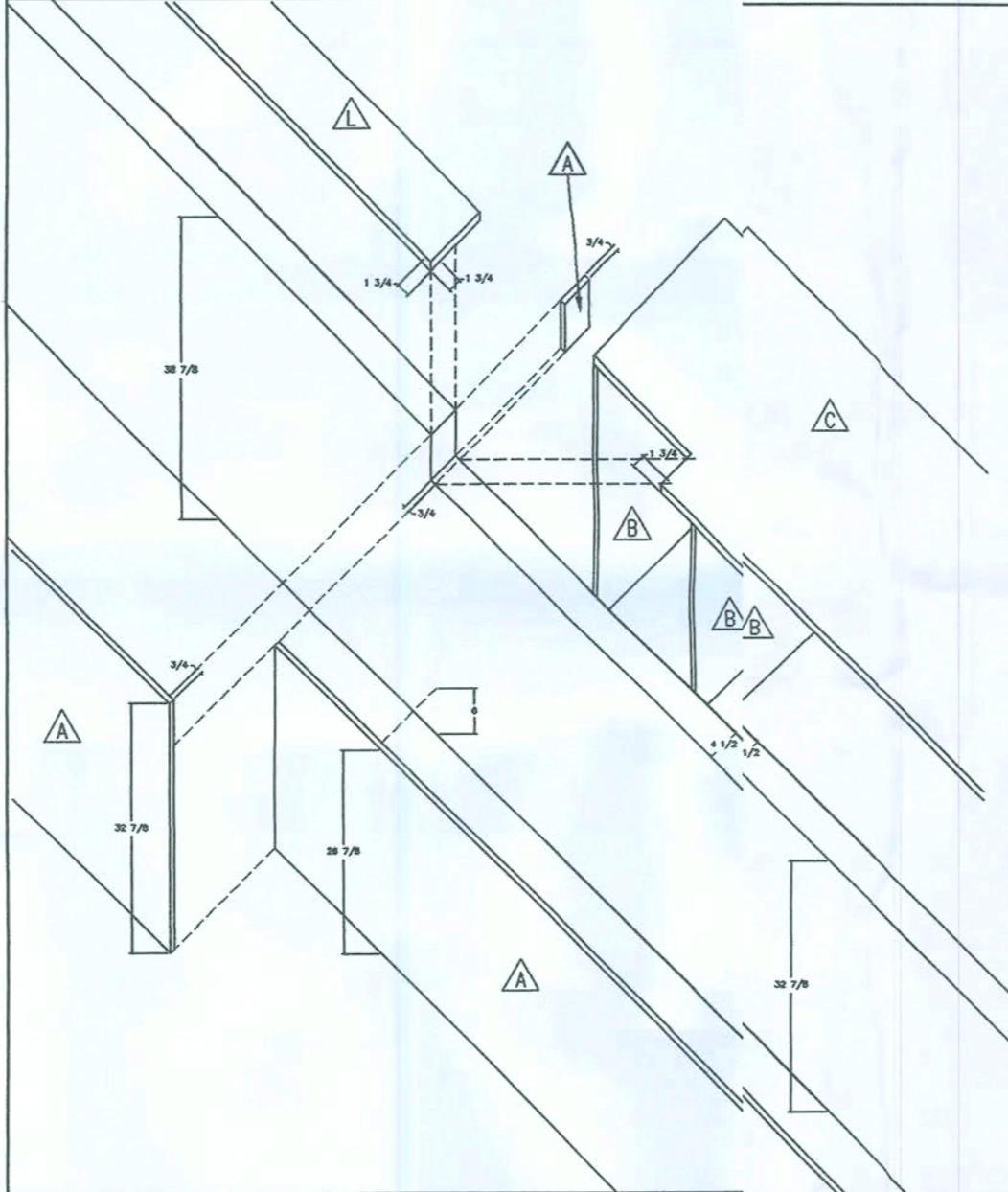

4
A1.2
MILLWORK EXPLODED
SCALE: NOT TO SCALE

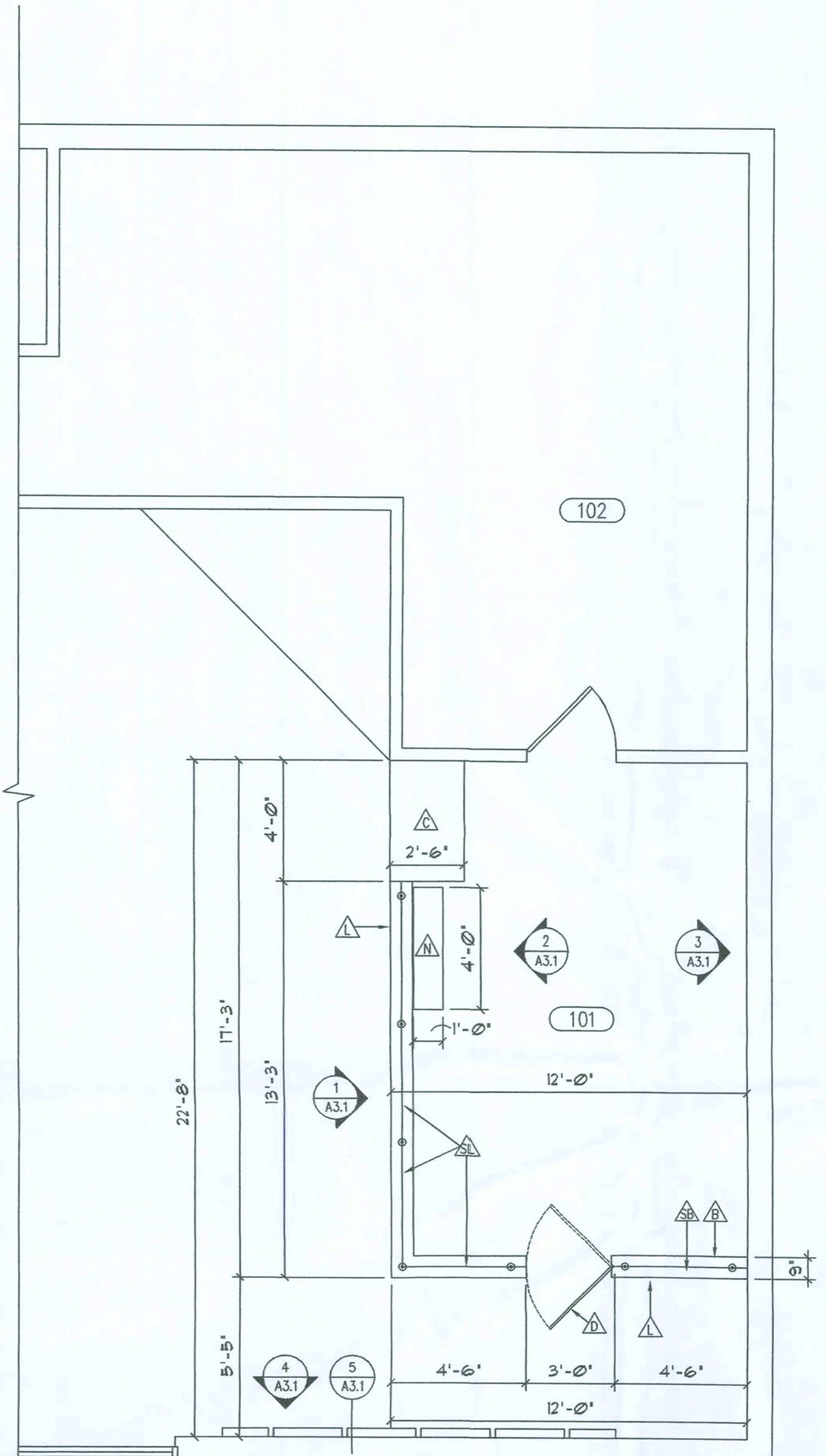

REFERENCE
NORTH
FLOOR PLAN
SCALE: 1/4" = 1'-0"

CASEWORK NOTES:

1. THE MILLWORK COMPONENTS ARE PROVIDED BY THE QUIZNOS CORPORATION'S APPROVED VENDOR AND WILL BE INSTALLED BY THE G.C. LOCATE MILLWORK COMPONENTS AS INDICATED ON PLAN.
2. INSTALL SNEEZE GUARDS WITH A 1" GAP BETWEEN THE BOTTOM OF THE GLASS AND THE COUNTER TOP.
3. 15 DEG. ANGLE SNEEZE GUARD (TYP).

CASEWORK SCHEDULE

MARK	QTY	DESCRIPTION	SIZE	REMARKS
A	3	FRONT WALL PANELS	3/4" D, VAR. HEIGHTS / WIDTHS	LOCATE AS SHOWN, ATTACH TO STUB WALL
B	1	FRONT WALL PANELS	3/4" D, VAR. HEIGHTS / WIDTHS	LOCATE AS SHOWN, ATTACH TO ADJACENT MILLWORK ELEMENTS
C	1	SERVICE COUNTER	48" W x 30" D x 34" H	LOCATE AS SHOWN
D	1	SWING GATE	36" W x 26" H	NO LATCH OR SELF-CLOSER, ATTACH TO SERVICE COUNTER
E	0	BEVERAGE COUNTER W/ RISER	66" W x 35" D x 35" H	LOCATE AS SHOWN, BOLT TO FLOOR
F	0	TRASH ENCLOSURE	23" W x 23" D x 56 1/2" H	INCLUDES LINER, LOCATE AS SHOWN
G	0	PEPPER BAR COUNTER	6" DIAMETER x 36" H	LOCATE AS SHOWN
H	0	WALL HUNG STORAGE CABINET	36" W x 14" D x 30" H	SECURE UNIT TO THE WALL ABOVE THE MANAGER'S DESK, AS SHOWN. GC TO PROVIDE SOLID WALL BACKING.
I	0	MANAGER'S DESK	36" W x 24" D x 32" H	LOCATE AS SHOWN
J	0	WALL PILASTER	96" TALL	LOCATE AS SHOWN ON PLANS
K	0	WALL HUNG STORAGE CABINET	30" W x 12 3/4" D x 20" H	SECURE CABINET TO WALL IN RESTROOMS, BOTTOM OF CABINET TO BE 6'-8". GC TO PROVIDE SOLID WALL BACKING.
L	3	STUB WALL TOP CAP	9" W x 1 1/8" D x VAR. LENGTHS	LOCATE AS SHOWN, ATTACH ATOP STUB WALLS / MILLWORK PANELS (1" FRONT OVER-HANG TYPICAL)
M	0	PEPPER BAR TOP CAP	6 1/2" W x 1 1/8" D x 43" L	LOCATE AS SHOWN, ATTACH ATOP PEPPER BAR FAKE WALL
N	1	WRAPPER SHELF	12" D x 48" L	LOCATE AS SHOWN ON PLANS
S-A	0	SNEEZE GUARD PIECE "A"	(2) 46.875" W x 19.568" H	LOCATE AS SHOWN ON PLANS
S-B	2	SNEEZE GUARD PIECE "B"	(1) 28.750" W x 19.568" H	LOCATE AS SHOWN ON PLANS
S-C	0	SNEEZE GUARD PIECE "C"	(1) 28.750" W x 24" H	LOCATE AS SHOWN ON PLANS
S-L	3	SNEEZE GUARD PIECE "L"	(2) 52.875" W x 19.568" H	LOCATE AS SHOWN ON PLANS
S-E-CA	0	CA PEPPER BAR SNEEZE GUARD		LOCATE AS SHOWN ON PLANS

WALL LEGEND

- EXISTING CMU BLOCK WALL - TO REMAIN
- 3/4" PANEL SUPPLIED IN MILLWORK PACKAGE
- EXISTING ALUMINUM STOREFRONT W/ GLAZING TO REMAIN - VERIFY TEMPERED GLAZING WHERE REQUIRED
- NEW PARTIAL HEIGHT METAL STUD WALLS (NON-BEARING) BY GC
- NEW FULL HEIGHT METAL STUD WALLS (NON-BEARING) BY GC
- NEW PRE-MANUFACTURED MILLWORK TOP CAP & SKINS (STUB WALL BY GC)
- EXISTING CMU BLOCK WALL WITH NEW FULL HEIGHT METAL STUD WALL (NON-BEARING)

ROOM NAME/NUMBER

SERVICE AREA
101
BACKROOM AREA
102

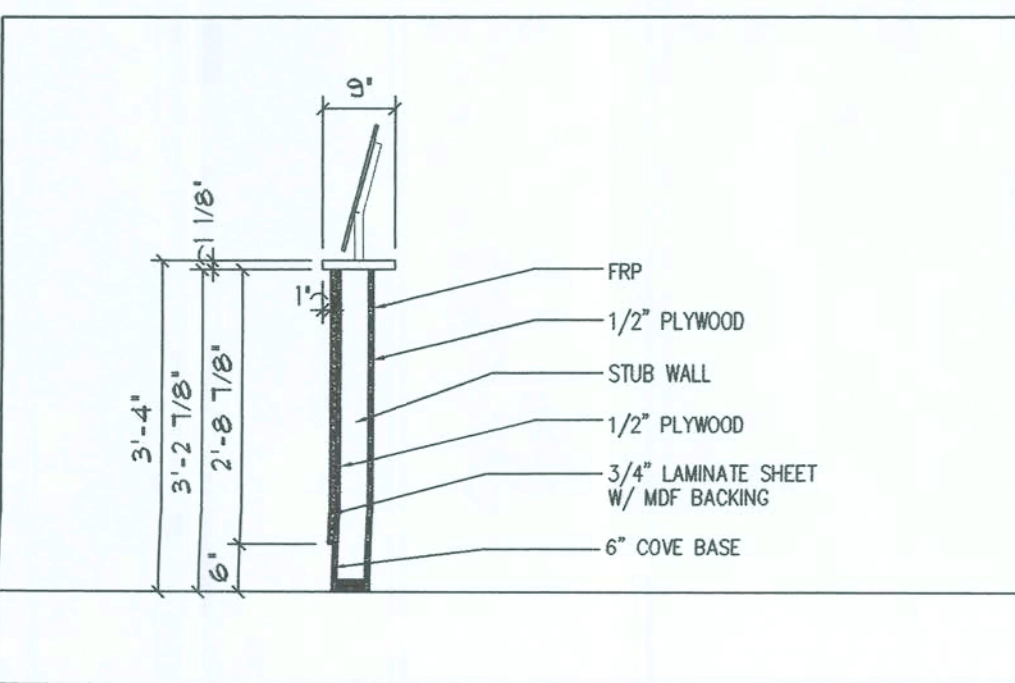

2a
A1.2
MILLWORK SECTION
SCALE: NOT TO SCALE

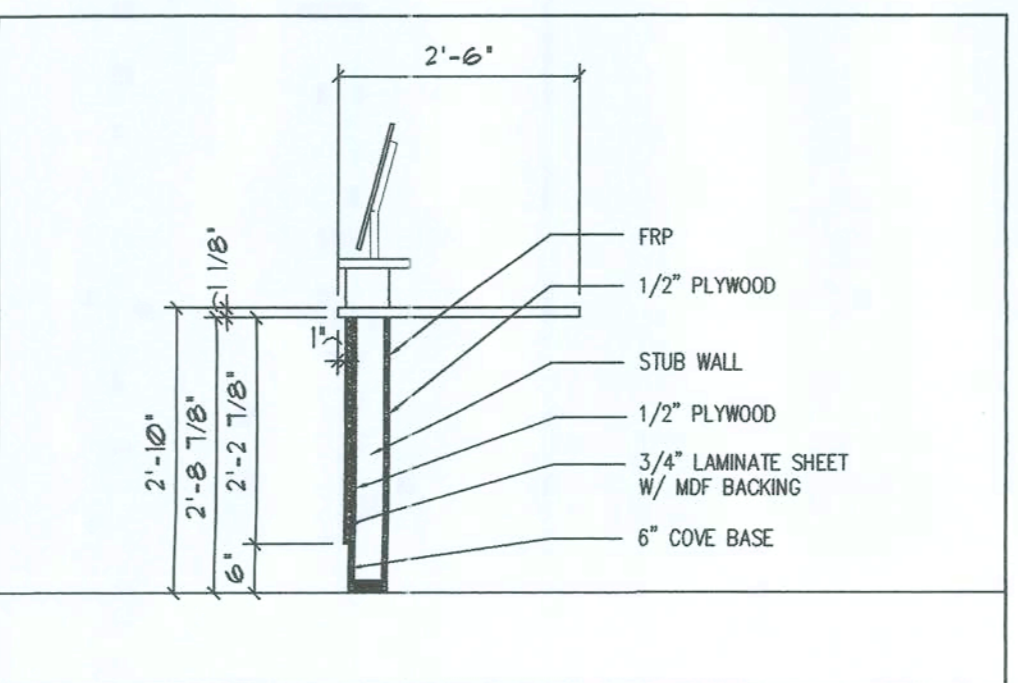

2b
A1.2
MILLWORK SECTION
SCALE: NOT TO SCALE



Q2009-PROTOTYPE

Quiznos

STORE #13028

4772 NW US Hwy 41
Lake City, FL 32055

The Quizno's Master LLC and its affiliates, parents and subsidiaries (?Quiznos?) make NO representations, assertions or warranties that these plans/drawings are in compliance with local laws, regulations and/or codes. Quiznos highly recommends that these plans/drawings, including the mechanical, electrical and plumbing systems and all miscellaneous details, are reviewed by a local engineer and/or architect for compliance with all local laws, regulations and codes, including construction considerations. Quiznos shall not be liable for any claim, demand or suit for damages, costs or expenses that are incurred in the event these plans/drawings are not reviewed and approved by a local engineer and/or architect.

architect:

Michael Muroff
11-05-09

MICHAEL MUROFF
AR #92344

AA-0003276

revisions:

submittals:

phase:

PERMIT
DRAWINGS

project no. QUIZNOS STORE #13028

date October 30, 2009

file 0911.03

sheet title

FINISH PLAN &
CEILING PLAN

sheet designation:

A1.3

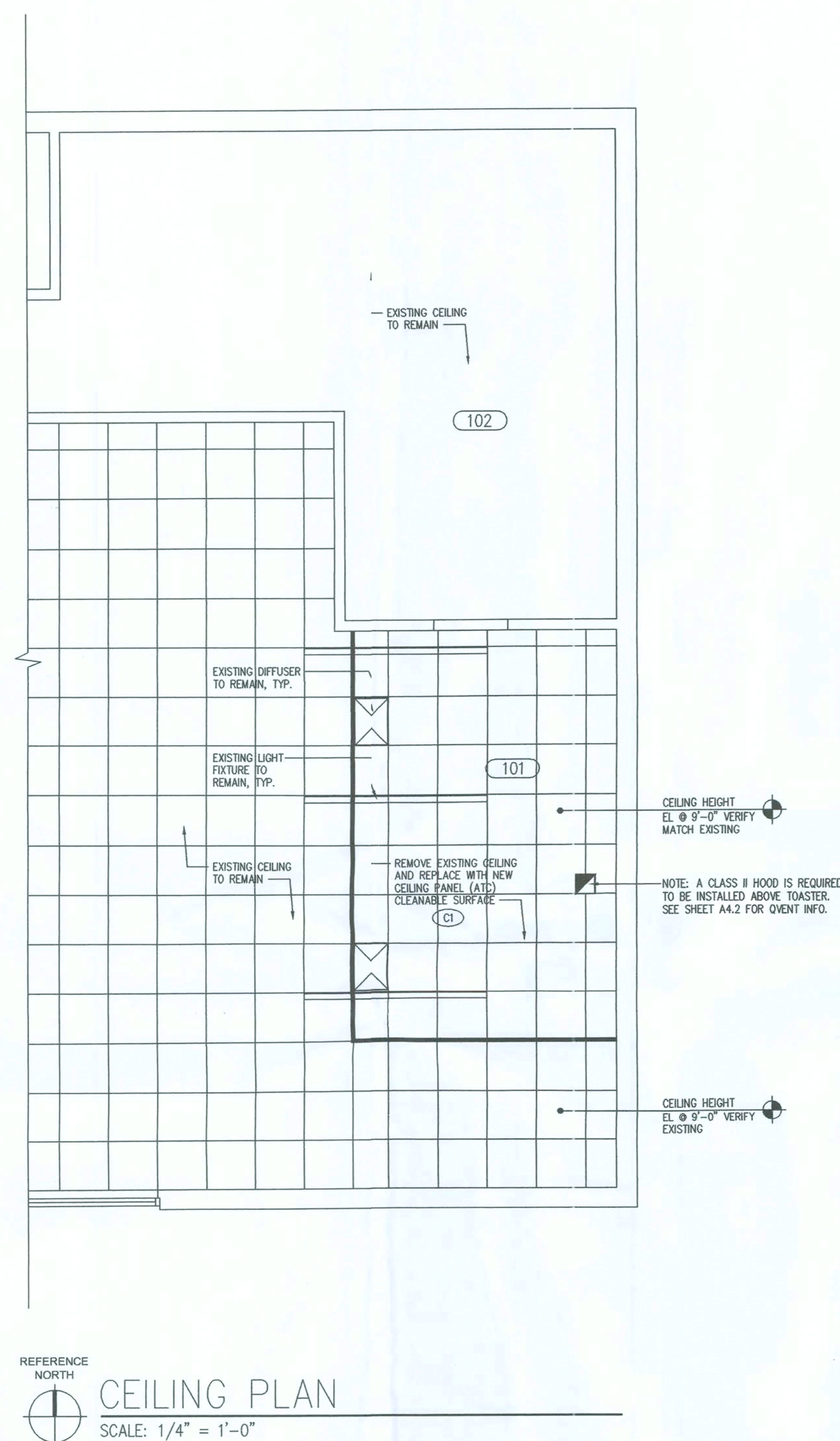

SYMBOL LEGEND

	TROFFER - 2'x4' WITH SHATTER-PROOF LBS		EXHAUST FAN
	SUSPENDED PENDANT		SPEAKER
	WALL SCONCE		SUPPLY DIFFUSER/REGISTER
	EXIT/EMERGENCY LIGHT		RETURN GRILLE
	EMERGENCY LIGHT		EXHAUST DUCT

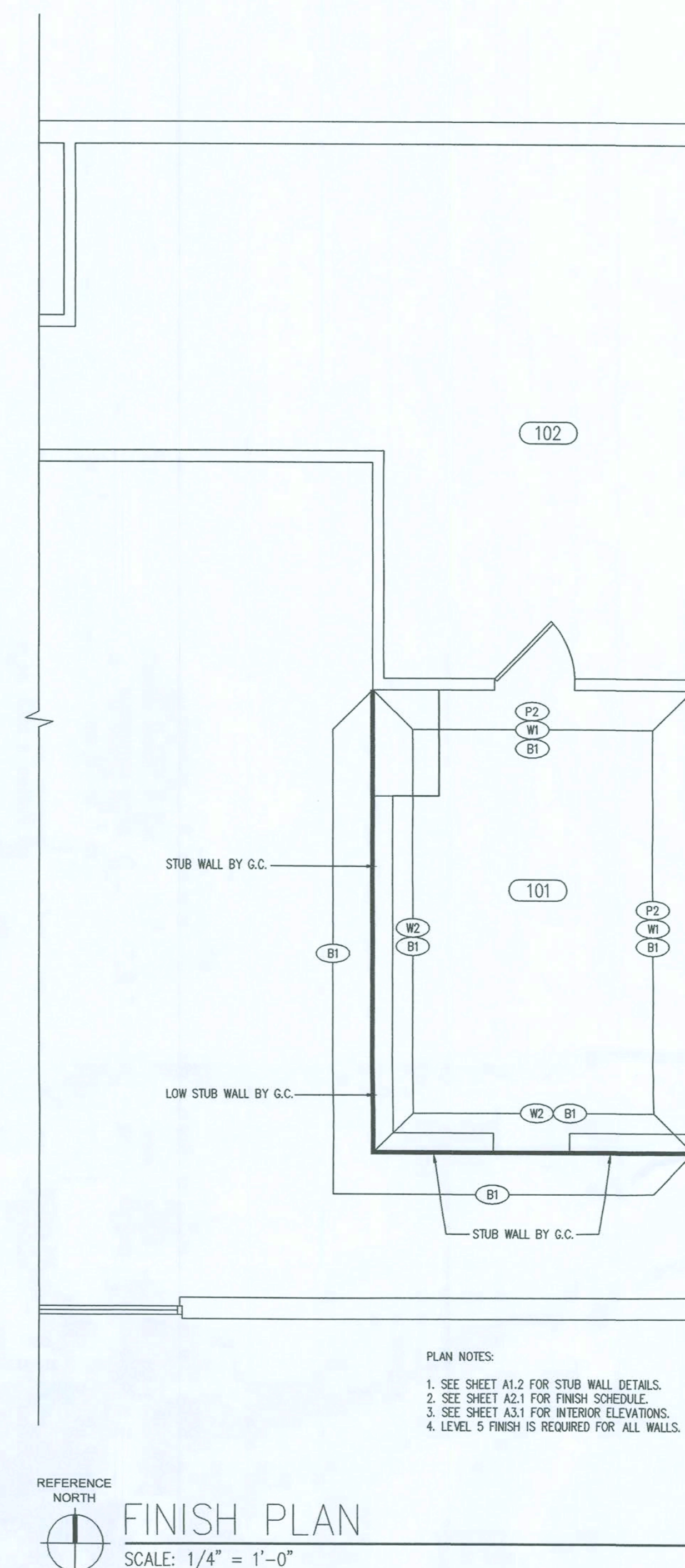



Q2009-PROTOTYPE

Quiznos

STORE #13028

4772 NW US Hwy 41
Lake City, FL 32055

The Quizno's Master LLC and its affiliates, parents and subsidiaries (?Quiznos?) make NO representations, assertions or warranties that these plans/drawings are in compliance with local laws, regulations and/or codes. Quizno's highly recommends that these plans/drawings including the mechanical, electrical and plumbing systems and all miscellaneous details, are reviewed by a local engineer and/or architect for compliance with all local laws, regulations and codes, including construction considerations. Quiznos shall not be liable for any claim, demand or suit for damages, costs or expenses that are incurred in the event these plans/drawings are not reviewed and approved by a local engineer and/or architect.

architect:

Michael Muroff
11-05-09

MICHAEL MUROFF
AR #92344

AA-0003276

revisions

submittals:

phase:

PERMIT DRAWINGS

project no. QUIZNOS STORE #13028

date October 30, 2009

file 0911.03

sheet title

POWER PLAN PLUMBING PLAN & SCHEDULES

sheet designation:

A1.4

NOTES:

1. NEW OR ADDITIONAL ELECTRICAL PANELS WILL BE PROVIDED BY THE OWNER THROUGH KECK AND INSTALLED BY THE GENERAL CONTRACTOR. THE PANEL WILL BE A GE A SERIES PANEL BOARD PER THE EQUIPMENT AND ELECTRICAL SCHEDULES. IF THE FAULT CURRENT EXCEEDS 22K AIC, THEN ONE 200A GE HEAVY DUTY SAFETY SWITCH (TH4324) WITH R CLASS FUSES SHOULD BE SPECIFIED AND WILL BE SUPPLIED BY KECK. THE SAFETY SWITCH WILL ALLOW THE PANEL TO BE SERIES RATED AT UP TO 100K AIC. FOR QUESTIONS, OR IF ALTERATIONS TO THIS SPECIFICATION ARE NEEDED, CONTACT GE SUPPLY AT 800-825-8520. IDENTIFY YOUR COMPANY AS A QUIZNOS VENDOR.
2. 1/2" WATER LINE WITH SHUT-OFF VALVE, BACKFLOW PREVENTOR, & 3/8" MALE COMPRESSION COMPRESSION FITTING REQUIRED FOR DRINK DISPENSER. SODA LINES INTENDED TO RUN ABOVE DROP CEILING. VERIFY CLEARANCE.
3. 1/2" WATER LINE WITH SHUT-OFF VALVE, BACKFLOW PREVENTOR, & 3/8" MALE COMPRESSION FITTING REQUIRED FOR TEA/COFFEE BREWER.
4. ARCHITECT MUST VERIFY ALL PLANS COMPLY WITH ALL APPLICABLE CODES.

ELECTRICAL LEGEND

- (R1) DUPLEX RECEPTACLE @ 16" A.F.F. (R2) DUPLEX RECEPTACLE @ 48" A.F.F. (R3) DUPLEX RECEPTACLE (FLUSH) (R4) 1G RECEPTACLE, 20 AMP (R5) TELEPHONE VOICE LINE (R6) TELEPHONE DATA LINE (R7) STUB UP FROM FLOOR (R8) SPECIAL RECEPTACLE CEILING MOUNTED (R9) SINGLE RECEPTACLE (FLUSH) (R10) JUNCTION BOX

ELECTRICAL NOTES:

ELECTRICAL SUBCONTRACTOR TO CONTACT LANDLORD AND/OR UTILITY COMPANY TO DETERMINE LOCATION OF D.M.A.R.K. ON PREMISES. ELECTRICAL SUBCONTRACTOR IS TO RUN PHONE LINES FROM JACK LOCATIONS INDICATED ON PLANS AND INTERCONNECT TO D.M.A.R.K. ON PREMISES. ELECTRICAL SUBCONTRACTOR TO FURNISH & INSTALL NEW ELECTRICAL CORD & PLUG FOR TOASTER PER MANUFACTURER'S RECOMMENDATIONS & IN ACCORDANCE WITH ALL APPLICABLE CODES. ELECTRICAL SUBCONTRACTOR TO SUPPLY AND INSTALL MATCHING TWIST LOCK OUTLET. ELECTRICAL SUBCONTRACTOR TO FURNISH & INSTALL NEW ELECTRICAL CORD & TWIST LOCK PLUG FOR TOASTER PER MANUFACTURER'S RECOMMENDATIONS & IN ACCORDANCE WITH ALL APPLICABLE CODES. ELECTRICAL CONTRACTOR TO SUPPLY AND INSTALL MATCHING 50 AMP TWIST LOCK OUTLET. (SEE NOTE 3 ON SHEET A1.1). ALL 125V SINGLE PHASE 15A AND 20A RECEPTACLES ARE LOCATED IN THE KITCHEN AREA AND NEAR SINKS OR WET AREAS SHALL HAVE GFCI PROTECTION.

PLUMBING LEGEND

- (FD) FLOOR DRAIN (FS) FLOOR SINK (HUB DRAIN REQUIRED AT WALK-INS, ONLY IF REMOTE COMPRESSOR IS USED) (HW) HOT WATER (CW) COLD WATER (D) DRAIN

LOW VOLTAGE SCHEDULE

MARK	QTY	DESCRIPTION	MANUFACTURER	MODEL NO
1A	1	ORDER TERMINAL		
1B	1	CASH TRAY DRAWER		
1C	2	TELEPHONE		
1D	1	FAX MACHINE		
1E	1	RECEIPT PRINTER		

1G RECEPTACLE

FOR (front of house)

CONTRACTOR TO INSTALL AT MANAGER'S DESK

PER FOLLOWING SPECIFICATIONS:

• ONE (1) 1G RECEPTACLE REQUIRED FOR EACH Q.P.O.S. STATION.

• 120 VOLT AC, 15 AMP OR 20 AMP (recommended)

• SHALL BE DEDICATED CIRCUITS (INDIVIDUAL BRANCH CIRCUITS)

• SURGE SUPPRESSOR IS REQUIRED.

TELEPHONE LINE SPECIFICATIONS:

• POTS LINE 1 - VOICE

• POTS LINE 2 - VOICE ROLL-OVER & FAX MACHINE, SPLIT USING A COM SWITCH

• LINE 3 - CREDIT CARD BOX & IPDS

Q.P.O.S. OPERATING SPECIFICATIONS:

• ONLY ASSURE THAT FLUCTUATIONS IN POWER OR "NOISE" INTERRUPTED BY OTHER ELECTRICAL EQUIPMENT WILL NOT INTERFERE WITH THE PROPER OPERATION OF THE Q.P.O.S. THE FOLLOWING SITE CIRCUIT SPECIFICATIONS SHOULD BE FOLLOWED:

• THE CIRCUIT SHOULD BE ISOLATED FROM OTHER ELECTRICAL CIRCUITS AT THE MAIN ELECTRICAL JUNCTION BOX.

• THE CIRCUIT SHOULD BE PROTECTED BY A 20 AMP BREAKER SWITCH.

• THE NEUTRAL AND GROUND WIRING MUST REMAIN INSULATED AND SHOULD BE JOINED ONLY AT THE MAIN ELECTRICAL JUNCTION BOX. DO NOT USE CONDUIT, DUCT, OR WATER PIPE FOR THE GROUND.

• THERE MUST NOT BE ANY OTHER ELECTRICAL EQUIPMENT OR IN THE CIRCUIT DEDICATED TO THE Q.P.O.S. EQUIPMENT OR ITS PERIPHERALS.

• ALWAYS CONSULT LOCAL GOVERNING AGENCIES FOR ALL APPLICABLE CODE REQUIREMENTS.

• SURGE SUPPRESSOR IS REQUIRED.

NOTE:

TO COORDINATE THE INSTALLATION OF THE MUSIC AND POS SYSTEMS CONTACT KECK.

ROOM NAME/NUMBER

DINING AREA (100)	SERVICE AREA (101)	BACKROOM AREA (102)
WOMEN'S RESTROOM (103)	MEN'S RESTROOM (104)	

* KITCHEN EQUIPMENT COMPANY

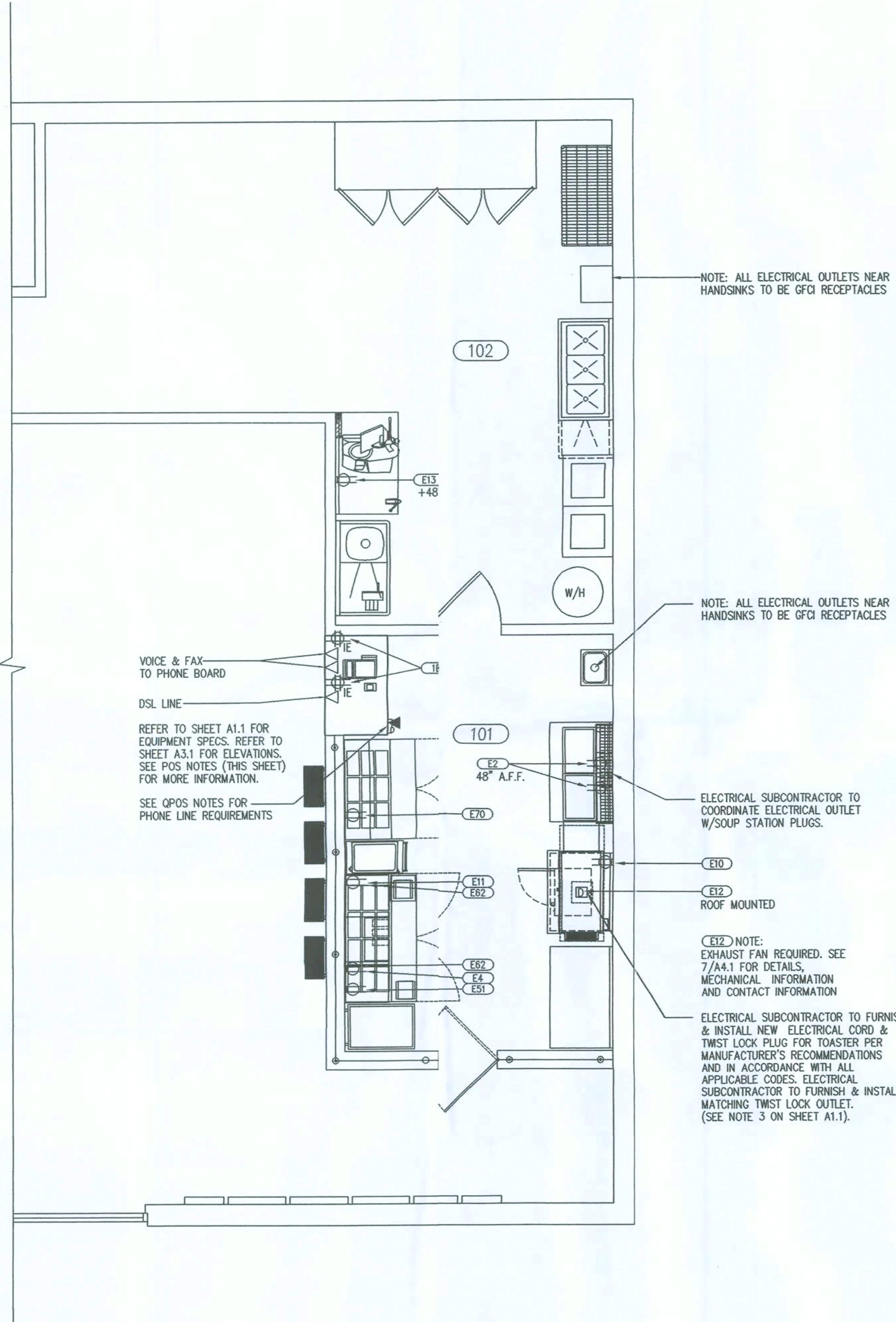

REFERENCE NORTH



POWER PLAN

SCALE: 1/4" = 1'-0"

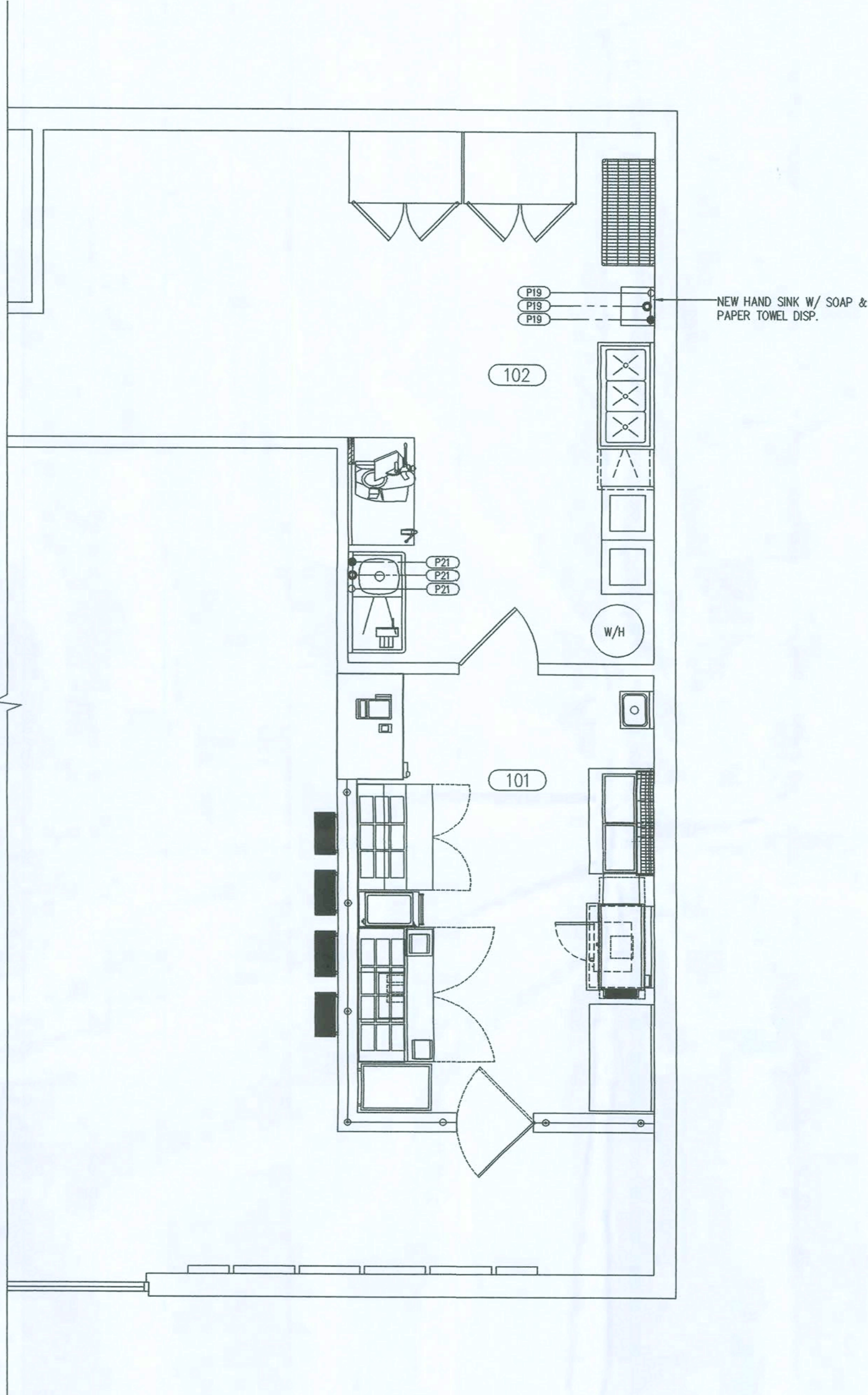

REFERENCE NORTH



PLUMBING PLAN

SCALE: 1/4" = 1'-0"



Q2009-PROTOTYPE

Quiznos

STORE #13028

4772 NW US Hwy 4'
Lake City, FL 32055

The Quizno's Master LLC and its affiliates, parents and subsidiaries (?Quiznos?) make 10 representations, assertions or warranties thd these plans/drawings are in compliance with local laws, regulations and/or codes. Quizms highly recommends that these plans/drawings, including the mechanical, electrical and plumbing systems and all miscellaneous details, are reviewed by a local engineer and/or architected for compliance with all local laws, regulations and codes, including construction considerations. Quiznos shall not be liable for any claim, demand or suit for damages, costs or expenses that are incurred in the event these plans/drawings are not reviewed and approved by a local engineer and/or architect.

architect:

Michael Muroff
11-05-09

MICHAEL MUROFF
AR #92344

AA-0003276

revisions

submittals:

phase:

PERMIT
DRAWINGS

project no. QUIZNOS STORE #13028

date October 30, 2009

file 0911.03

sheet title

SCHEDULES, WALL
TYPES, RESTROOM
ELEVATIONS

sheet designation:

A2.1

FINISH SCHEDULE

MARK	ITEM	MANUFACTURER	MODEL NO	REMARKS
B1	BASE	AZROCK	MODEL: CB 80 - 96" RBER BASE COLOR: BLACK SIZE: 6" X 120 FT. PER ROLL	DINING ROOM, SERVICE, BACK ROOM & RESTROOMS. SUPPLIED BY KEC* & INSTALLED BY GC.
C1	CEILING PANEL (ATC) CLEANABLE SURFACE	USG INTERIORS	STYLE: VINYL FACED HEETROCK BRAND COLOR: WHITE SIZE: 24"x48"	SERVICE AREA, BACKROOM & RESTROOMS SUSPENSION GRID: USG PRELUDE, SIZE 19'16", COLOR: WHITE GRID INSTALLED AS SHOWN SUPPLIED & INSTALLED BY GC.
C2	CEILING PANEL (ATC)	USG INTERIORS	STYLE: RADAR SQUEE EDGE COLOR: WHITE SIZE: 24"x 48"	DINING ROOM SUSPENSION GRID: USG PRELUDE, SIZE 19'16", GRID INSTALLED AS SHOWN ON REFLECTED CLG. PLAN. SUPPLIED & INSTALLED BY GC.
CR1	CHAIR RAIL (2" TRIM)	PREMIER EUROWOOD	COLOR: SEQUOIA STN	SEE INTERIOR ELEVATIONS ON SHEET A3.1 FOR PLACEMENT. SUPPLIED BY KEC* AND INSTALLED BY GC.
F1	PORCELAIN	FLORIDA TILE	MODEL NO: 23805 URBANIT (CARBON) COLOR: BLACK SIZE: 18" X 18"	DINING & RESTROOMS. SUPPLIED AND INSTALLED BY GC. TEC ACCU COLOR GROUT 929 CHARCOAL GRAY.
F2	QUARRY	FLORIDA TILE	MODEL NO: 77507 PURITABRAY COLOR: WHITE SIZE: 6" X 6"	SERVICE AREA & BACK OF HOUSE. SUPPLIED AND INSTALLED BY GC. TEC ACCU COLOR GROUT 929 CHARCOAL GRAY.
P1	PAINT	BENJAMIN MOORE	COLOR: 2159-40 (BER WAVES) FINISH: MOORCRAFT SUPER SPEC LATEX SEMI-GLOSS ENAMEL /SE MOORCRAFT SUPER SPEC LATEX PRER/SEALER. REF: C163-01	DINING ROOM & RESTROOMS. SUPPLIED AND INSTALLED BY GC (LEVEL 5 FINISH).
P2	PAINT	BENJAMIN MOORE	COLOR: 434 (HERBARDEN) FINISH: MOORCRAFT SUPER SPEC LATEX SEMI-GLOSS ENAMEL /SE MOORCRAFT SUPER SPEC LATEX PRIMER/SEALER. REF: C163-01	BEHIND SERVICE LINE ABOVE TILE & ON EXTERIOR RESTROOM WALLS. SUPPLIED AND INSTALLED BY GC (LEVEL 5 FINISH).
P3	PAINT	BENJAMIN MOORE	COLOR: NAVAJO WH FINISH: MOORCRAFT SUPER SPEC LATEX - SEMI GLOSS ENAMEL PRODUCT F: 0277-01 / USE MOORCRAFT SUPER SPEC LATEX PRIMER/SEALER. REF: C163-01	BACKROOM AS SHOWN ON FINISH PLAN & ELEVATIONS. SUPPLIED AND INSTALLED BY GC (LEVEL 5 FINISH).
P4	PAINT	BENJAMIN MOORE	COLOR # 2129-10, 2748 MOORCRAFT SUPER SPEC LATEX - SEMI GLOSS/ENAMEL - PRODUCT REF: 0278-01 / USE MOORCRAFT SIER SPEC LATEX PRIMER/SEALER. REF: C163-01 (MIDNIT DREAM)	MEN'S DOOR, WOMEN'S DOOR, BACKROOM DOOR. SUPPLIED AND INSTALLED BY GC.
PL1	PLASTIC LAMINATE	GRAND ENTRANCE	COLOR NUMBER: WC10381 COLOR NAME: FIGED ANGRE	WAINSCOT. SEE INTERIOR ELEVATIONS ON SHEET A3.1 FOR LOCATION.
PL2	PLASTIC LAMINATE	PIONITE	COLOR NUMBER: AT4 COLOR NAME: SECIA FINISH: SUE	MILLWORK IN DINING ROOM. SEE INTERIOR ELEVATIONS ON SHEET A3.1 FOR LOCATION.
PL3	PLASTIC LAMINATE	NEVAMAR	COLOR NUMBER: S10 COLOR NAME: CABEN RED FINISH: TEXRED	PRE-MANUFACTURED AND INSTALLED FOR SERVICE COUNTER, PEPPER BAR & BEVERAGE COUNTER.
PL4	PLASTIC LAMINATE	PIONITE	COLOR NUMBER: WF COLOR NAME: CRSWALK FINISH: STARD	PRE-MANUFACTURED AND INSTALLED FOR TABLE TOPS
W1	WALL TILE	DAL-TILE	MODEL NO: 0135 COLOR: ALUMONSEMI GLOSS* (CUSTOM #333 ALABASR EPOXY GROUT TO MATCH)	UP TO 5'-6" IN THE SERVICE AREA (STAGGERED DESIGN) - TO CEILING IF 70 % REFLECTIVE SURFACE IS REQUIRED. FINISH OUTSIDE EDGES WITH 6"x 6" BULL NOSE TILES. GC SUPPLIED AND INSTALLED.
W2	FRP PANEL	KEMLITE	MODEL NO: S-100G COLOR: WHITE SIZE: 4' X 10' SETS - SMOOTH MATTE FINISH	UP TO 5'-6" IN BACKROOM WITH PAINT ABOVE & FINISH EXPOSED BACKS OF STUBWALLS. SEE FINISH PLAN SHEET A1.3 FOR LOCATIONS. SUPPLIED BY KEC* & INSTALLED BY GC.

MILLWORK & COUNTERTOP - ALTERNATIVE #1

PL2	TILE	DAL-TILE	MODEL NO: P524 COLOR: VERANIC'SUEDE* (CUSTOM #10 ANTIQUE WHITE DXY GROUT TO MATCH) SIZE: 13" X 20"	MILLWORK IN DINING ROOM. SEE INTERIOR ELEVATIONS ON SHEET A3.1 FOR LOCATION.
PL3	SOLID SURFACE - QUARTZ	SILE STONE	COLOR NAME: STER FIRE	PRE-MANUFACTURED AND INSTALLED FOR SERVICE COUNTER, PEPPER BAR & BEVERAGE COUNTER.

RESTROOM(S) FLOORING - ALTERNATIVE #2

F5	COMMERCIAL SHEET VINYL	AZROCK	MODEL NO: 82027R COLOR: SMOKEGREY SIZE: 6' X 27' ILL	CREATE MINIMUM 4" COVE BASE. SUPPLIED BY KEC* AND GC INSTALLED.
----	---------------------------	--------	--	--

BACKROOM & SERVICE AREA FLOORING - ALTERNATIVE #1

B2	QUARRY BASE	FLORIDA TILE	MODEL NO: Q3565 COLOR: PURITABRAY SIZE: 5 1/2" X 1'	BACKROOM AND SERVICE AREA. PROVIDE "LEFT" AND "RIGHT" TILES AT CORNERS. GC SUPPLIED AND INSTALLED. TEC ACCU COLOR GROUT 929 CHARCOAL GRAY.
----	-------------	--------------	---	---

NOTES:
1. COLD WELD SHEET VINYL SEAMS.
2. ALL GROUT AREAS TO BE "TEC" ACCUCOLOR XT - SANDED - COLOR: 940 ANTIQUE WHI WWW.TECSPCIALTY.COM GC PROVIDED AND INSTALLED / SEAL ALL GROUT SPACES

PL1 ORDERING INSTRUCTIONS

CONTACT INFORMATION:
GRAND ENTRANCE: A MEMBER OF THE C/S GROUP OF COMPANIES

IDENTIFY YOURSELF AS A CONTRACTOR FOR QUIZNOS STORE #####
4640 WEDGEWOOD BLVD, SUITE 108
FREDERICK, MARYLAND 21703
888-424-6287
GEORDERS@C-SGROUP.COM

Project's Area Director, Regional Director of Construction, or General Contractor must initiate s process. All GCs must purchase materials directly from Grand Entrance. GC must determine the order based on field measurements. GC must then work with Grand Entrance to place & confi the order and arrange payment and shipping. Per Grand Entrance: GC must sign quote sent from Grand Entrance and return via either fax or email with "Bill To" address and "Ship To" address.

Sheets for Quiznos include 3' high sheet for dining room and 10' high sheet for restrooms (to bust in half). Grand Entrance also provides: division bars (10' each), inside corners (10' each), outside corners (10' each), adhesive (1 gal or 5 gal. Each gallon covers ~125 sq. ft.).

F1 & F2 ORDERING INSTRUCTIONS

CONTACT INFORMATION:

FLORIDA TILE
MICHELLE GRAS
12330 E. 48TH AVE, #200
DENVER, COLORADO 80239
303-744-2433
MICHELLE.GRAS@FLORIDATILE.COM

IDENTIFY YOURSELF AS A CONTRACTOR FOR QUIZNOS STORE #####

Project's Area Director, Regional Director of Construction, or General Contractor must initiate s process. All GCs must purchase materials directly from Florida Tile. GC must determine the order based on field measurements. GC must then work with Florida Tile to place & confirm the order and arrange payment and shipping. Per Florida Tile: GC must sign quote sent from Florida Tile and return via either fax or email with "Bill To" address and "Ship To" address.

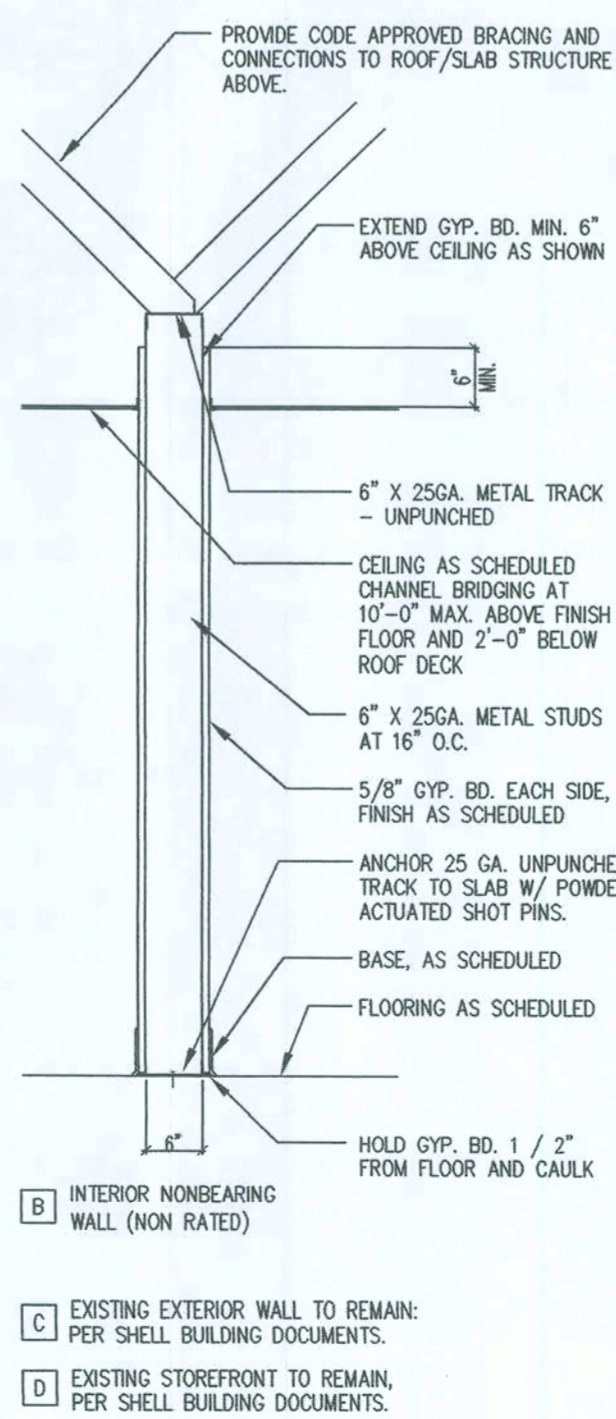
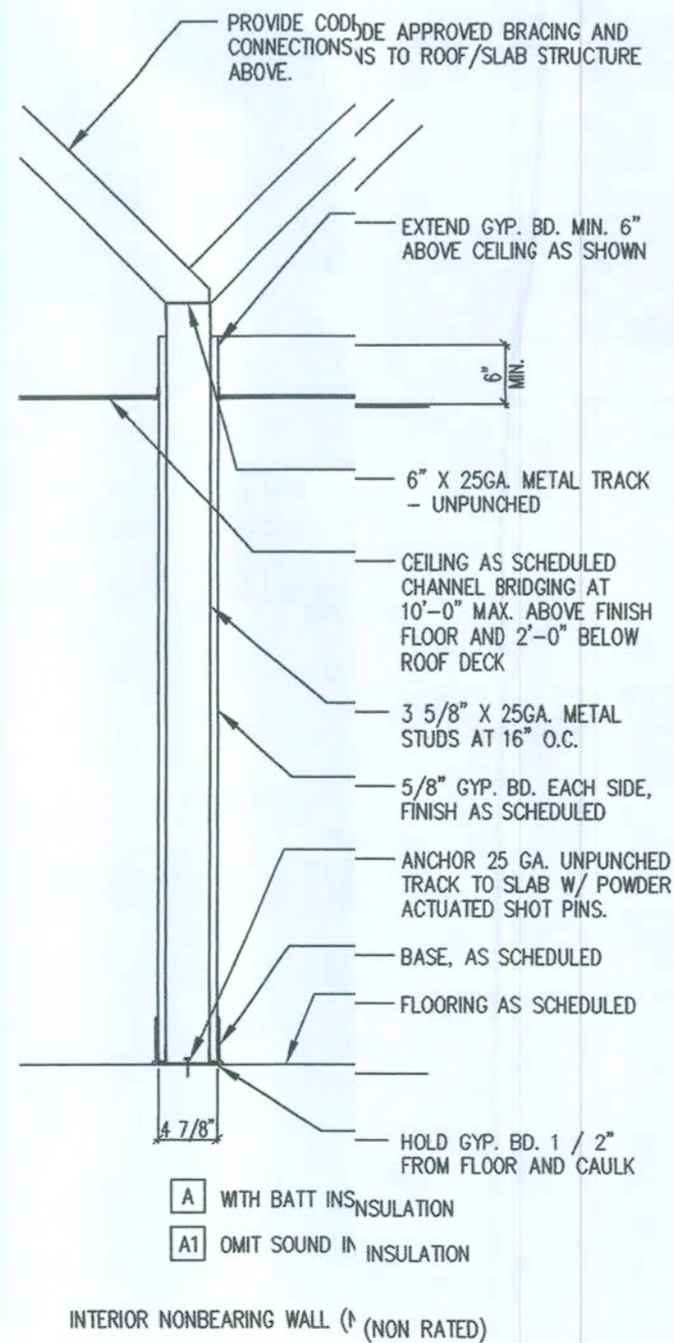

WALL TYPES

SCALE: NOT TO SCALE



Q2009-PROTOTYPE

Quiznos

STORE #13028

4772 NW US Hwy 41
Lake City, FL 32055

The Quizno's Master LLC and its affiliates, parents and subsidiaries (?Quiznos?) make NO representations, assertions or warranties that these plans/drawings are in compliance with local laws, regulations and/or codes. Quiznos highly recommends that these plans/drawings, including the mechanical, electrical and plumbing systems and all miscellaneous details, be reviewed by a local engineer and/or architect for compliance with all local laws, regulations and codes, including construction considerations. Quiznos shall not be liable for any claim, demand or suit for damages, costs or expenses that are incurred in the event these plans/drawings are not reviewed and approved by a local engineer and/or architect.

architect:

M. Muroff
11.05.09

MICHAEL MUROFF
AR #92344

AA-0003276

revisions

submittals:

phase:

**PERMIT
DRAWINGS**

project no. QUIZNOS STORE #13028

date October 28, 2009

file 0911.03

sheet title

**INTERIOR
ELEVATIONS**

sheet designation:

A3.1

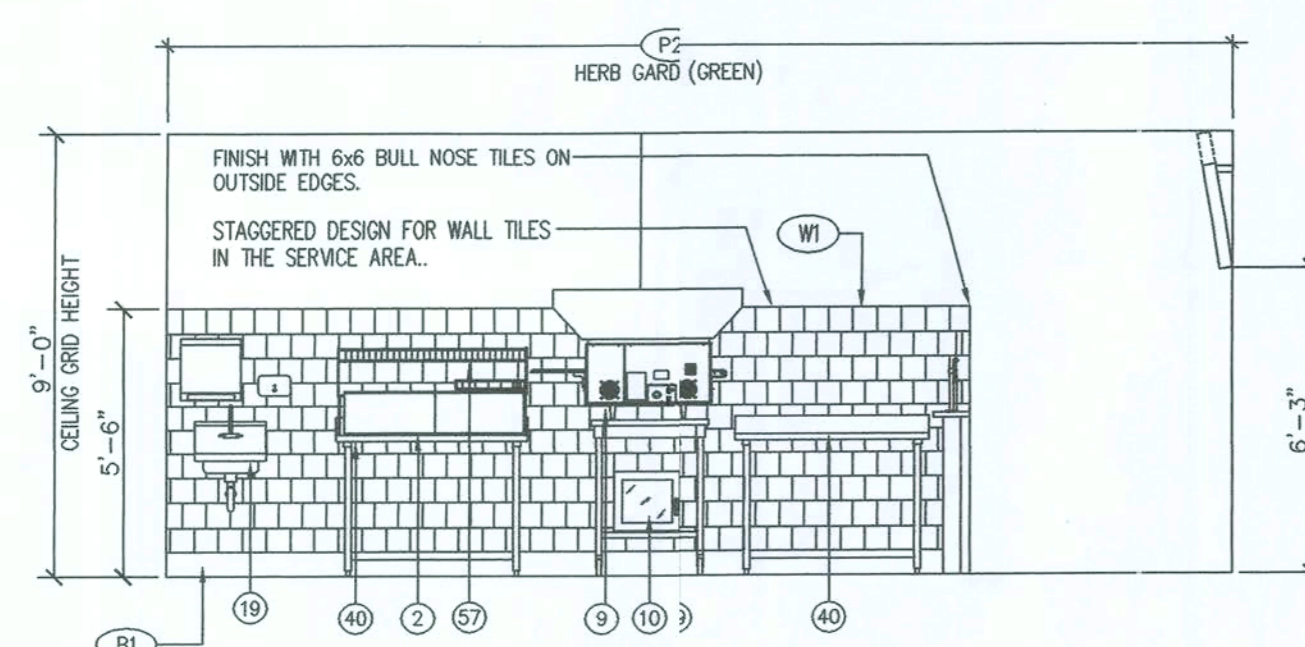

3
A3.1
INTERIOR ELEVATION
SCALE: 1/4"=1'-0"

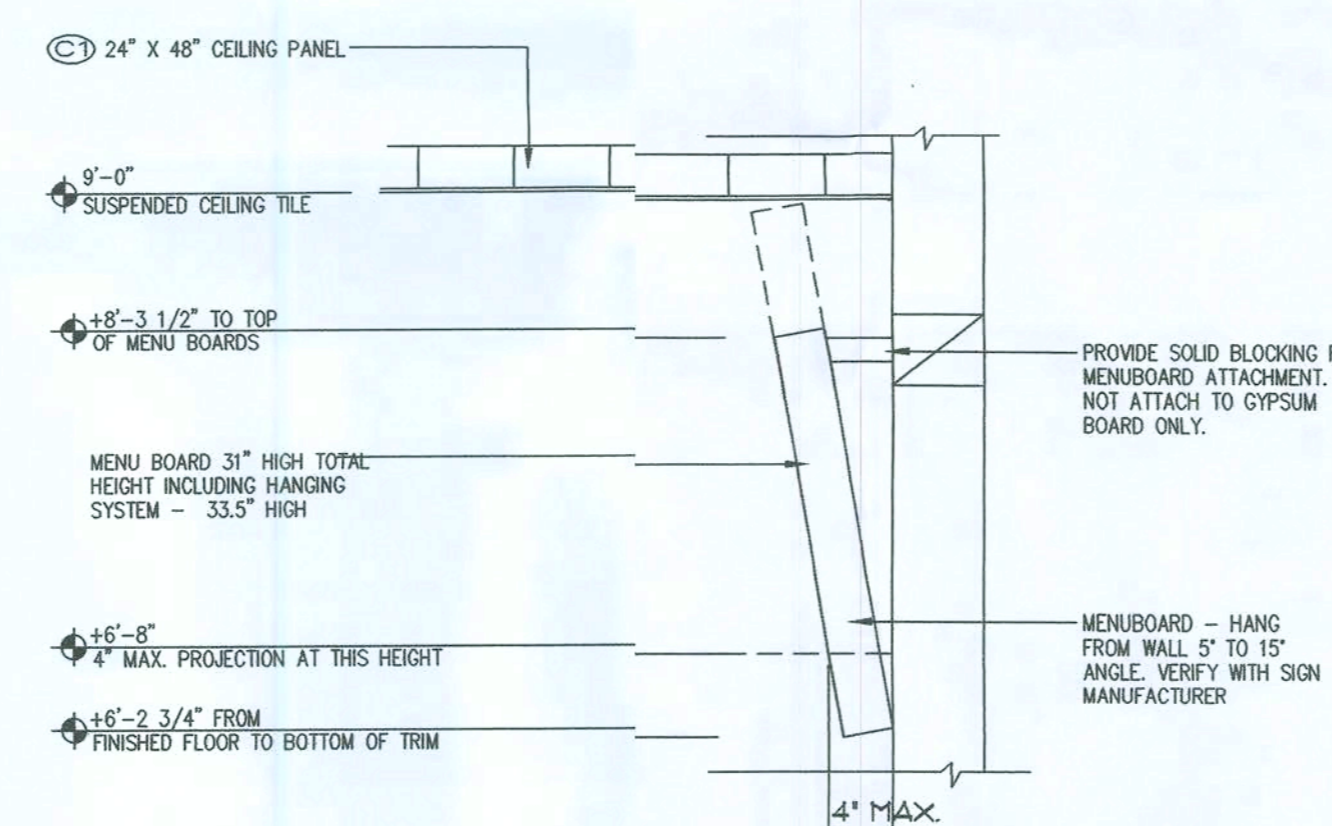

5
A3.1
MENU BOARD DETAIL
SCALE: NOT TO SCALE

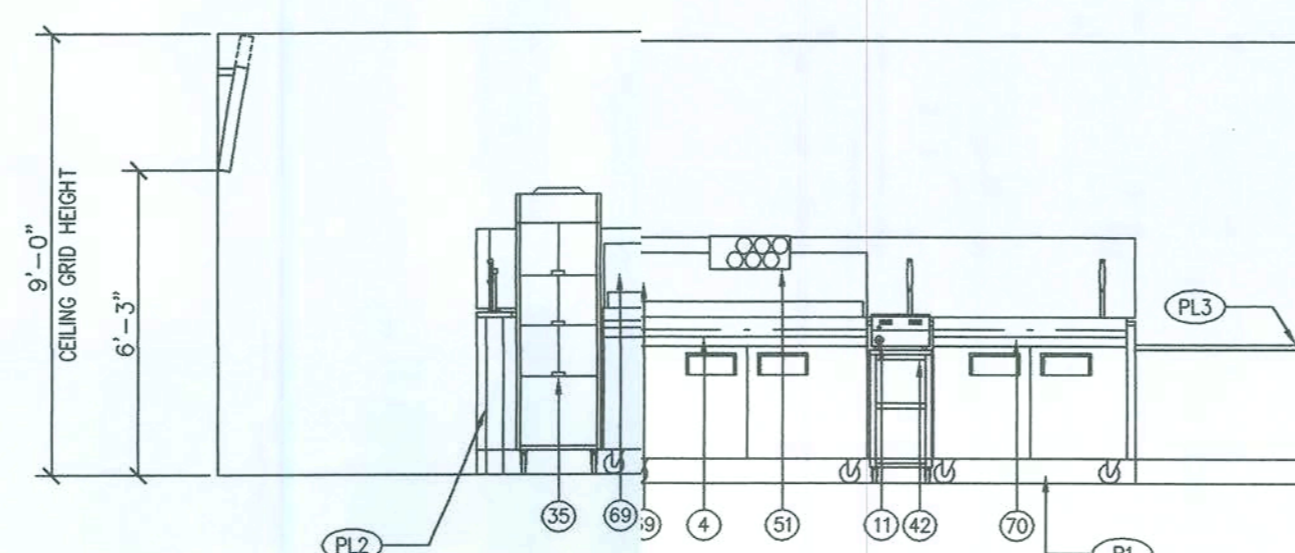

2
A3.1
INTERIOR ELEVATION
SCALE: 1/4"=1'-0"

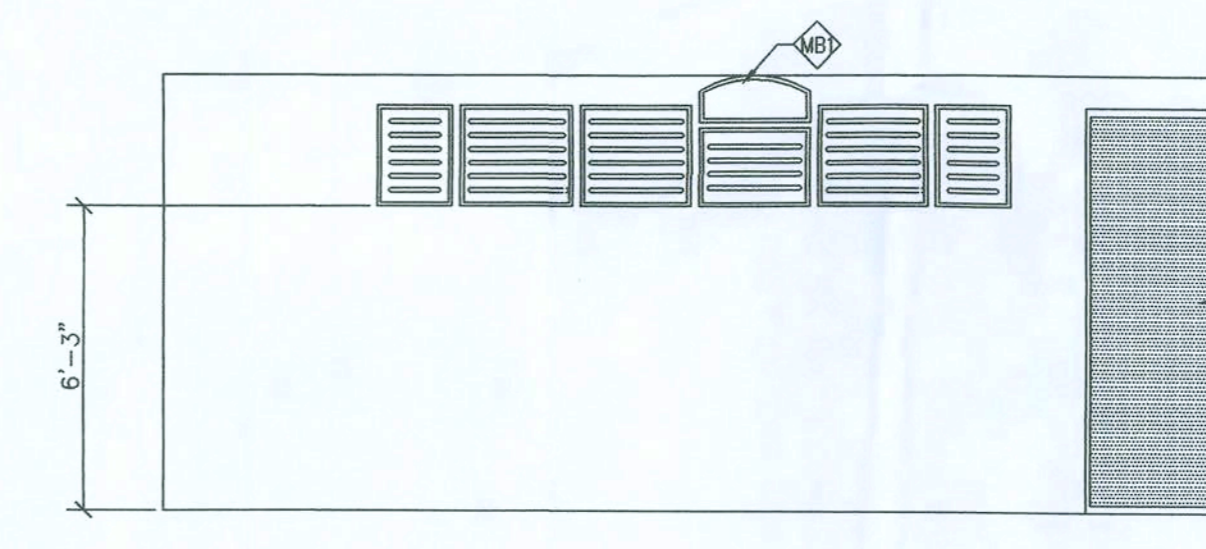

4
A3.1
INTERIOR ELEVATION
SCALE: 1/4"=1'-0"

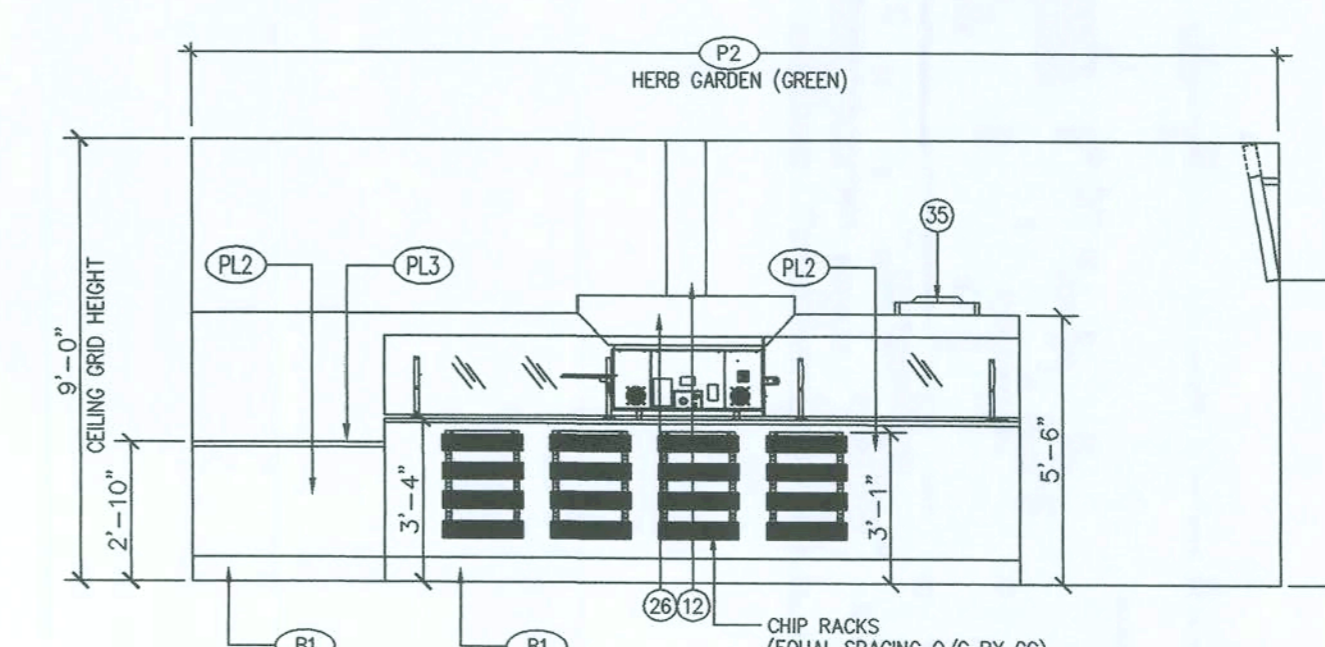

1
A3.1
INTERIOR ELEVATION
SCALE: 1/4"=1'-0"



Q2009-PROTOTYPE

Quiznos

STORE #13028

4772 NW US Hwy 41
Lake City, FL 32055

The Quizno's Master LLC and its affiliates, parents and subsidiaries (?Quiznos?) make NC representations, assertions or warranties that these plans/drawings are in compliance with local laws, regulations and/or codes. Quiznos highly recommends that these plans/drawings including the mechanical, electrical and plumbing systems and all miscellaneous details, are reviewed by a local engineer and/or architect for compliance with all local laws, regulations and codes, including construction considerations. Quiznos shall not be liable for any claim, demand or suit for damages, costs or expenses that are incurred in the event these plans/drawings are not reviewed and approved by a local engineer and/or architect.

architect:

W. P. Muroff
11-05-09

MICHAEL MUROFF
AR #92344

AA-0003276

revisions

submittals:

phase:

PERMIT
DRAWINGS

project no. QUIZNOS STORE #13028

date October 30, 2009

file 0911.03

sheet title

QZ HOOD
INFORMATION

sheet designation:

A4.1

TYPE II HOOD SCHEDULE

Item	length	width	exhaust cfm	exhaust duct size	exhaust static pressure
Hood and Exhaust Fan	54"	23.25"	800	10 X 10	.50
Gaylord Industries 10900 SW Avery St. Tualatin, OR 97062			contact: John Anderson 971.223.1238 www.quiznos.gaylordusa.com		

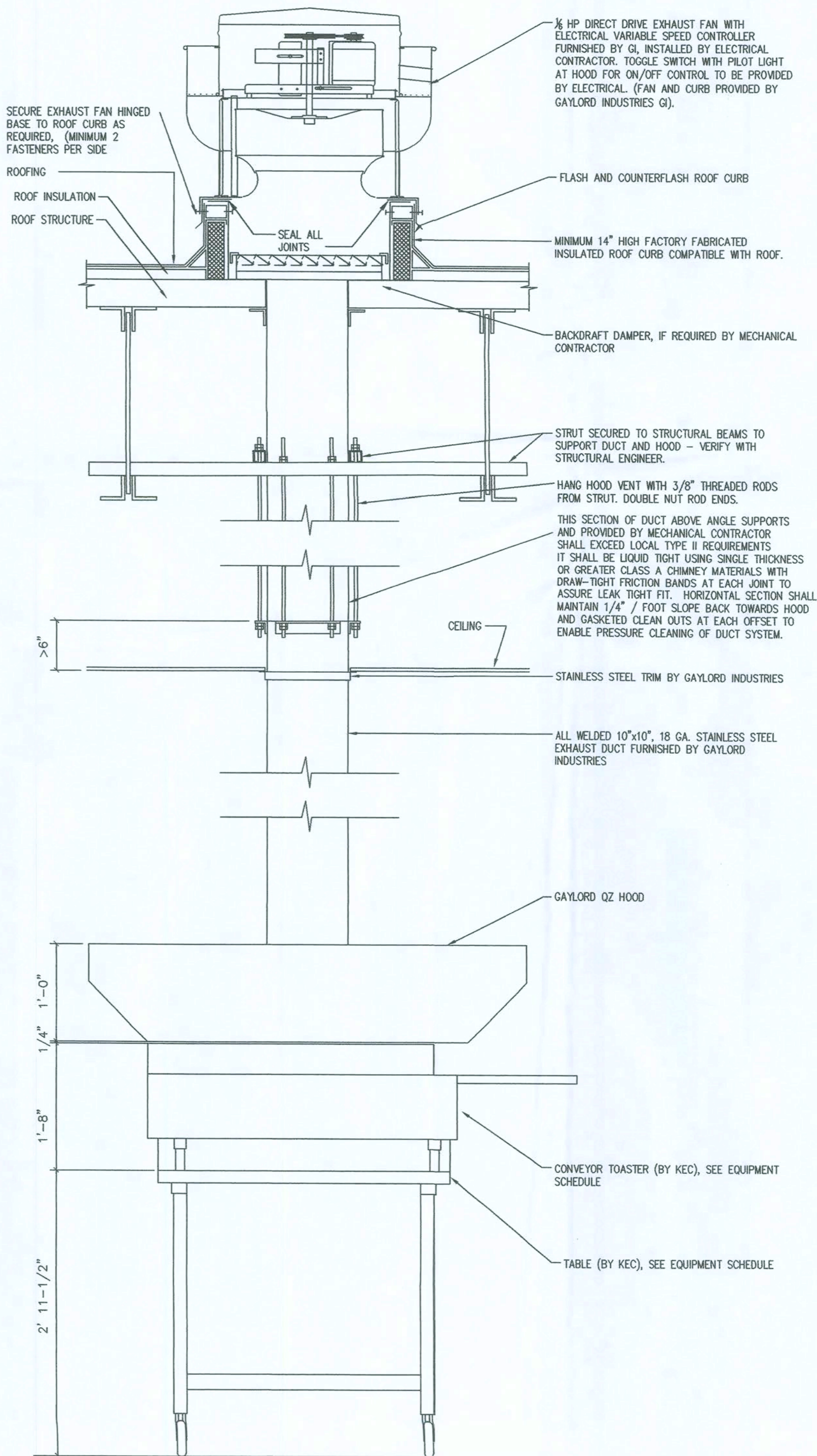

1
A4.1

DETAIL
SCALE: NO SCALE

FOR MORE INFORMATION PLEASE VISIT
quiznos.gaylordusa.com

Gaylord Contact Information
EMail: quiznos@gaylordusa.com
John Anderson 971-223-1238
Scott Narum 503-200-9630

GENERAL MECHANICAL NOTES

1. ALL WORK SHALL BE DONE IN ACCORDANCE WITH APPLICABLE CODES. TO THE BEST OF THE ENGINEER'S KNOWLEDGE, ALL DRAWINGS AND SPECIFICATIONS COMPLY WITH MINIMUM EXISTING CODES.
2. CONTRACTOR SHALL PROVIDE ALL WORK CUSTOMARILY INCLUDED IF NOT SPECIFICALLY CALLED FOR ON THE PLANS.
3. CONTRACTOR SHALL REVIEW THE PLANS AND FAMILIARIZE HIMSELF WITH ALL DETAILS OF THE WORK AND COORDINATION BETWEEN TRADES. THE INTENT OF THESE NOTES AND MECHANICAL NOTES ON DRAWINGS IS TO CLARIFY THE SCOPE OF WORK. CONTRACTOR SHALL VERIFY ALL CLEARANCES BEFORE FABRICATION OF DUCTWORK AND PROVIDE ADDITIONAL OFFSET AND/OR CHANGES IN DUCT SIZES TO MEET FIELD CONDITIONS AND COORDINATE WITH ELECTRICAL AND PLUMBING SUBCONTRACTOR BEFORE ANY CONSTRUCTION WORK.
4. CONTRACTOR SHALL PROVIDE A COPY OF THE TEST AND BALANCE REPORT AT THE FINAL INSPECTION. CONTRACTOR SHALL ALSO PROVIDE ALL REPORTS AS REQUIRED BY THE SPECIFICATIONS.
5. THE GENERAL CONTRACTOR IS RESPONSIBLE FOR ALL TRADES INSTALLATION SCHEDULES. FIXED WORK SUCH AS DUCTWORK AND PLUMBING SHALL BE INSTALLED PRIOR TO ANY TRADE WORK THAT CAN BE EASILY RELOCATED OR OFFSET SUCH AS ELECTRICAL CONDUITS AND SMALL WATER LINES, ETC.
6. CONTRACTOR SHALL REVIEW STRUCTURAL DRAWINGS BEFORE INSTALLATION TO AVOID ANY BEAM/JOIST CONFLICTS AND COORDINATE PIPING AND HVAC DUCTWORK ACCORDINGLY.
7. IN GENERAL, PLANS AND DIAGRAMS ARE SCHEMATIC ONLY AND SHOULD NOT BE SCALED.
8. ALL DUCT SIZES INDICATED ON DRAWINGS ARE INSIDE CLEAR DIMENSIONS.
9. ALL EXHAUST AND OUTSIDE AIR DUCTS SHALL BE SHEET METAL.
10. DUCTWORK SHALL NOT BE SUPPORTED BY THE CEILING OR CEILING SUSPENSION SYSTEM.
11. ALL SUPPLY TAKE-OFFS ARE CONNECTED TO HARD TRUNK DUCT WITH SPIN-IN FITTING (WITH MANUAL DAMPER) OF SIZE EQUAL TO DIFFUSER INLET AND DUCT CONNECTION. FLEXIBLE DUCT SHALL BE STRAIGHT WITH NO SAGS OR EXCESS DUCT. TOTAL RUNS SHALL NOT EXCEED 135 DEGREES. FLEX CONNECTIONS ARE NOT TO EXCEED 8 FEET IN LENGTH. PROVIDE HARD DUCT FOR OVER 8 FEET OR AS SPECIFICALLY CALLED FOR ON THE PLANS. THERMA-FLEX OR EQUAL INSULATED FLEX DUCT CONFORMING TO NFPA-90A AND UL 181 FOR "AIR DUCT CONNECTOR."
12. LINED DUCTWORK TO BE 1" ARMAFLEX DUCTINER. LINE DUCT AS INDICATED ON PLANS.
13. ALL NEW EXHAUST DUCTWORK SHALL BE SHEET METAL. IT SHALL BE WRAPPED WITH NEW 1.5" INSULATION.
14. ALL DUCT SIZES INDICATED ON DRAWINGS ARE INSIDE CLEAR DIMENSIONS.
15. ALL DUCTWORK TO BE 1.5" THK FIBERGLASS OR SMACNA STANDARDS, EXCLUDING FLEX CONNECTIONS TO AIR DISTRIBUTION DEVICES OR AS SPECIFICALLY NOTED ON DRAWINGS.
16. TURNING VANES SHALL BE PROVIDED IN ALL SUPPLY DUCT RECTANGULAR ELBOWS WITH ANGLES BETWEEN 15 DEGREES AND LESS THAN 90 DEGREES OR SMACNA.
17. UNLESS OTHERWISE NOTED, INSTALL DUCTWORK AS HIGH AS POSSIBLE, TIGHT TO BOTTOM OF STRUCTURE. COORDINATE DUCT ELEVATION WITH WATER PIPING, SANITARY DRAINS AND MAJOR ELECTRICAL CONDUITS.
18. BALANCE AIR DISTRIBUTION SYSTEMS TO QUANTITIES AS INDICATED ON DRAWINGS.
19. ALL CEILING MOUNTED SUPPLY DIFFUSERS SHALL BE 4-WAY THROW UNLESS OTHERWISE NOTED.
20. COORDINATE AIR DEVICE LOCATIONS WITH LIGHTING FIXTURES.
21. MATCH DIFFUSER MOUNTING FRAME WITH CEILING TYPE.
22. ALL WALL MOUNTED THERMOSTATS AND/OR TEMPERATURE SENSORS SHALL BE INSTALLED AT AN ELEVATION OF 48" A.F.F. ALL THERMOSTATS NEED TO BE RECALIBRATED BY A MECHANICAL CONTRACTOR IF THEY ARE RELOCATED. THERMOSTATS SHALL BE FASTENED BY PLASTIC SHIELD AND SCREWS.
24. CONDENSATE PIPING SHALL BE TYPE "L" HARD DRAWN COPPER. PROVIDE A TRAP IN ALL CONDENSATE PIPING LOCATED AT THE AIR HANDLING UNIT INSULATE ALL CONDENSATE LINES WITH 1/2" THICK CLOSED CELL FOAM INSULATION. SLOPE CONDENSATE LINES AT 1/8" PER FOOT MINIMUM.
25. LOCATIONS OF DUCT MOUNTED SMOKE DETECTORS SHOWN ON THE DRAWINGS ARE REFERENCE LOCATIONS ONLY. THE FINAL PLACEMENT OF THE DETECTOR IN THE DUCTWORK SHALL MEET THE REQUIREMENTS OF THE MANUFACTURER'S INSTALLATION INSTRUCTIONS. PROVIDE A PRESSURE DIFFERENTIAL TEST AND THE MANUFACTURER'S TEST KIT. A COPY OF ALL TEST DATA WILL BE MADE AVAILABLE AT THE FINAL INSPECTION. PROVIDE READILY ACCESSIBLE DUCT ACCESS DOOR FOR INSPECTING AND SERVICING THE DETECTOR. DIVISION 16 SHALL PROVIDE ALL WORK ASSOCIATED WITH THE INSTALLATION OF THIS DETECTOR.
26. PROVIDE ALL SUPPLEMENTARY STEEL REQUIRED TO INSTALL MECHANICAL EQUIPMENT AND MATERIALS.
27. INSTALLATION OF MECHANICAL EQUIPMENT SHALL COMPLY WITH THE MANUFACTURER'S SPECIFICATIONS AND CLEARANCE REQUIREMENTS.

NOTES TO CONTRACTOR

1. MAINTAIN A MINIMUM OF 10'-0" BETWEEN EXHAUST VENTS AND OUTSIDE AIR INTAKES.
2. LOCATION & ORIENTATION OF FAN ON UNIT TO BE COORDINATED WITH EXISTING TRUSSES.

SPECIAL HVAC NOTES:

- 1 10/10 18 GA WELDED STAINLESS STEEL DUCT UP TO KEF-1. OFFSET DUCT AS REQUIRED. INSTALL ALL TRIM, BRACKETS AND JOINT AS INDICATED ON SHEET A4.2. REFER TO EQUIPMENT SCHEDULE ON SHEET A1 AND SHEET A4.1 FOR ALL EVENT HOOD, EXHAUST AND DUCT DETAILS.
- 2 REFRIGERANT PIPING TO ASSOCIATE/CONDENSING UNIT ON GRADE. SIZE AND ROUTE PER MANUFACTURER'S RECOMMENDATIONS. CONTRACTOR TO VERIFY ROUTE AND CONSULT BUILDING OWNER FOR EXACT LOCATION OF CONDENSING UNIT.
- 3 CONDENSATE LINE WITH P-TRAP ROUTE TO MOP SINK.
- 4 14" Ø INSULATED OUTSIDE AIR DUCT UP TO ROOF INTAKE (WITH BIRDSCREEN). PROVIDE MOTORIZED DAMPER IN OUTSIDE AIR DUCT. DAMPER SHALL OPEN WHEN ASSOCIATED UNIT IS ENERGIZED AND SHALL CLOSE WHEN UNIT IS DE-ENERGIZED. REFER TO SPLIT SYSTEM AIR HANDLING UNIT SCHEDULE FOR OUTSIDE AIR CFM'S. COORDINATE EXACT LOCATION OF INTAKE IN FIELD. MAINTAIN 10'-0" MIN. FROM ANY EXHAUST OR PLUMBING VENT.
- 5 COORDINATE EXACT LOCATION & ORIENTATION OF NEW FCU, RETURN GRILLES, & OUTSIDE AIR INTAKE WITH EXISTING STRUCTURE.
- 6 LOCATE CONDENSING UNIT ON HOUSEKEEPING PAD (BY OTHERS). COORDINATE EXACT LOCATION WITH EXISTING EQUIPMENT.

SEQUENCE OF OPERATIONS:

NEW FCU-1 (HOOD MAKE-UP AIR UNIT)

THE UNIT SHALL BE INTERLOCKED WITH HOOD H-1. WHEN THE HOOD IS ENERGIZED, FCU-1 SHALL CYCLE ON. WHEN FCU-1 IS ENERGIZED IT SHALL OPERATE IN FULL COOLING MODE (COMPRESSORS ENERGIZED) WHENEVER ENERGIZED. IF THE OUTSIDE AIR TEMPERATURE IS ABOVE 60°F, THE OUTSIDE AIR TEMPERATURE IS BELOW 61°F, THE EVAPORATOR FAN SHALL OPERATE, BUT THE COMPRESSORS SHALL BE OFF.

EDH-1

THE ELECTRIC DUCT HEATER (EDH-1) SHALL BE CONTROLLED VIA A WALL-MOUNTED THERMOSTAT LOCATED IN THE SPACE. IT SHALL ENERGIZE/DEENERGIZE TO MAINTAIN SPACE SETPOINTS (ADJUSTABLE).

Event EXHAUST

THE EXHAUST FAN (KEF-1) FOR THE Event SYSTEM SHALL BE INTERLOCKED WITH THE HOOD/CONVEYOR OPERATION. REFER TO Event DETAILS & INFORMATION ON SHEETS A4.1.

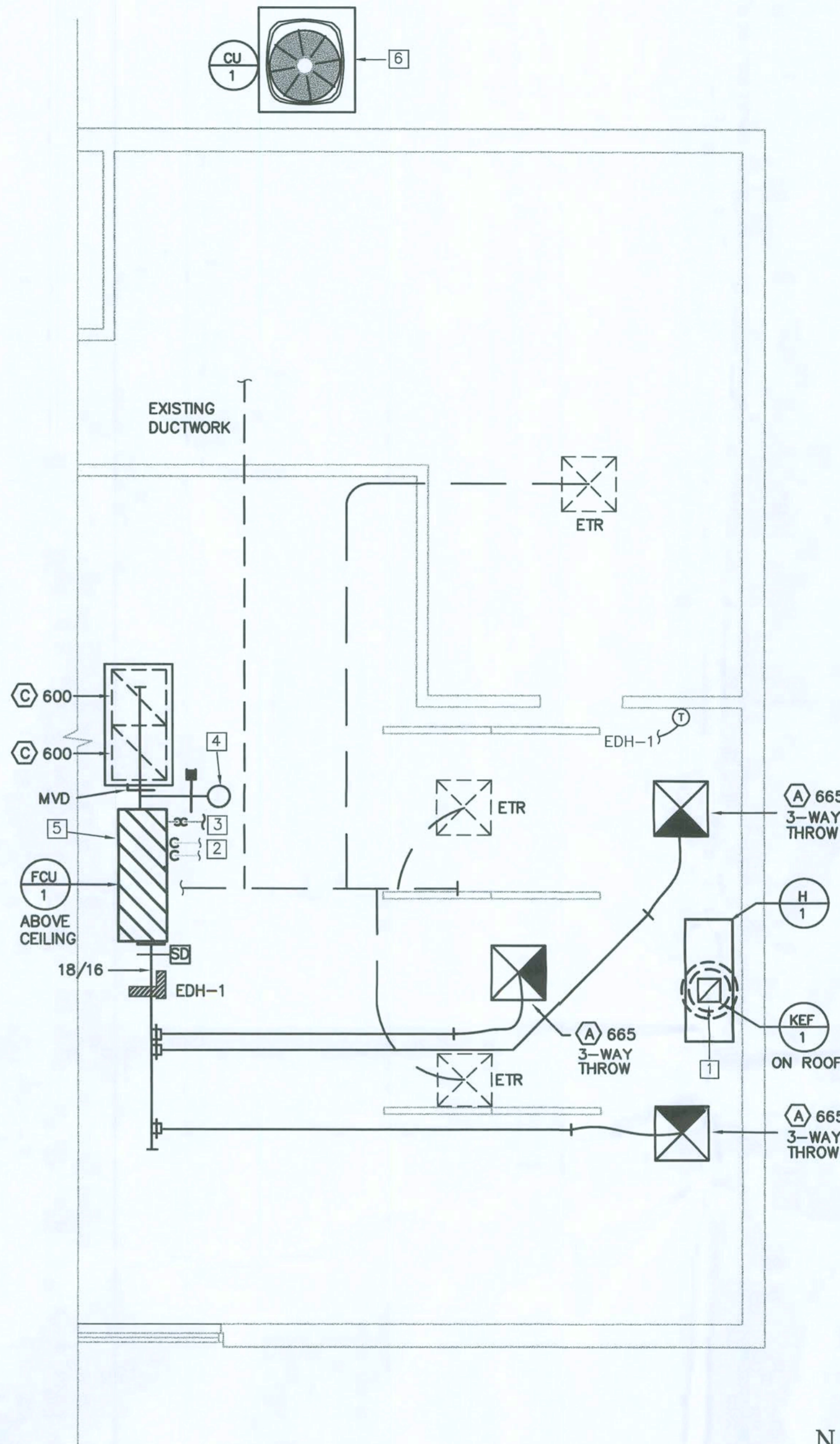

FLOOR PLAN - MECHANICAL

SCALE: 1/4" = 1'-0"



Q2009-PROTOTYPE

Quiznos

STORE #13028

4772 NW US Hwy 41
Lake City, FL 32055

The Quizno's Master LLC and its affiliates, parents and subsidiaries (Quizno's) make NO representations, assertions or warranties that these plans/drawings are in compliance with local laws, regulations and/or codes. Quiznos highly recommends that these plans/drawings, including the mechanical, electrical and plumbing systems and all miscellaneous details, are reviewed by a local engineer and/or architect for compliance with all local laws, regulations and codes, including construction considerations. Quiznos shall not be liable for any claim, demand or suit for damages, costs or expenses that are incurred in the event these plans/drawings are not reviewed and approved by a local engineer and/or architect.

architect:

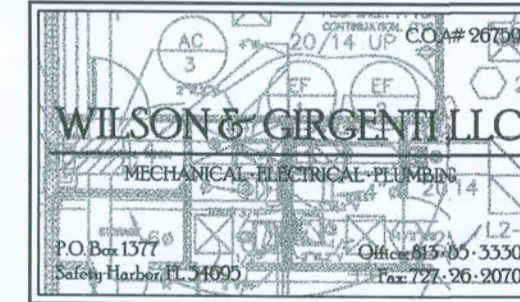

TODD'S WILSON

No. 46727

revisions

submittals:

phase:

PERMIT
DRAWINGS

project no. QUIZNOS STORE #13028

date October 30, 2009

file 0911.03

sheet title

MECHANICAL PLAN

sheet designation:

M1.0

TYPE II HOOD SCHEDULE						
Item	length	width	exhaust cfm	exst ductsize	exhaust static pressure	Notes
H-1 -- Hood	54"	23.25"	800	10/10	.50	Furnished by Kitchen Equipment Company and installed by the General Contractor. Refer to Equipment schedule on sheet A1.1 and sheet A4.1 for Qvent information and details.
Gaylord Industries 10900 SW Avery St. Tualatin, OR 97062			contact: Dan Anderson 971.223.1212 www.quizngaylordusa.com			

ELECTRIC DUCT HEATER SCHEDULE							
REMARKS:							
MARK	CFM	EAT/LAT (°F)	DUCT SIZE	ELECTRICAL V/φ	KW	BASIS OF DESIGN	ACCESSORIES
EDH-1	2000	61.1/80.1	SEE PLANS	240/1φ	12.0	INDEECO	①②③④⑤
ACCESSORIES: ① DOOR INTERLOCK DISCONNECT SWITCH ⑤ SCR CONTROLS ② AIR FLOW SWITCH ③ REMOTE THERMOSTAT ④ U.L. LISTED							

AIR DISTRIEJTION SCHEDULE					
REMARKS: 1. PROVIDE INSULATED BACKS ON ALL FFUSERS. 2. COORDINATE FRAME/BORDER WITH CLING TYPE. REFER TO ARCHITECTURAL PLANS.					
MARK	CFM	NECK SIZE (INCHES)	FACE SIZE (INCHES)	BASIS OF DESIGN	ACCESSORIES
A	0-150	6"ø	24"x24"	SUPPLY DIFFUSER EQUAL TO TITUS MODEL TMS. ALUMINUM WITH WHITE FINISH	
	151-250	8"ø	24"x24"		
	251-350	10"ø	24"x24"		
	351-450	12"ø	24"x24"		
	451-665	14"ø	24"x24"		
B	0-150	6"ø	12"x12"	SUPPLY DIFFUSER EQUAL TO TITUS MODEL TMS. ALUMINUM WITH WHITE FINISH	
	151-250	8"ø	12"x12"		
	251-350	10"ø	12"x12"		
C	0-150	6"x6" OR 8"ø	24"x24"	FILTER RETURN GRILLE EQUAL TO TITUS MODEL 50FF. ALUMINUM WITH WHITE FINISH	
	151-250	8"x8" OR 10"ø	24"x24"		
	251-350	10"x10" OR 12"ø	24"x24"		
	351-500	12"x12" OR 14"ø	24"x24"		
	501-700	14"x14"	24"x24"		
	701-900	16"x16"	24"x24"		
	901-1600	22"x22"	24"x24"		
ACCESSORIES:					

SPLIT SYSTEM AIR HANDLING UNIT SCHEDULE																	
REMARKS: 1. FAN COIL UNIT TO UTILIZE R-410A REFRIGERANT.																	
MARK FCU NO.	MIN. O.A. CFM	MAX. CO. O.A. CFM	FAN DATA			COOLING DATA				HEATING DATA		ELECTRICAL DATA			WEIGHT (lbs)	BASIS OF DESIGN	ACCESSORIES
			CFM	EXT. SP WG	MOTOR HP	EDB °F	EWB °F	TOTAL CAP MBH	SENS. CAP MBH	ELECTRIC		V/φ	MCA	MOCp			
										(KW)	STEPS						
FCU-1	800	8000	2000	0.50	1.0	83.4	67.0	59.5	47.7	NONE	—	240/1φ	9.5	15.0	190	YORK AHP60D	① THRU ⑧
ACCESSORIES: ① DRAIN PAN ② AUXILIARY DRAIN PAN WITH FLOAT SWITCH. UNIT TO SHUT DOWN UPON WATER DETECTION. ③ SINGLE POINT ELECTRICAL CONNECTION ④ 25% EFFICIENCY FILTER (AT RETURN GRILLE) ⑤ PROGRAMMABLE DIGITAL THERMOSTAT ⑥ DISCONNECTS BY DIVISION 16 ⑦ MOTORIZED OUTSIDE AIR DAMPER ⑧ LOW AMBIENT KIT																	

MECHANICAL LEGEND	
MVD	MANUAL VOLUME DAMPER
RA	RETURN AIR
OA	OUTSIDE AIR
AFF	ABOVE FINISHED FLOOR
	DUCT REDUCTION IN DIRECTION OF FLOW
	DUCT MOUNTED SMOKE DETECTOR
	MOTORIZED DAMPER
	RETURN (OR EXHAUST) GRILLE
	SUPPLY DIFFUSER
RE	RELOCATE EXISTING
ER	EXISTING RELOCATED
	FIRE DAMPER
	NEW HARD DUCT
	NEW FLEXIBLE DUCT
①	THERMOSTAT

SPLIT SYSTEM CONDENSING UNIT SCHEDULE							
REMARKS: 1. SIZE AND ROUTE REFRIGERANT LINES PER MANUFACTURER'S RECOMMENDATIONS. 2. COORDINATE EXACT LOCATION OF UNITS WITH OWNER. 3. CONDENSING UNIT TO UTILIZE R-410A REFRIGERANT. 4. CONDENSING UNIT TO BE LOCATED ON HOUSEKEEPING PAD (BY OTHERS)							
MARK CU NO.	PAIR WITH	LOCATION	ELECTRICAL DATA			BASIS OF DESIGN	ACCESSORIES
			V/φ	MCA	MOCp		
CU-1	FCU-1	GRADE	240/1φ	34.3	60	YORK TCGD60	
ACCESSORIES:							

FAN SCHEDULE												
REMARKS: KEF-1: REFER TO EQUIPMENT SCHEDULE ON SHEET A1.1 AND SHEET A4.2 FOR ALL HOOD AND Qvent DETAILS AND INFORMATION.												
MARK	SERVICE	LOCATION	CFM	EXT.SP WG	MOTOR HP	MOTOR V/φ	MAX RPM	DRIVE TYPE	WEIGHT	INTERLOCK	BASIS OF DESIGN	ACCESSORIES
KEF-1	H-1	ROOF	800	.45	1/6	120/1	1075	DIRECT	105	H-1	COOK VCR-D	① THRU ⑦
ACCESSORIES: ① STD. DISCONNECT NEMA 3 ⑥ UL 762 LISTED ② MANUFACTURER'S CURB (PITCHED ROOF) ⑦ EXT BASE-18 GALV. ③ FAN SPEED CONTROLLER 5 AMP 120 VOLT ④ HINGED CURB CAP KIT ⑤ LIFTING LUGS												



Q2009-PROTOTYPE

Quiznos

STORE #13028

4772 NW US Hwy 41
Lake City, FL 32055

The Quizno's Master LLC and its affiliates, parents and subsidiaries (@QuiznosA) make NO representations, assertions or warranties that these plans/drawings are in compliance with local laws, regulations and/or codes. Quiznos highly recommends that these plans/drawings, including the mechanical, electrical and plumbing systems and all miscellaneous details, are reviewed by a local engineer and/or architect for compliance with all local law, regulations and codes, including construction considerations. Quiznos shall not be liable for any claim, demand or suit for damages, costs or expenses that are incurred in the event these plans/drawings are not reviewed and approved by a local engineer and/or architect.

architect:

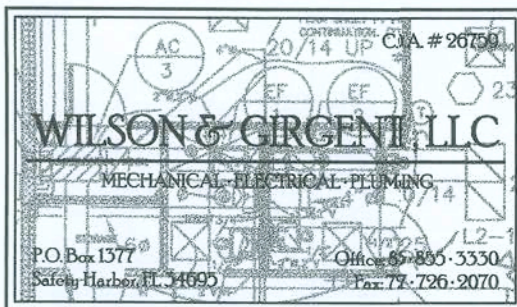

TODDS WILSON

No. 46327

revisions

submittals:

phase:

PERMIT
DRAWINGS

project no. QUIZNOS STORE #13028

date October 30, 2009

file 0911.03

sheet title

MECHANICAL
SCHEDULES

sheet designation:

M2.0

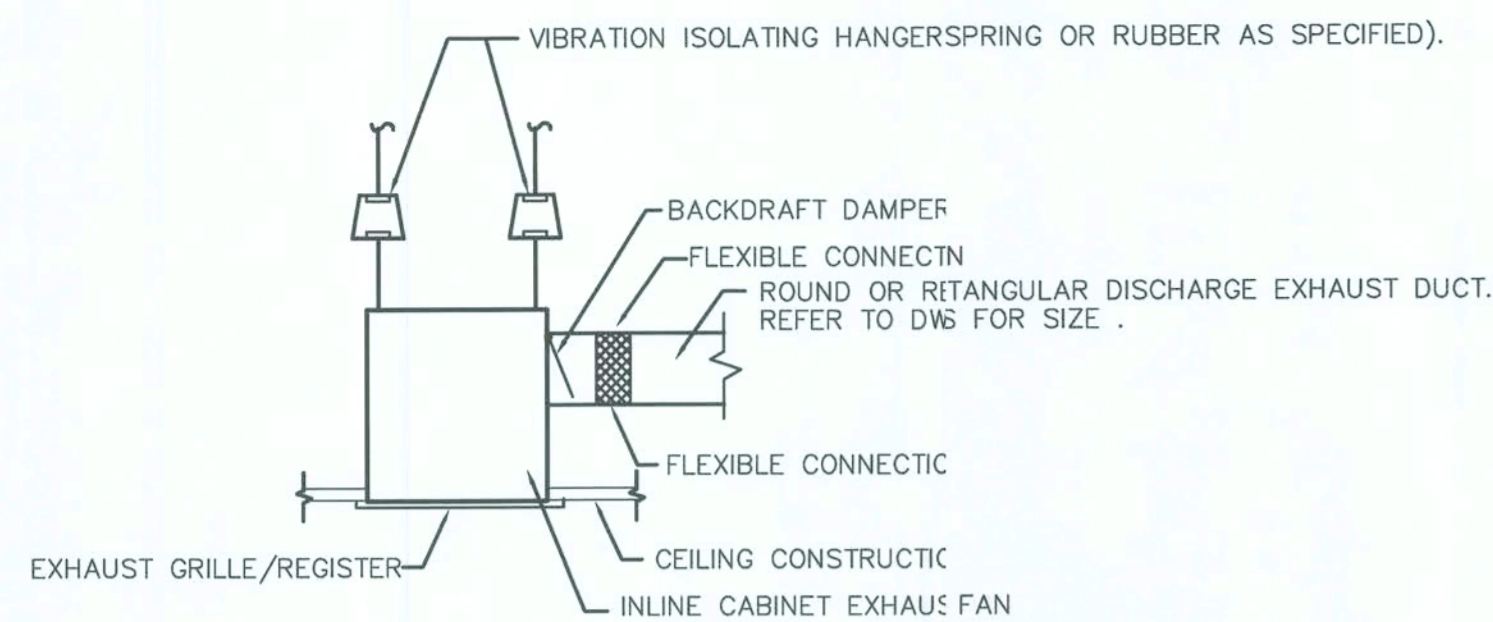

CABINET EXHAUST FAN DETAIL
NTS

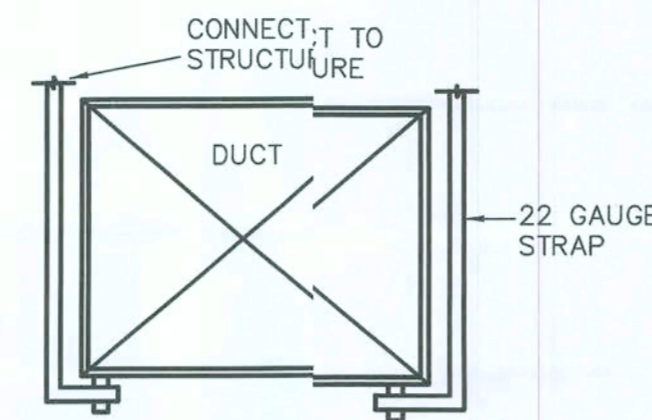

DUCT SUPPORT DETAIL
NTS

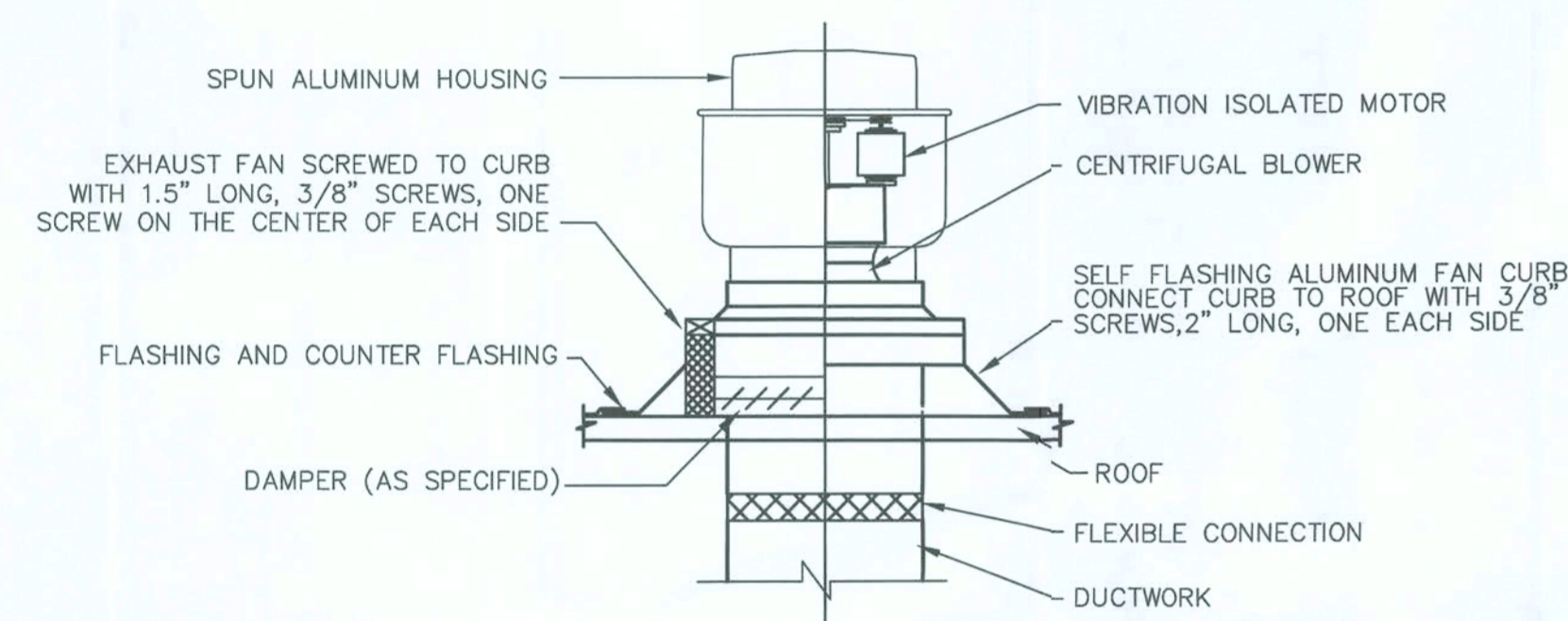

UPBLAST ROOF EXHAUST FAN DETAIL
NTS

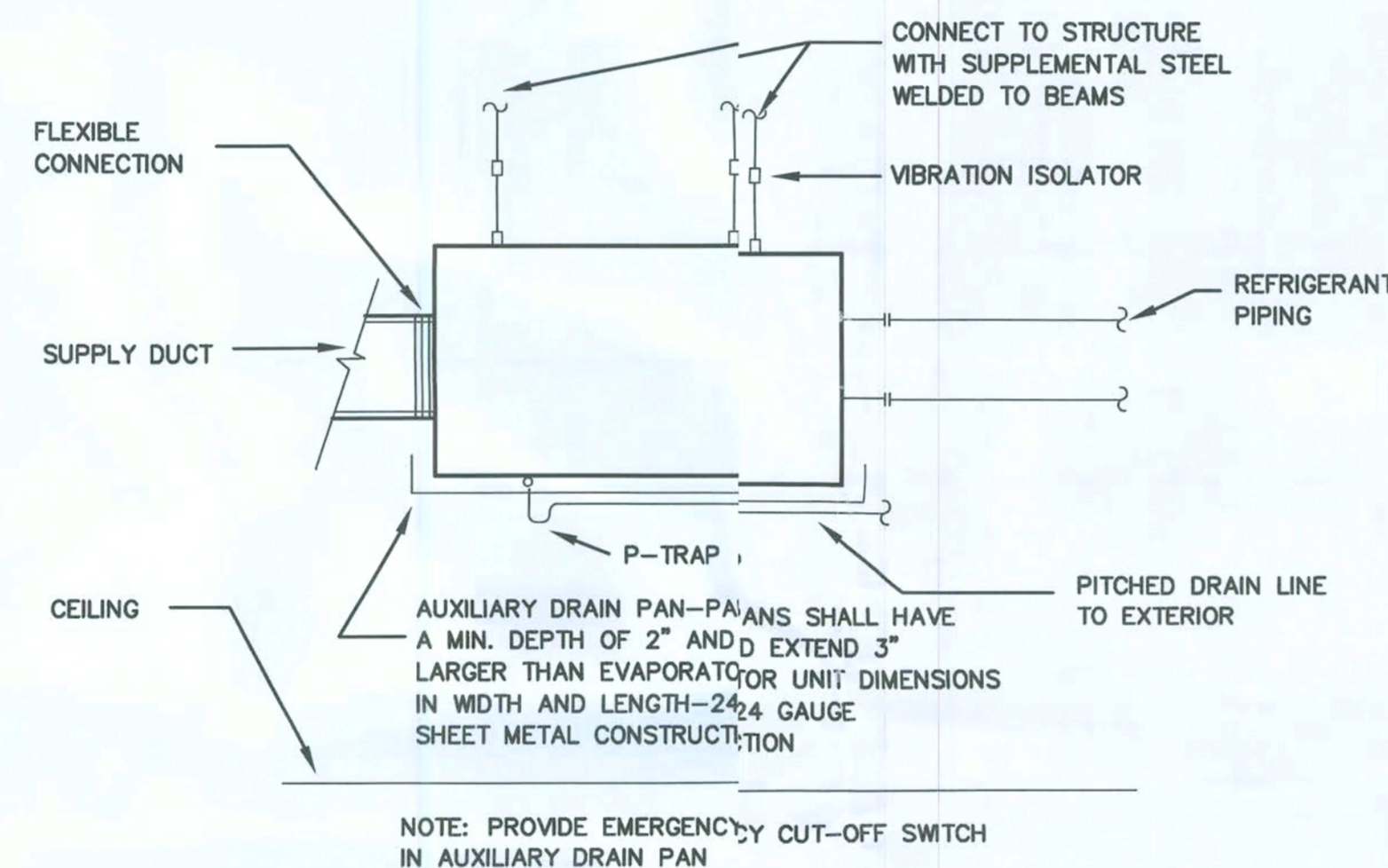

AIR HANDLING UNIT INSTALLATION DETAIL
NTS

ROOF TOP EQUIPMENT INSTALLATION NOTE:

1. INSTALL ALL EQUIPMENT LOCATED ON ROOF TO RESIST WD PRESSURES DETERMINED IN ACCORDANCE WITH THE FLORIDA BUILDING CODES.

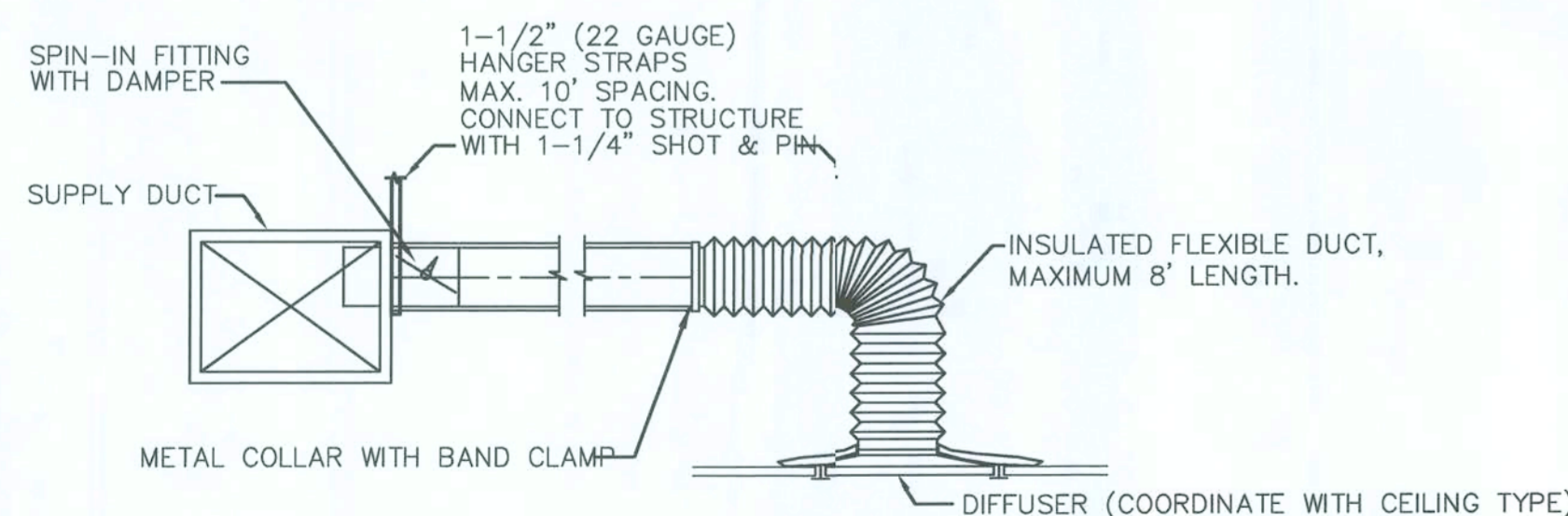

SUPPLY DIFFUSER FLEX SUPPORT DETAIL
NTS

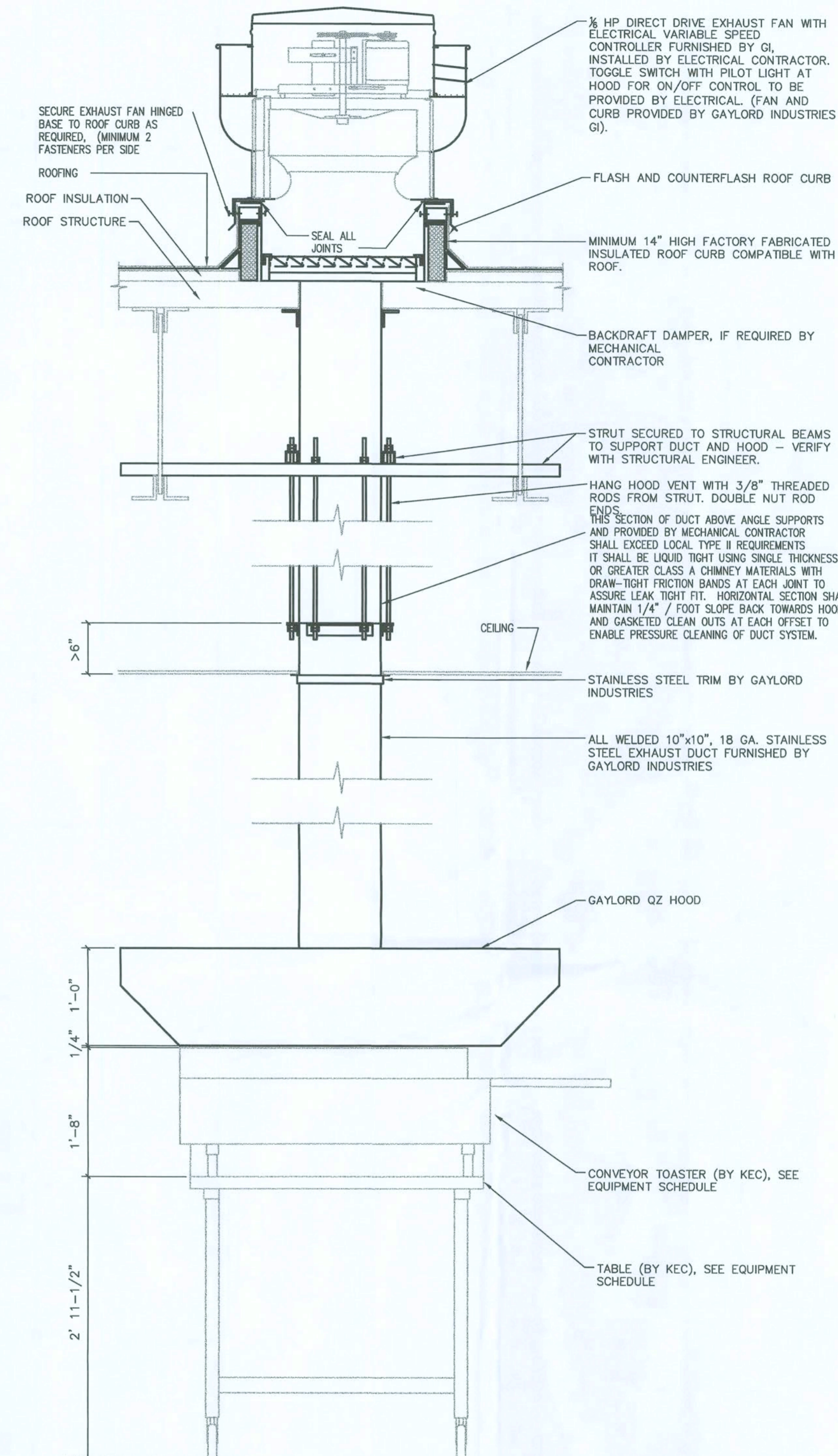

NOTE: REFER TO EQUIPMENT SCHEDULE ON SHEET A1.1 AND SHEET A4.2 FOR ADDITIONAL Qvent DETAILS

Qvent DETAIL
NTS



Q2009-PROTOTYPE

Quiznos

STORE #13C28

4772 NW US Hwy 41
Lake City, FL 32055

The Quizno's Master LLC and its affiliates, parents and subsidiaries (@Quizno's) make NO representations, assertions or warranties that these plans/drawings are in compliance with local laws, regulations and/or codes. Quiznos highly recommends that these plans/drawings, including the mechanical, electrical and plumbing systems and all miscellaneous details, are reviewed by a local engineer and/or architect for compliance with all local laws, regulations and codes, including construction considerations. Quiznos shall not be liable for any claim, demand or suit for damages, costs or expenses that are incurred in the event these plans/drawings are not reviewed and approved by a local engineer and/or architect.

architect:

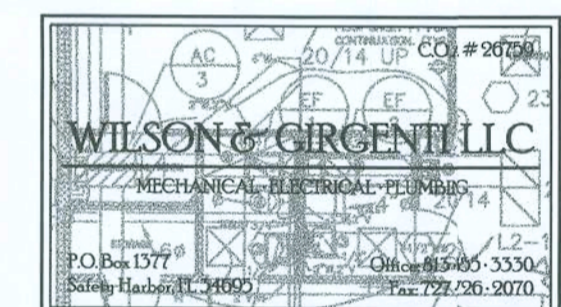

Todds Wilson

TODDS WILSON, No. 4672

revisions

submittals:

phase:

**PERMIT
DRAWINGS**

project no. QUIZNOS STORE #13028

date October 30, 2009

file 0911.03

sheet title

**MECHANICAL
DETAILS**

sheet designation:

M3.0



Q2009-PROTOTYPE

Quiznos

STORE #13028

4772 NW US Hwy 41
Lake City, FL 32055

The Quizno's Master LLC and its affiliates, parents and subsidiaries (@Quiznos) make NO representations, assertions or warranties that these plans/drawings are in compliance with local laws, regulations and/or codes. Quiznos highly recommends that these plans/drawings, including the mechanical, electrical and plumbing systems and all miscellaneous details, are reviewed by a local engineer and/or architect for compliance with all local laws, regulations and codes, including construction considerations. Quiznos shall not be liable for any claim, demand or suit for damages, costs or expenses that are incurred in the event these plans/drawings are not reviewed and approved by a local engineer and/or architect.

architect:

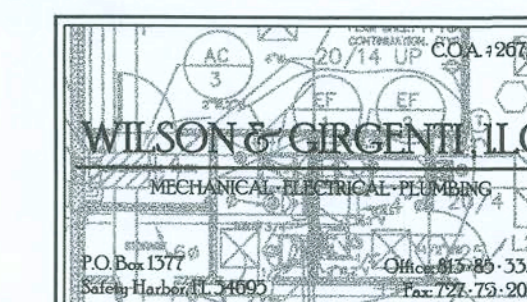

Todd Wilson
11-5-09

TODD S. WILSON, No. 46727

revisions

submittals:

phase:

**PERMIT
DRAWINGS**

project no. QUIZNOS STORE #13028

date October 30, 2009

file 0911.03

sheet title

PLUMBING PLAN

sheet designation:

P1.0

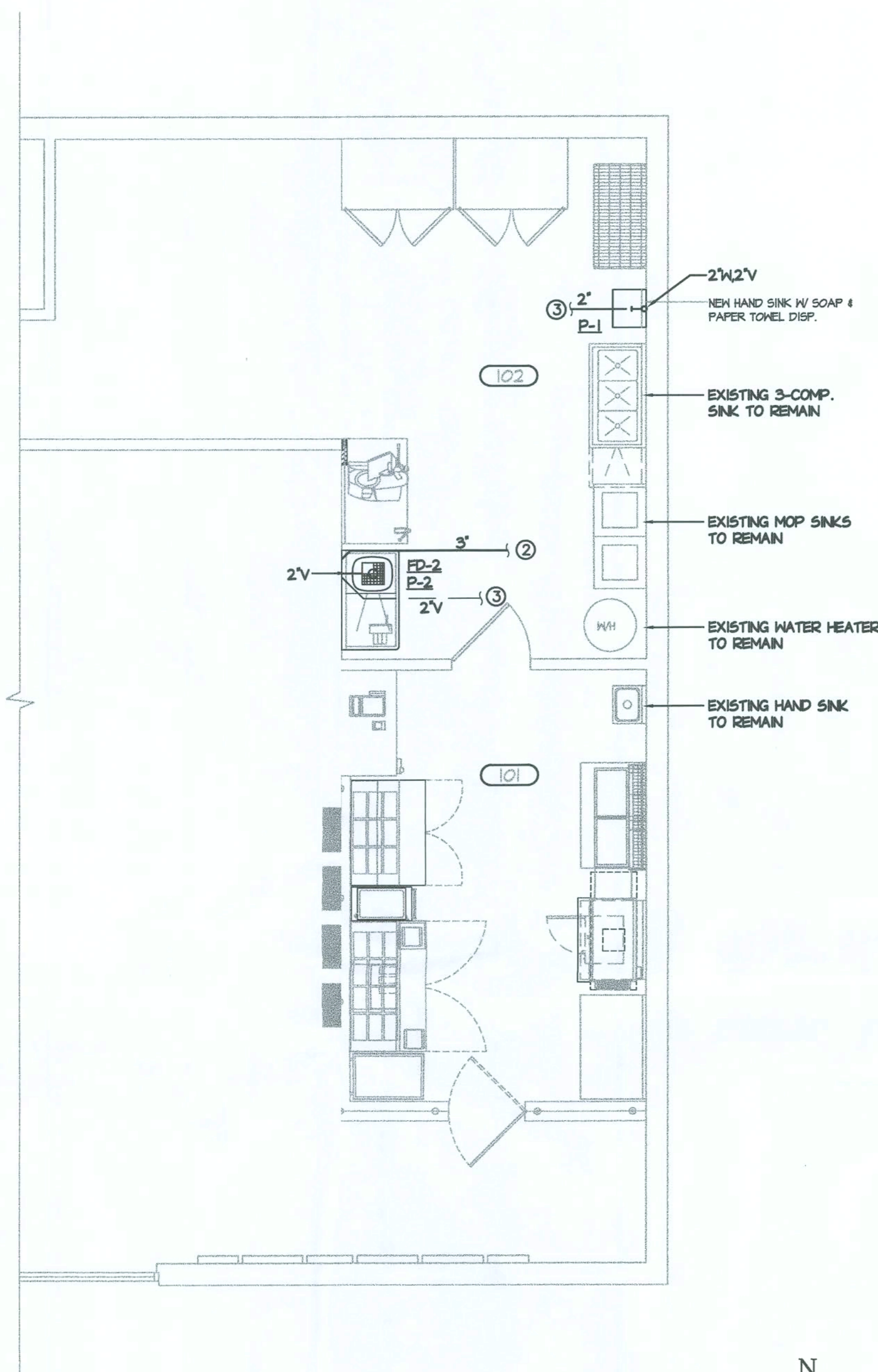

FLOOR PLAN - WASTE

SCALE: 1/4" = 1'-0"



REFERENCE
NORTH

PLUMBING NOTES

1. CONNECT NEW 1/2"H&CW TO EXISTING HOT & COLD WATER ABOVE CEILING. VERIFY EXACT LOCATION OF EXISTING PIPING.
2. CONNECT NEW WASTE LINE TO EXISTING SANITARY BELOW SLAB. VERIFY EXACT LOCATION, SIZE, INVERT & DIRECTION OF FLOW PRIOR TO TIE-IN.
3. CONNECT NEW 2"VENT LINE TO EXISTING VENT LINE ABOVE CEILING. VERIFY EXACT LOCATION OF EXISTING VENT.

NOTES TO CONTRACTOR

1. CONTRACTOR TO VERIFY AND MAINTAIN A MINIMUM OF 10'-0" BETWEEN PLUMBING VENTS AND OUTSIDE AIR INTAKES.
2. CONTRACTOR TO REFER TO ARCHITECTURAL PLANS & EQUIPMENT SCHEDULE FOR COORDINATION.
3. CONTRACTOR TO VERIFY EXACT LOCATION, SIZE, INVERT & FLOW OF EXISTING SANITARY PIPING PRIOR TO TIE-IN.

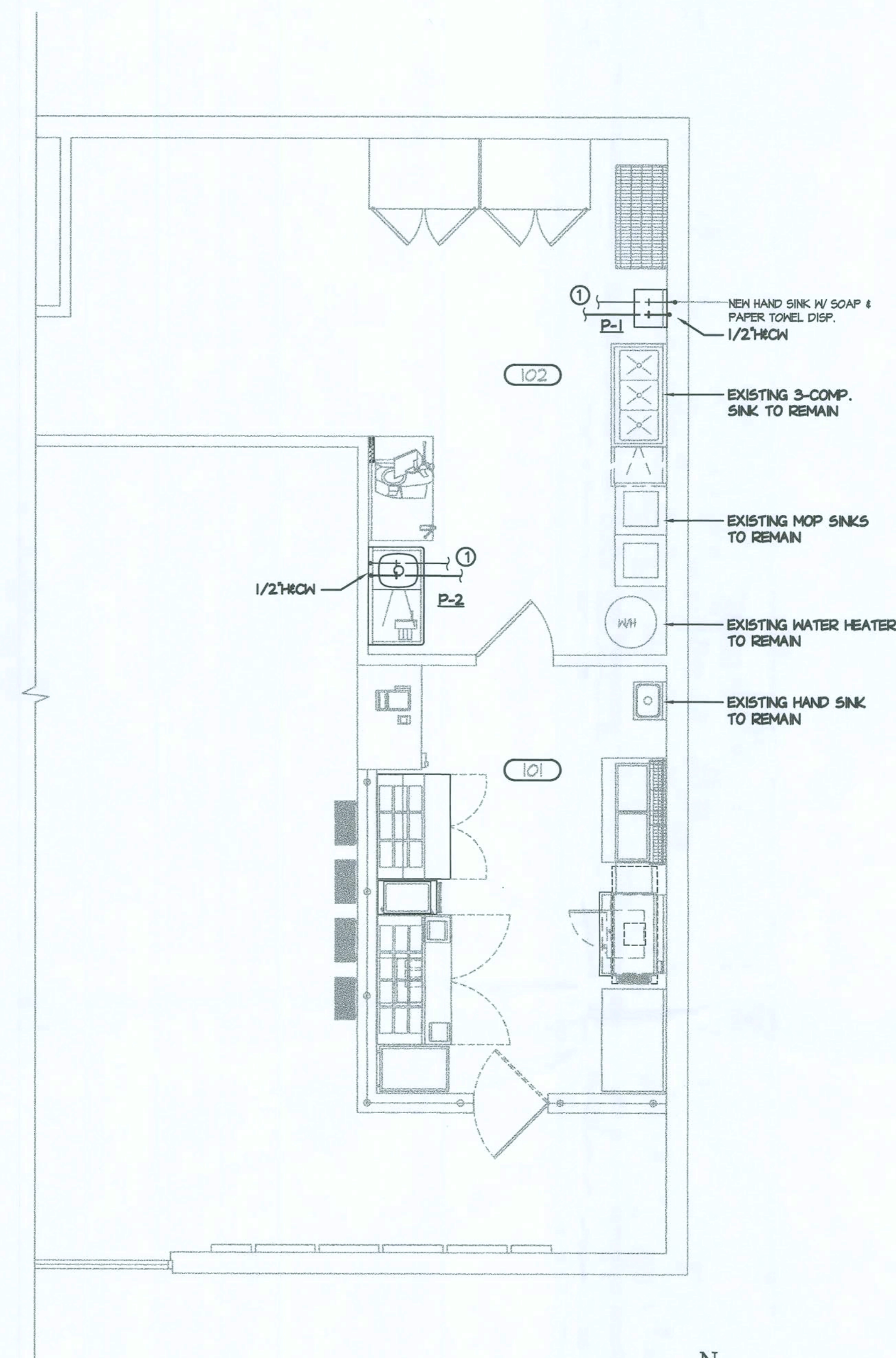

FLOOR PLAN - SUPPLY

SCALE: 1/4" = 1'-0"



REFERENCE
NORTH



Q2009-PROTOTYPE

Quiznos

STORE #13028

4772 NW US Hwy 41
Lake City, FL 32055

The Quizno's Master LLC and its affiliates, parents and subsidiaries (@Quiznos®) make NO representations, assertions or warranties that these plans/drawings are in compliance with local laws, regulations and/or codes. Quiznos highly recommends that these plans/drawings, including the mechanical, electrical and plumbing systems and all miscellaneous details, are reviewed by a local engineer and/or architect for compliance with all local laws, regulations and codes, including construction considerations. Quiznos shall not be liable for any claim, demand or suit for damages, costs or expenses that are incurred in the event these plans/drawings are not reviewed and approved by a local engineer and/or architect.

architect:

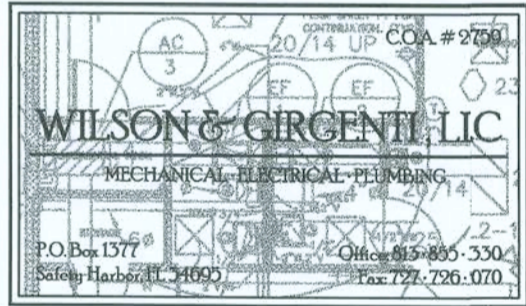

[Signature]
11-5-09

TODDS WILSON No. 46737

revisions

submittals:

phase:

PERMIT
DRAWINGS

project no. QUIZNOS STORE #13028

date October 30, 2009

file 0911.03

sheet title

PLUMBING
SCHEDULES &
DETAILS

sheet designation:

P2.0

PLUMBING FIXTURE AND CONNECTION SCHEDULE

P-NO	FIXTURE DESCRIPTION	MIN. CONNECTIONS			SPECIFICATION						NOTES
		WASTE	CW	HW	MANUFACTURER	FIXTURE	TRIM	WASTE	TRAP	SUPPLY	
P-1	HAND SINK (WALL-HUNG) PROVIDED BY KITCHEN EQUIPMENT COMPANY	1 1/4"	1/2"	1/2"	---	---	---	---	---	---	
					---	---	---	---	---	---	
					---	---	---	---	---	---	
P-2	VEGETABLE SINK PROVIDED BY KITCHEN EQUIPMENT COMPANY	2"	1/2"	1/2"	---	---	---	---	---	---	INDIRECT DRAIN TO FLOOR SINK
					---	---	---	---	---	---	
					---	---	---	---	---	---	

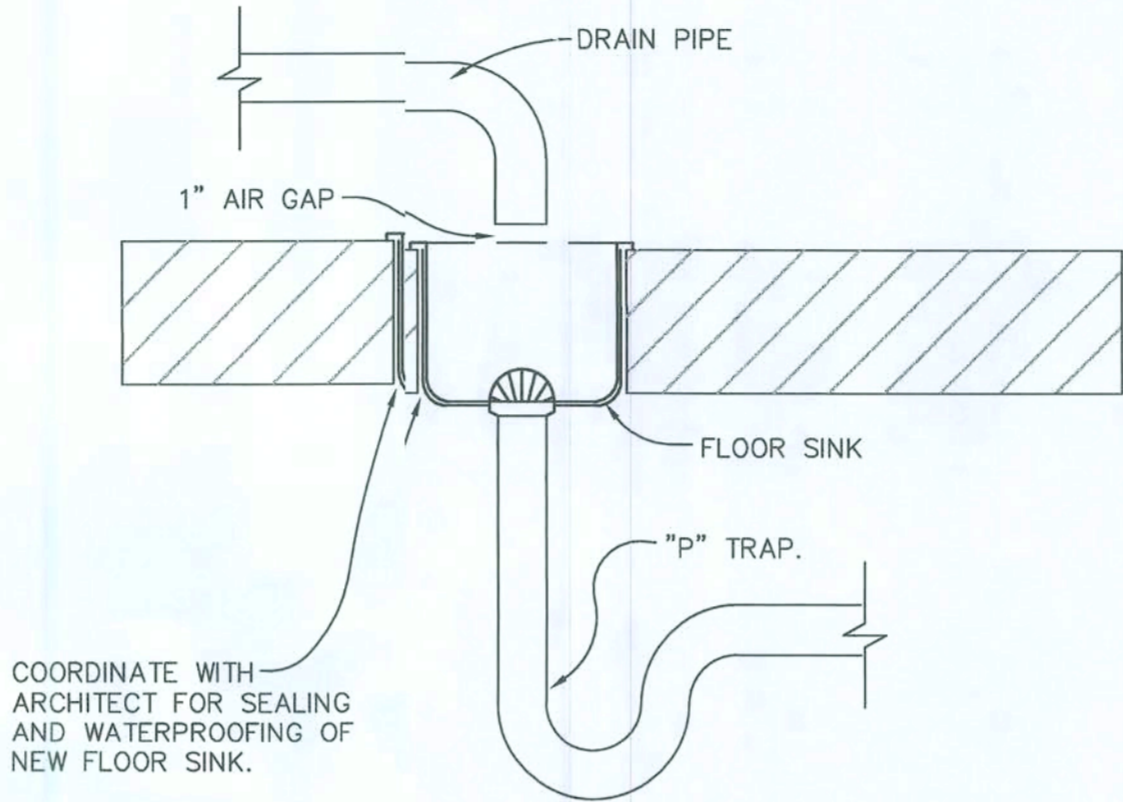

FLOOR SINK DETAILS

GENERAL PLUMBING NOTES

- ALL WORK SHALL BE DONE IN ACCORDANCE WITH APPLICABLE CODE TO THE BEST OF THE ENGINEER'S KNOWLEDGE, ALL DRAWINGS AND SPECIFICATIONS COMP' WITH MINIMUM EXISTING CODES.
- CONTRACTOR SHALL PROVIDE ALL WORK CUSTOMARILY INCLUDED IF OT SPECIFICALLY CALLED FOR ON THE PLANS. ALL WORK SHALL BE IN ACCORDANCE WITH BASEUILDING PLANS AND SPECIFICATIONS.
- CONTRACTOR SHALL VISIT THE SITE AND FAMILIARIZE HIMSELF WITHLL DETAILS OF THE WORK AND EXISTING CONDITIONS. THE INTENT OF THESE NOTES AND PLUBING NOTES ON DRAWINGS IS TO CLARIFY THE SCOPE OF WORK AND ALERT CONTRACTOR OF EXING CONDITIONS.
- THE GENERAL CONTRACTOR IS RESPONSIBLE FOR ALL TRADES INSTALLATION SCHEDULES. FIXED WORK SUCH AS PLUMBING SHALL BE INSTALLED PRIOR TO ANY TRJE WORK THAT CAN BE EASILY RELOCATED OR OFFSET SUCH AS ELECTRICAL CONDUITS AND SMALWATER LINES, ETC.
- CONTRACTOR SHALL REVIEW STRUCTURAL DRAWINGS BEFORE INSTALATION TO AVOID ANY BEAM CONFLICTS AND COORDINATE PIPING ACCORDINGLY.
- ROUTE ALL PIPING CONCEALED ABOVE CEILING, WITHIN WALLS OR INCCHASES EXCEPT AS SPECIFICALLY NOTED. PATCH ALL EXISTING SURFACES AFFECTED T MATCH ADJACENT SURFACES.
- SEE ARCHITECTURAL DRAWINGS FOR FIXTURE LOCATIONS AND MOUNNG HEIGHTS.
- SLEEVE AND FIRE STOP ALL PENETRATIONS OF RATED WALLS, CEILUIS, ETC., INCLUDING ROOF. FLASH AND COUNTERFLASH ROOF PENETRATIONS.
- FIELD VERIFY EXISTING INSTALLATIONS OF ALL TRADES. MODIFY EXTING PLUMBING SYSTEMS, WHICH ARE TO REMAIN ACTIVE, TO FACILITATE RECONNECTION AND XTENSION UNDER THE NEW WORK.
- UTILITIES AND SERVICES INDICATED ARE TAKEN FROM SHELL BUILDIN INFORMATION. IT IS TO BE UNDERSTOOD THAT UNFORESEEN CONDITIONS PROBABLY EXIS AND NEW WORK MAY NOT BE FIELD LOCATED EXACTLY AS SHOWN ON DRAWINGS.
- PIPE ROUTING IS SCHEMATIC AND IS NOT INTENDED TO INDICATE EXCT ROUTING OR ANY ADDITIONAL OFFSETS OR FITTINGS REQUIRED FOR PROPER INSTALLAON AND CLEARANCES. CONTRACTOR TO VERIFY STRUCTURAL, MECHANICAL, ELECTRICAL INALLATIONS AND OBSTRUCTIONS OF ALL TRADES AND ROUTE PIPING TO AVOID ANY INTERFERENCES.
- ALL DOMESTIC WATER PIPING AND FITTINGS INSIDE THE BUILDING ABEVE SLAB SHALL BE TYPE "L" COPPER, AND SHALL BE U.L. CERTIFIED TO MEET THE ANSI NSF, 61 SECTION STANDARD.
- ALL SANITARY AND VENT PIPING SHALL BE SCHEDULE 40 PVC OR RVICE WEIGHT CAST IRON.
- PROVIDE STEEL HANGER RODS, THREADED BOTH ENDS, THREADED CE END OR CONTINUOUS THREADED AS REQUIRED.
- ALL DOMESTIC HOT & COLD WATER PIPING WITH 1" THICK FIBERGLA; INSULATION WITH MOLDED FIBERGLASS PIPE COVERING AND CONTINUOUS VAPOR AS MANUFACTURED BY M/VILLE COPORATION, OWENS-CORNING OR CERTAINTED. INSULATE DOMESTIC HOT & COLD WATER PIPING I WALLS AND CHASES BEHIND FIXTURES WITH 1/2" THICK FIBERGLASS INSULATION.

PLUMBING EXECUTION NOTES:

PIPE SUPPORTS & COVER PLATES

PIPE HANGERS, SUPPORTS AND INSERTS SHALL BE AS FOLLOWS:

- PIPING SHALL BE SUPPORTED INDEPENDENTLY OF ALL CONNECTICS AND SLEEVES BY PIPE HANGERS AND PIPE SUPPORTS OF MODERN, GRINNELL, FEE & MSON, AUTO-GRIP OR CRANE MAKE AS FOLLOWS:

PIPE SIZE	MAXIMUM DISTANCE FROM SLEEVE IN WALL END OFFSET OR CORNER TO HANGER	AXIMUM HNGER SPACING
UP TO 1-1/4"	2' - 0"	8' - 0"
1-1/2", 2"	3' - 0"	10' - 0"
2-1/2" AND UP	3' - 0"	12' - 0"

- HANGERS AND SUPPORTS SHALL BE ARRANGED TO PERMIT FREEUNRESTRAINED AND NOISELESS EXPANSION AND CONTRACTION OF PIPING AND MUST BE ADJUSTBLE.
- UNLESS OTHERWISE NOTED, HANGERS, SUPPORTS, COLLARS, ASSAIATED EQUIPMENT, ETC., SHALL BE OF ALL STEEL CONSTRUCTION WITH A HEAVY PRIME CAT, EXCEPT THAT PORTION IN CONTACT WITH NON-FERROUS PIPE SHALL BE SAME CONSTRUCTIN AS PIPE, PLATED WITH SAME METAL AS PIPE, OR COVERED WITH SAME METAL AS PIPE, AND :CURELY FASTENED IN PLACE.
- OVERHEAD HANGERS SHALL BE OF THE SOLID RING, SPLIT RING & CLEVIS TYPE, WITH ADJUSTABLE STEEL RODS SECURELY SUPPORTED FROM INSERTS R BOLTED TO STEEL CONSTRUCTION.
- PIPING HUNG CLOSE TO WALLS SHALL BE SUPPORTED BY BRACKT TYPE SUPPORTS OR FROM BRACKETS WITH SUSPENSION RING HANGERS, ARRANGED TO POSION PIPING AWAY FROM WALLS IN CENTER OF SLEEVES, SECURELY BOLTED TO MASONRY WALLSIR STEEL CONSTRUCTION. HANGERS AND SUPPORTS WITH 4'-0" OF FLOOR MUST BE FREEIF SHARP EDGES, CORNERS AND PROJECTIONS.

INSTALLATION

- PIPING SHALL RUN TRUE, STRAIGHT, PLUMB, AND PARALLEL WITHWALLS; HAVE UNIFORM PITCH; BE CENTERED IN HANGERS OR SUPPORTS INDEPENDENT OF CONICCTIONS AND SLEEVES; BE ANCHORED AS REQUIRED TO CONTROL MOVEMENT; BE PROVIDEDWITH EXPANSION JOINTS, EXPANSION LEGS, EXPANSION LOOPS, AND EXPANSION CONNECTS WITH FLEXIBLE PIPE AND FITTINGS ARRANGED AS REQUIRED TO PERMIT FREE, UNRESTRAIN, NOISELESS EXPANSION AND CONTRACTION, AND FREEDOM FROM STRAIN ON EQUIPMENT.
- ACCESSIBLE UNIONS OR FLANGE UNIONS SHALL BE PROVIDED IN ACH BRANCH, ADJACENT TO EACH EQUIPMENT CONNECTION, EACH VALVE, OR DEVICE, OR GRJP OF VALVES OR DEVICES, AND AT LEAST EVERY 75'-0" IN MAINS.
- CONNECTIONS TO SOIL, WASTE AND DRAIN STACKS SHALL BE AT15 DEGREES; THOSE TO VENT STACKS MAY BE AT 45 DEGREES OR 90 DEGREES.
- UNLESS OTHERWISE NOTED, SOIL, WASTE, DRAIN AND VENT STAGS SHALL BE CONCEALED IN WALLS, PIPE CHASES, OR SHAFTS WITH CLEANOUTS EXTENDED T ACCESSIBLE LOCATIONS.
- ALL PLUMBING FIXTURES SHALL BE PROPERLY VENTED TO PREVEY SIPHONING OF TAPS. USE LEAD JACKETS FOR ROOF VENTS ONLY.
- CONTRACTOR SHALL INSTALL AIR CHAMBERS OR SHOCK ABSORBIS IN PIPING SYSTEM TO PREVENT NOISE AND DAMAGE DUE TO WATER HAMMER. ALL BRNCH PIPING SHALL HAVE ACCESSIBLE SERVICE VALVES.
- THE DOMESTIC WATER PIPING SYSTEM SHALL BE FILLED WITH A MLUTION CONTAINING 50 PARTS PER MILLION OF CHLORINE AND ALLOWED TO STAND FOR NOT LIS THAN SIX (6) HOURS BEFORE FLUSHING. CHLORINATION SHALL BE PERFORMED AFTER ALL PIRG AND FINAL CONNECTIONS AND PRESSURE TESTS HAVE BEEN COMPLETED.
- THE PLUMBING SYSTEM SHALL BE INSTALLED IN ACCORDANCE WITGOVERNING BUILDING CODES.

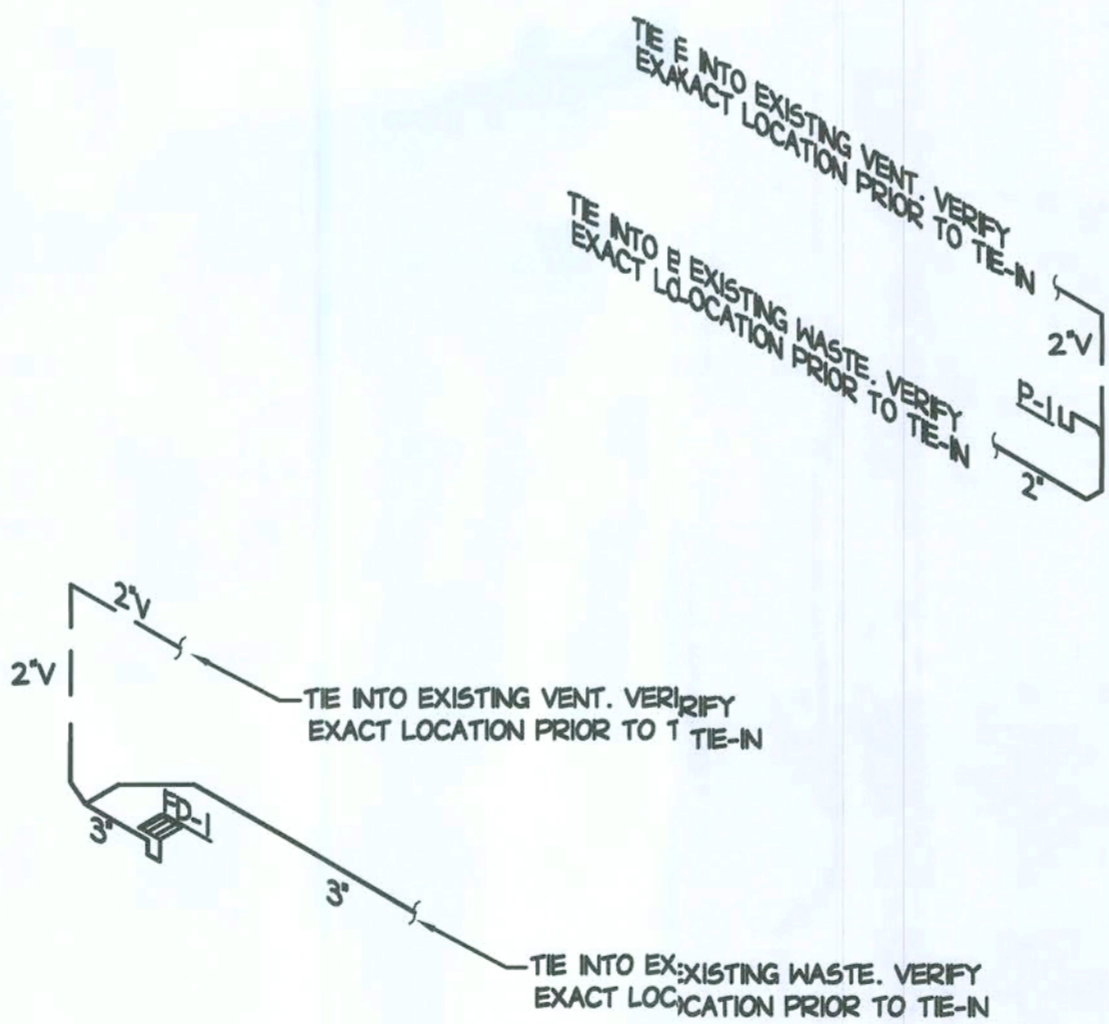

SANITARY RISER

NTS

GENERAL ELECTRICAL NOTES

1. SCOPE OF WORK SHALL INCLUDE LABOR, MATERIALS AND OUTLETS CONSISTING OF FIXTURES, DEVICES, EQUIPMENT OR APPARATUS REQUIRED FOR THE FURNISHING, INSTALING AND TESTING, COMPLETE AND READY FOR OPERATION OF ALL WORK SHOWN ON THE DRAWINGS AS SPECIFIED.

2. CONTRACTOR SHALL VERIFY EXISTING JOB SITE CONDITIONS DURING THE BIDDING PERD TO OBTAIN THE SCOPE OF ELECTRICAL WORK INVOLVED AS A RESULT OF ARCHITECTUR. MODIFICATIONS TO THE EXISTING STRUCTURE.

3. THE INSTALLATION SHALL COMPLY WITH ALL LAWS APPLYING TO ELECTRICAL INSTALTION IN EFFECT WITH THE REGULATIONS OF ALL NATIONAL AND LOCAL GOVERNING CODES AN ORDINANCES WITH THE REGULATION OF THE SERVING UTILITY COMPANY. ALL PERMITS REQUIRED SHALL BE OBTAINED AND, AFTER COMPLETION OF WORK, THE OWNER SHALL : FURNISHED A CERTIFICATE OF FINAL INSPECTION AND APPROVAL.

- FLORIDA BUILDING CODE
- NFPA 70 NATIONAL ELECTRIC CODE
- NFPA 72 FIRE ALARM
- NFPA 101 LIFE SAFETY

4. UPON COMPLETION OF THE INSTALLATION, OPERATE AND ADJUST ALL EQUIPMENT AN SYSTEMS TO MEET SPECIFIED PERFORMANCE REQUIREMENTS. ALL TESTING SHALL BE DÖE BY QUALIFIED PERSONNEL.

5. PROVIDE ALL APPURTENANCES REQUIRED TO REROUTE, RELOCATE, REMOVE, OR REIN'ALL ALL ITEMS DESCRIBED IN THESE NOTES.

6. RETAIN ALL MATERIALS BEING REMOVED AND NOTIFY BUILDING MANAGER FOR DIRECTN AS TO MATERIALS TO BE SAVED OR DISCARDED. DELIVER THOSE MATERIALS TO BE SAVE TO THE LOCATION ON THE PREMISES AS DIRECTED BY THE BUILDING MANAGER.

7. REFER TO ARCHITECTURAL/INTERIOR DRAWINGS FOR EXACT LOCATIONS OF LIGHTING FIXTURES AND OUTLETS. ALL WALL POWER AND TELEPHONE OUTLETS SHALL BE MOUNED AT 16" A.F.F. AND ALL LIGHT AND DIMMER SWITCHES SHALL BE MOUNTED AT 48" A.F.F. EJEPT WHERE SPECIFICALLY INDICATED OTHERWISE ON THE PLANS. DIMENSIONS NOTED ON ARCHITECTURAL/INTERIOR DESIGNER'S DRAWINGS SHALL PREVAIL.

8. ALL OPENINGS AROUND EXPOSED BUS, CONDUITS, WIRING OR CABLES IN WALLS, FLOES, PARTITIONS, CEILING AND ROOFS SHALL BE FILLED WITH APPROVED NON-COMBUSTIBLE RE STOP MATERIALS, OR SHALL BE CLOSED OFF BY CLOSE-FITTING METAL CAPS AT THE OULING AND FLOOR LINE, AND ON EACH SIDE OF A WALL OR PARTITION, TO FORM A FIRE OR IOKE BARRIER.

9. COORDINATION OF ALL SLEEVES, CHASES, ETC., WILL BE REQUIRED PRIOR TO THE CONSTRUCTION OF ANY PORTION OF THE WORK. ALL CUTTING AND PATCHING OF WALLS PARTITIONS, FLOORS, AND CHASES IN CONCRETE, WOOD, STEEL OR MASONRY SHALL BDONE AS PROVIDED ON THE DRAWINGS.

10. ALL NECESSARY EXCAVATIONS AND BACK FILLING INCIDENTAL TO THE WORK UNLES' SPECIFICALLY NOTED OTHERWISE ON THE DRAWING SHALL BE PROVIDED BY THIS CONTRCTOR.

11. ALL CONDUCTORS SHALL BE INSTALLED IN CONDUIT. ALL CONDUIT SHALL BE RIGID EEL, SCHEDULE 40 PVC ,ELECTRICAL METALLIC TUBING (EMT) OR ELECTRICAL NON-METALLIC TUBING, (ENT).

12. WHERE INSTALLED ON ROOFS OR EXPOSED TO DAMAGE, ALL CONDUIT SHALL BE RIO STEEL OR EMT. ALUMINUM CONDUIT SHALL NOT BE ALLOWED. EMT MAY BE USED IN AL OTHER ABOVE GROUND LOCATIONS. UNDERGROUND CONDUITS SHALL BE RIGID STEEL OF SCHEDULE 40 PVC.

13. ALL CONDUIT RUNS SHALL USE APPROVED COUPLINGS AND CONNECTORS. PROVIDE INSULATED BUSHING FOR ALL CONDUIT TERMINATIONS. ALL CONDUIT RUNS IN A WET LATION SHALL HAVE WATERPROOF FITTINGS.

14. PROVIDE SUPPORTS FOR ALL CONDUITS IN ACCORDANCE WITH NEC REQUIREMENTS. L CONDUITS SHALL BE SIZED AS REQUIRED BY NEC.

15. FURNISH AND INSTALL ALL CONDUCTORS CALLED FOR IN THE DRAWINGS. ALL CONDUCTORS SHALL HAVE TYPE THW/THWN (75 DEGREE) INSULATION, RATED FOR 600OLTS.

16. ALL CONDUCTORS SHALL BE COPPER, THE USE OF ALUMINUM CONDUCTORS SHALL OT BE ALLOWED. ALL CONDUCTORS SHALL BE UL LISTED AND SHALL BE PROVIDED AND INSTALLED AS FOLLOWS:

- A. MINIMUM WIRE SIZE SHALL BE #12 AWG.
- B. ALL CONDUCTORS SIZE #8 AND LARGER SHALL BE STRANDED. CONDUCTORS SIZED #10 AND SMALLER SHALL BE SOLID OR STRANDED.
- C. CONNECTION FOR #10 AWG AND SMALLER SHALL BE BY TWISTING TIGHT AND INSTALLING INSULATED PRESSURE OR WIRE NUT CONNECTIONS.
- D. CONNECTION FOR #8 AWG AND LARGER SHALL BE BY USE OF STEEL CRIMP-ON SLEEVES WITH NYLON INSULATOR.

17. ALL CONDUCTORS SHALL BE COLOR CODED IN ACCORDANCE WITH NEC STANDARDS.

18. WHEN BRANCH CIRCUIT LENGTH EXCEEDS 75 FEET FROM PANEL, WIRING SHALL BE INCREASED TO #10 AWG. WHEN BRANCH CIRCUIT LENGTH EXCEEDS 100 FEET FROM PAEL, BRANCH WIRING SHALL BE INCREASED TO #8 AWG WITH #10 AWG GROUND.

19. THE RACEWAY SYSTEM SHALL BE COMPLETE BEFORE INSTALLING CONDUCTORS.

20. ALL ELECTRICAL NEUTRALS, RACEWAYS AND NON-CURRENT CARRYING PARTS OF ELECTRICAL EQUIPMENT AND ASSOCIATED ENCLOSURES SHALL BE GROUNDED IN ACCORDANCE WITH NEC ARTICLE 250. THIS SHALL INCLUDE NEUTRAL CONDUCTORS, CONDUITS, SUPPCTS, CABINETS, BOXES, GROUND BUSSES, ETC. THE NEUTRAL CONDUCTOR FOR EACH SYSTEM SHALL BE GROUNDED BY ONE POINT ONLY.

21. PROVIDE GROUND CONDUCTOR IN ALL RACEWAYS.

22. PROVIDE #6 COPPER GROUND TO TELEPHONE BACKBOARD.

23. ALL ELECTRICAL EQUIPMENT IS SHOWN DIAGRAMMATICALLY. EXACT LOCATIONS ARETO BE DETERMINED IN THE FIELD AVOIDING INTERFERENCES.

24. NEW OUTLETS ON OPPOSITE SIDE OF WALL SHALL BE STAGGERED BY A MINIMUM OONE STUD FOR SOUND ATTENUATION.

25. CONTRACTOR SHALL UPDATE PANEL DIRECTORY AS PER WIRING IN FIELD.

26. THE INSTALLATION OF WIRING, RACEWAY AND DEVICES FOR THE FIRE ALARM SHALLIE IN ACCORDANCE WITH ALL APPLICABLE CITY CODES, NFPA CODES AND UNIFORM RULE 4A-8, RULES AND REGULATIONS OF THE STATE FIRE MARSHAL'S OFFICE F.S. 633.01 AND 63301.

27. THE FIRE ALARM CONTRACTOR SHALL PERFORM A SITE VISIT PRIOR TO BID TO VERY ENOUGH POWER EXISTS TO OPERATE ALL NEW AND EXISTING FIRE ALARM DEVICES. INCIDE AN EXPANDER PANEL IF REQUIRED.

28. ALL CIRCUIT BREAKERS FOR MECHANICAL EQUIPMENT SHALL BE HACR RATED.

29. ALL COMMUNICATION OUTLETS AND CABLING TO BE PROVIDED AND INSTALLED BY CHERS. CONTRACTOR TO PROVIDE AND INSTALL JUNCTION BOXES AND 3/4" CONDUITS WITH BLJK COVER PLATES.

GENERAL NOTES:

1. ALL EXISTING LIGHT FIXTURES, EXIT SIGNS AND EMERGENCY FIXTURES ARE EXISTING TO REMAIN.

FIXTURE, SWITCHING & DEVICE SUFFIXES:
E = EXISTING

LIGHTING NOTES

1. NO NEW WORK TO BE DONE IN THIS AREA.

ELECTRICAL SYMBOLS LEGEND			
SYMBOLS	LEGEND	SYMBOLS	LEGEND
○ ○ ⊕	LIGHTING FIXTURE	⏚	TRANSFORMER - AS NOTED
⏚	WALL WASHER LIGHT FIXTURE	➤	WALL COMMUNICATION OUTLET. PROVIDE MIN. 1" CONDUIT WITH PULL WIRES TO ABOVE CEILING.(TELE/DATA/CABLE TV)
⏚	FLUORESCENT LIGHTING FIXTURE	⏚	FLOOR TELE/DATA BOX
⏚	FLUORESCENT STRIP LIGHTING FIXTURE	⏚	FIREMANS PHONE JACK
⏚	EXIT SIGN FIXTURE - ARROWS AS INDICATED	⏚	CARD READER
⏚	FIXTURES ON EMERGENCY CIRCUIT OR FURNISHED W/ BATTERY PACK	⏚	PLUGMOLD
⏚	REMOTE EMERGENCY LIGHT W/BATTERY PACK	⏚	MAGNETIC DOOR HOLDER (REF. HARDWARE SPEC'S)
⏚	S.P.S.T. TOGGLE SWITCH	⏚	FIRE ALARM SMOKE DETECTOR - CEILING/WALL MOUNTED
⏚	THREE-WAY TOGGLE SWITCH / FOUR-WAY TOGGLE SWITCH	⏚	FIRE ALARM HEAT DETECTOR
⏚	SWITCH WITH PILOT LIGHT	⏚	FIRE ALARM SIGNAL LIGHT, MTD. 82"A.F.F.
⏚	DIMMER SWITCH	⏚	FIRE ALARM SPRINKLER FLOW SWITCH
⏚	DUPLEX RECEPTACLE OUTLET	⏚	FIRE ALARM SPRINKLER VALVE TAMPER SWITCH
⏚	DUPLEX RECEPTACLE OUTLET - MTD. ABOVE COUNTER	⏚	FIRE ALARM SMOKE DETECTOR - DUCT MOUNTED
⏚	QUADRAPLEX RECEPTACLE OUTLET	⏚	FIRE ALARM SPEAKER, CLG. MTD.
⏚	SINGLE RECEPTACLE OUTLET MTD. AS NOTED	⏚	FIRE ALARM COMBINATION AUDIO/VISUAL DEVICE WALL MTD. 82"A.F.F.
⏚	FLOOR OUTLET WITH RECEPTACLE	⏚	"F" INDICATES HORN. "S" INDICATES SPEAKER
⏚	DEDICATED DUPLEX OUTLET	⏚	MANUAL STATION 48"A.F.F.
⏚	SPECIAL PURPOSE OUTLET - AS NOTED	⏚	RELAY
⏚	JUNCTION BOX - CEILING MOUNTED	⏚	"DO NOT USE ELEVATOR" WARNING LIGHT(F.B. F.A. CONTRACTOR)
⏚	JUNCTION BOX - WALL MOUNTED	⏚	MOTORIZED DAMPER
⏚	FLOOR JUNCTION BOX	⏚	SMOKE DAMPER
⏚	FURNITURE SYSTEM POWER POLE	⏚	ABANDONED
⏚	FURNITURE SYSTEM WALL POWER FEED	⏚	ABOVE FINISHED FLOOR OR GRADE
⏚	FURNITURE SYSTEM WALL TELE/DATA	⏚	CEILING
⏚	DISCONNECT SWITCH - 30A/3/NF U.O.N.	⏚	EXISTING
⏚	FUSED DISCONNECT SWITCH	⏚	ELECTRIC DRINKING FOUNTAIN
⏚	ENCLOSED CIRCUIT BREAKER	⏚	GROUND FAULT INTERRUPTING
⏚	277/480 VOLT PANELBOARD	⏚	ISOLATED GROUND
⏚	120/208 VOLT PANELBOARD	⏚	LIGHTING
⏚	MOTOR	⏚	NON-FUSED
⏚	CONDUIT CONCEALED IN WALL OR OVERHEAD	⏚	ON CENTER
⏚	CONDUIT CONCEALED IN FLOOR OR UNDERGROUND	⏚	RELOCATED
⏚	CONDUIT RUN EXPOSED	⏚	RECEPTACLE
⏚	CONDUIT WHIP UNDER RAISED FLOOR	⏚	SPARE
⏚	TICK MARKS INDICATE #12 CONDUCTORS OR AS NOTED	⏚	UNLESS OTHERWISE NOTED
⏚	GROUND CONNECTION AS NOTED	⏚	INDICATES WEATHERPROOF DEVICE OR PLATE
⏚	CONDUIT STUB-UP LOCATION	⏚	FIRE ALARM CONTROL PANEL
⏚	CONDUIT STUB-DOWN LOCATION	⏚	FIRE ALARM ANNUNCIATOR PANEL
⏚	SPECIAL PURPOSE CONDUIT SEE PLANS FOR NOTES	⏚	SIGNALING LINE CIRCUIT
⏚	MOTOR STARTER - MANUAL	⏚	NOTIFICATION APPLIANCE CIRCUIT
⏚	MOTOR STARTER - MAGNETIC	⏚	FIRE ALARM KNOX BOX

NOTE: NOT ALL SYMBOLS ARE USED.

LIGHTING FIXTURE SCHEDULE							
TYPE	MANUFACTURER	CATALOG NO.	MOUNTING	VOLT	LAMP	REMARKS	SELECTION
A		BUILDING STANDARD	SURFACE CEILING	120	(2) 1 F32 T8	48" FLUORESCENT STRIP FIXTURE	
EM		BUILDING STANDARD	SURFACE WALL	120/277	(2)(2) 9W	2 HEAD EMERGENCY LIGHT WITH BATTERY BACKUP	

A - ARCHITECT, EE - ELECTRICAL ENGINEER

- NOTE:
- FURNISH AND INSTALL FUSES IN ALL FLUORESCENT & HID FIXTURES IF REQUIRED BY LOCAL AUTHORITY HAVING JURISDICTION.
 - FIXTURES SELECTED WERE USED FOR THE BASIS OF DESIGN AND CAN BE SUBSTITUTED FOR APPROVED EQUIVALENTS.

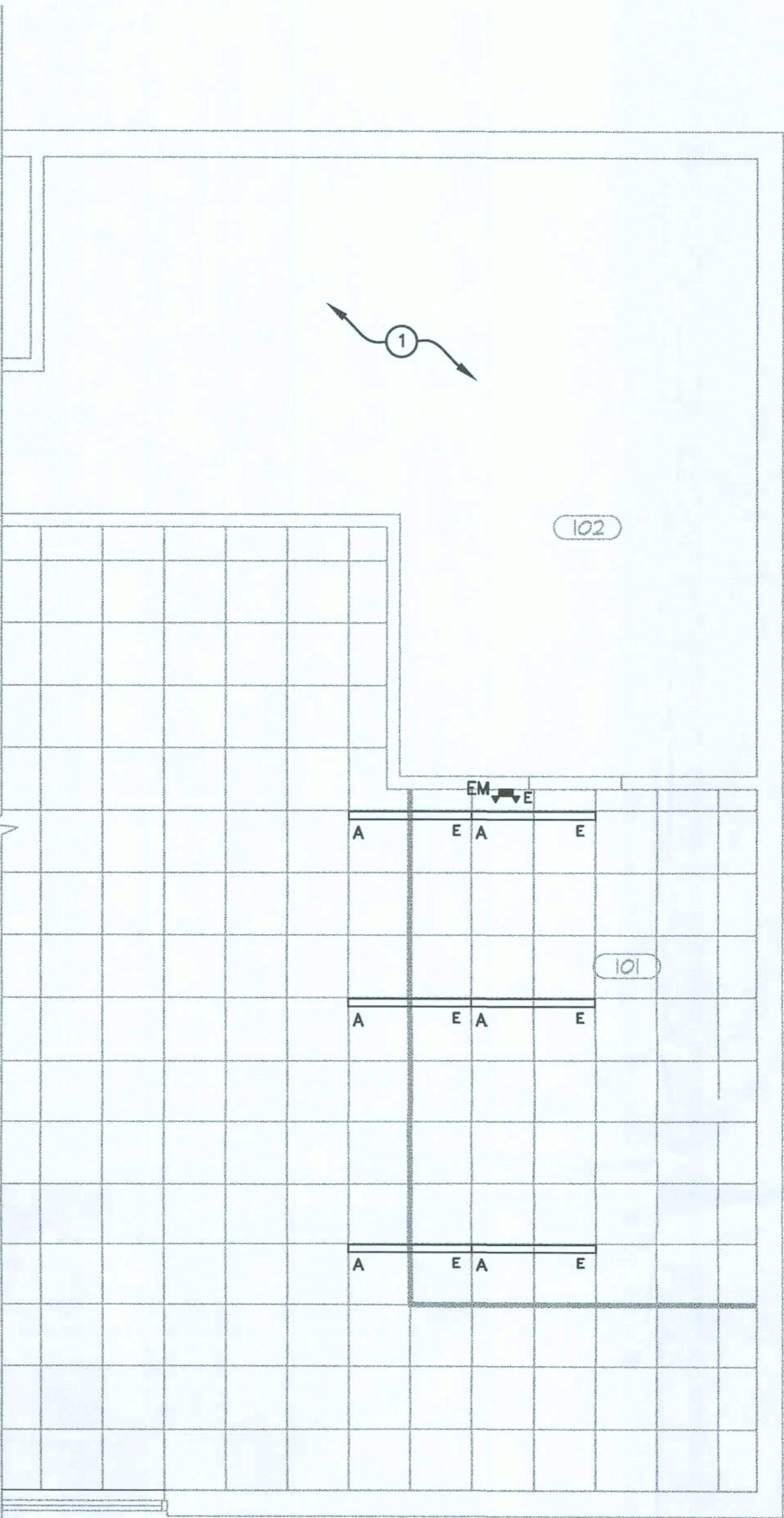

FLOOR PLAN - LIGHTING

SCALE: 1/4" = 1'-0"



Q2009-PROTOTYPE

Quiznos

STORE #13028

4772 NW US Hwy 41
Lake City, FL 32055

The Quizno's Master LLC and its affiliates, parents and subsidiaries (@QuiznosA) make NO representations, assertions or warranties that these plans/drawings are in compliance with local laws, regulations and/or codes. Quiznos highly recommends that these plans/drawings, including the mechanical, electrical and plumbing systems and all miscellaneous details, are reviewed by a local engineer and/or architect for compliance with all local laws, regulations and codes, including construction considerations. Quiznos shall not be liable for any claim, demand or suit for damages, costs or expenses that are incurred in the event these plans/drawings are not reviewed and approved by a local engineer and/or architect.

architect:

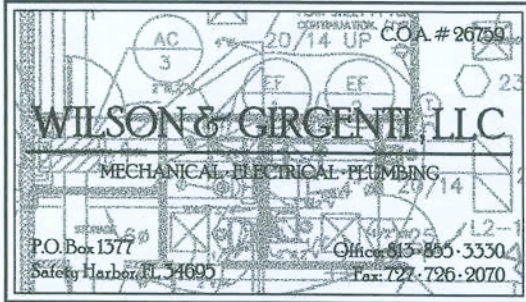

Joseph A. Girgenti
11/5/09

JOSEPH A. GIRGENTI No. 68392

revisions

submittals:

phase:

PERMIT
DRAWINGS

project no. QUIZNOS STORE #13028

date October 30, 2009

file 0911.03

sheet title

LIGHTING PLAN

sheet designation:

E2.0