

# Columbia County, FLA - Building & Zoning Property Map

Printed: Thu Nov 18 2021 10:58:42 GMT-0500 (Eastern Standard Time)

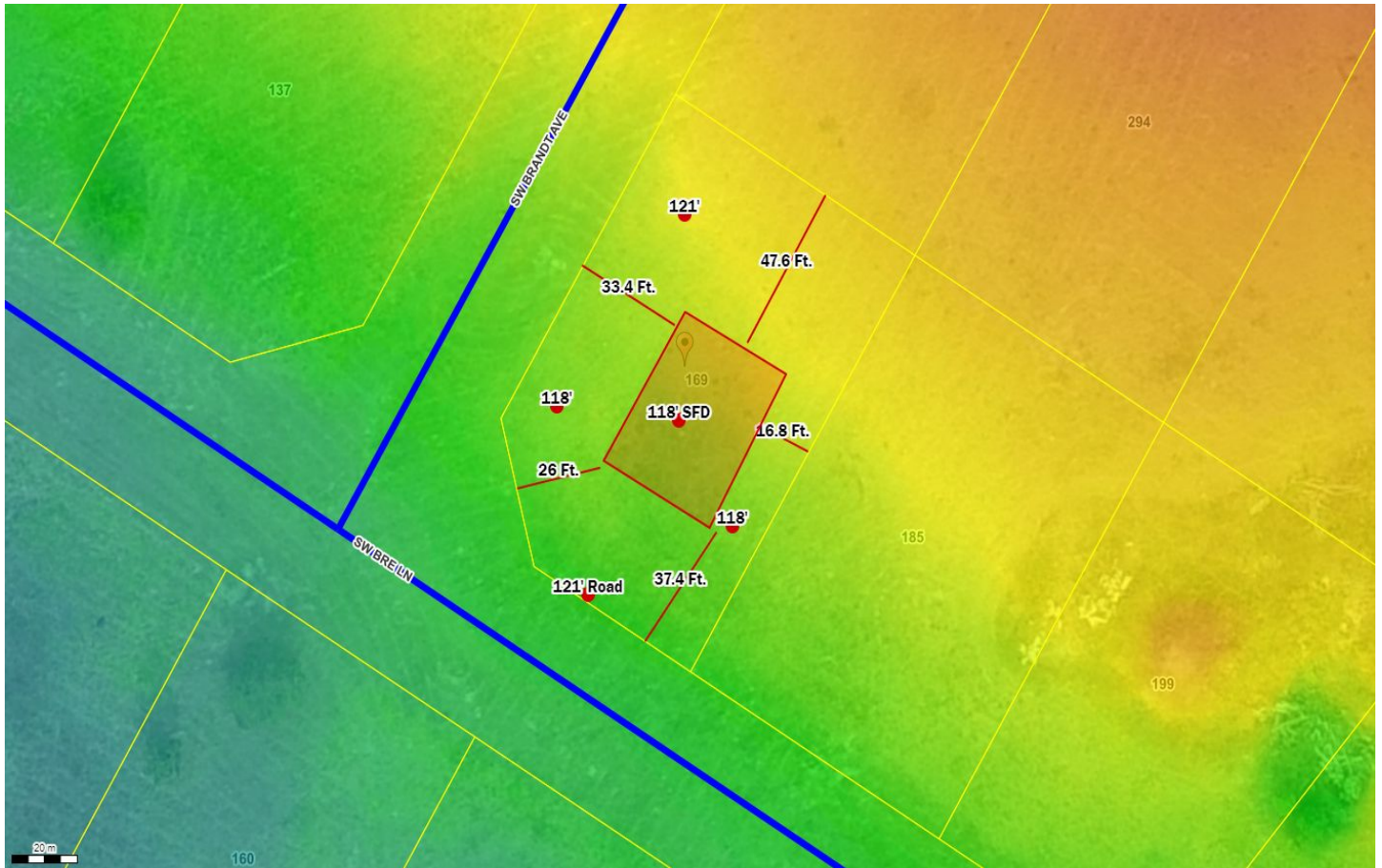

Parcel No: 33-3S-16-02439-205  
Owner: WJHFL LLC, D/B/A WJH LLC,  
Subdivision: RESERVE AT JEWEL LAKE PHASE 2  
Lot:  
Acres: 0.2629482  
Deed Acres: null  
District: District 3 Robbie Hollingsworth  
Future Land Uses: Residential - Low  
Flood Zones:  
Official Zoning Atlas: PRD

All data, information, and maps are provided "as is" without warranty or any representation of accuracy, timeliness of completeness. Columbia County, FL makes no warranties, express or implied, as to the use of the information obtained here. There are no implied warranties of merchantability or fitness for a particular purpose. The requester acknowledges and accepts all limitations, including the fact that the data, information, and maps are dynamic and in a constant state of maintenance, and update.