





**FRONT ELEVATION**

SCALE: 1/4" = 1'-0"

**ROOF VENTILATION:**  
 R806.2 Minimum vent area.  
 The minimum net free ventilating area shall be 1/150 of the area of the vented space.  
 Exception: The minimum net free ventilation area shall be 1/300 of the vented space provided one or more of the following conditions are met:  
 1. In Climate Zones 6, 7 and 8, a Class I or II vapor retarder is installed on the warm-to-winter side of the ceiling.  
 2. At least 40 percent and not more than 50 percent of the required ventilating area is provided by ventilators located in the upper portion of the attic or rafter space. Upper ventilators shall be located no more than 3 feet below the ridge or highest point of the space, measured vertically, with the balance of the required ventilation provided by eave or cornice vents. Where the location of wall or roof framing members conflicts with the installation of upper ventilators, installation more than 3 feet below the ridge or highest point of the space shall be permitted.



**LEFT ELEVATION**

SCALE: 1/4" = 1'-0"

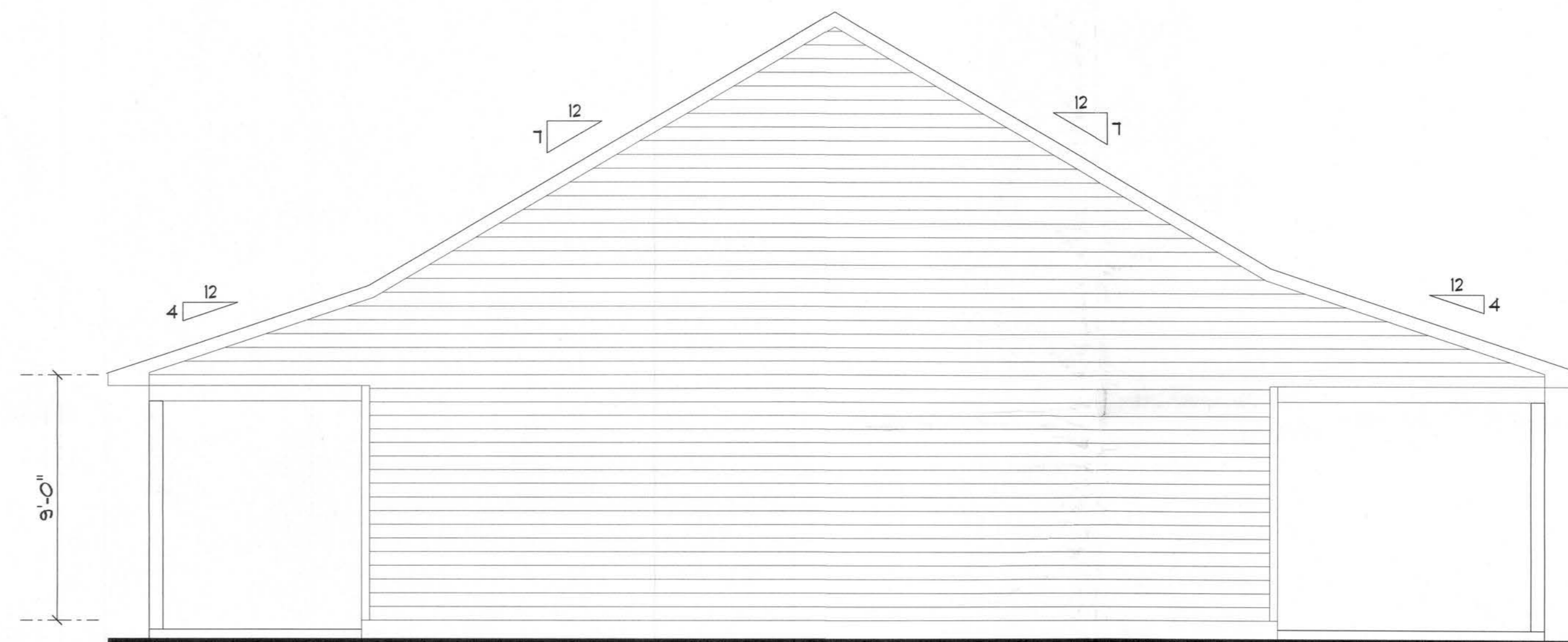

**RIGHT ELEVATION**

SCALE: 1/4" = 1'-0"

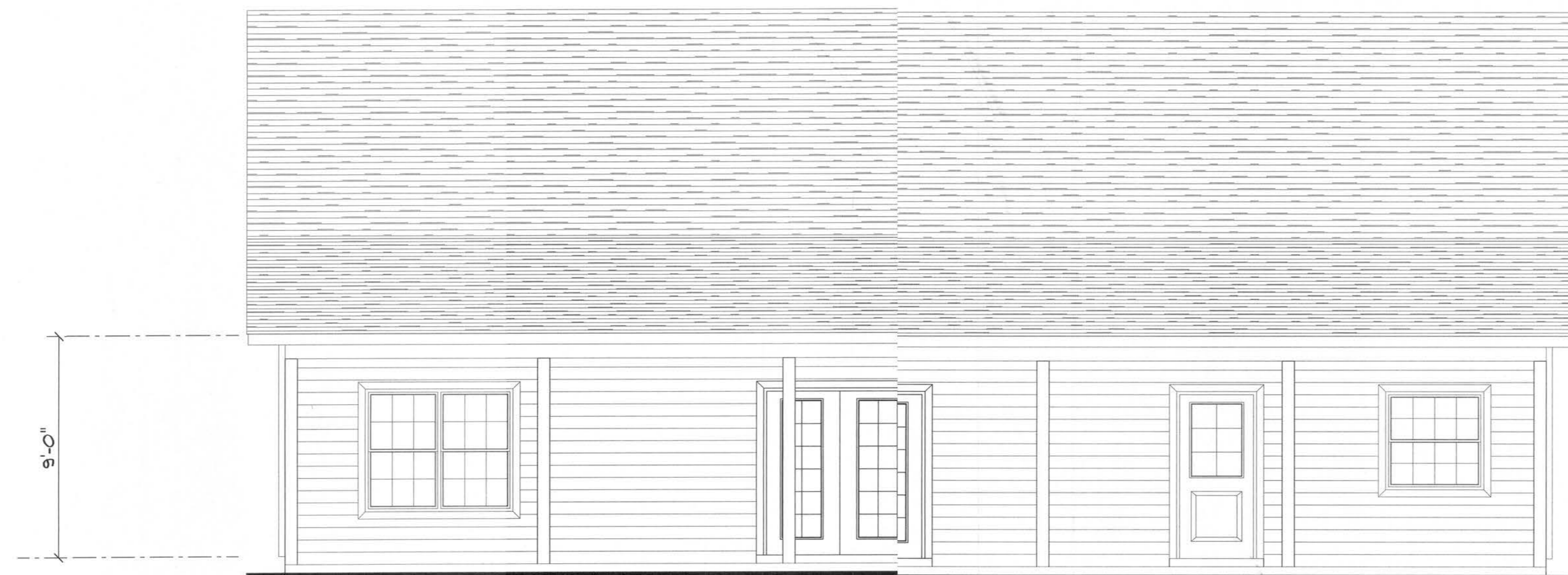

**REAR ELEVATION**

SCALE: 1/4" = 1'-0"



Edgley Construction

John & Ruby Nims Res.

PROJECT ADDRESS:  
Columbia County, Florida

**DIMENSIONS:**  
 Stated dimensions supercede scaled dimensions. Refer all questions to Mark Disosway, P.E. for resolution. Do not proceed without clarification.

**COPYRIGHTS AND PROPERTY RIGHTS:**  
 Mark Disosway, P.E. hereby expressly reserves its common law copyrights and property right in these instruments of service. This document is not to be reproduced, altered or copied in any form or manner without first the express written permission and consent of Mark Disosway.

**CERTIFICATION:** I hereby certify that I have examined this plan, and that the applicable portions of the plan, relating to wind engineering comply with the 6th Edition Florida Building Code Residential (2017) to the best of my knowledge.

**LIMITATION:** This design is valid for one building, at specified location.

MARK DISOSWAY P.E. 33915

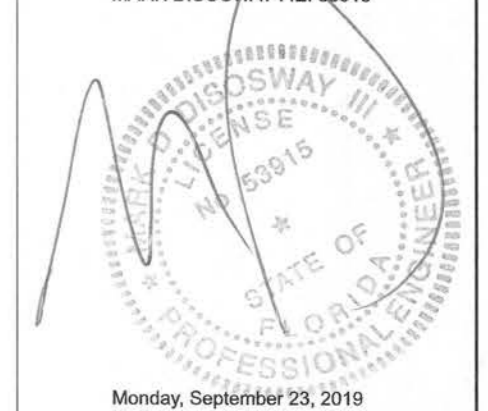

Mark Disosway P.E.  
 163 SW Midtown Place  
 Suite 103  
 Lake City, Florida 32025  
 386.754.5419  
 disoswaydesign@gmail.com

**JOB NUMBER:**  
190997

**1**  
OF 5 SHEETS

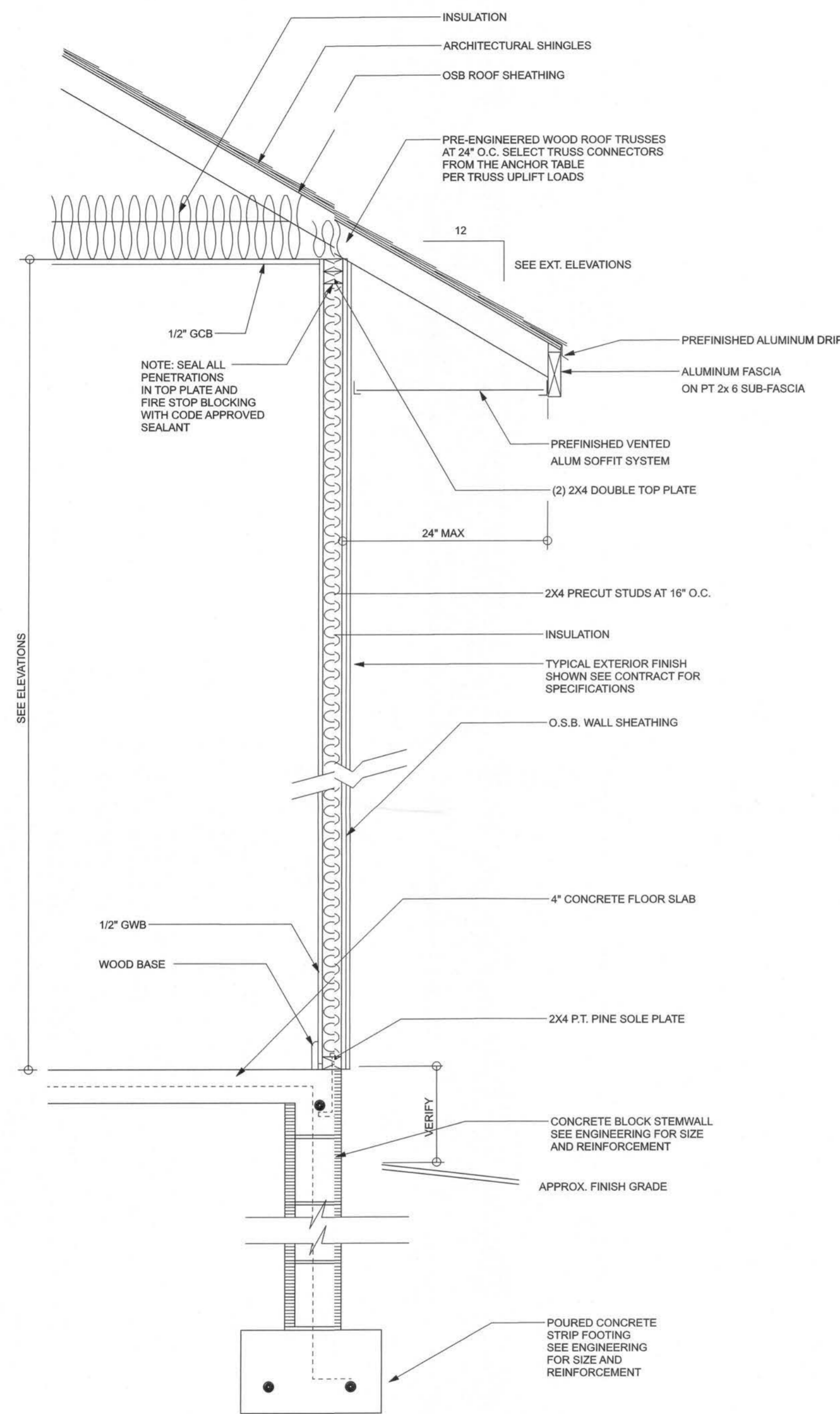

**TYPICAL DESIGN WALL SECTION**  
**NON - STRUCTURAL DATA**

SCALE: N.T.S.

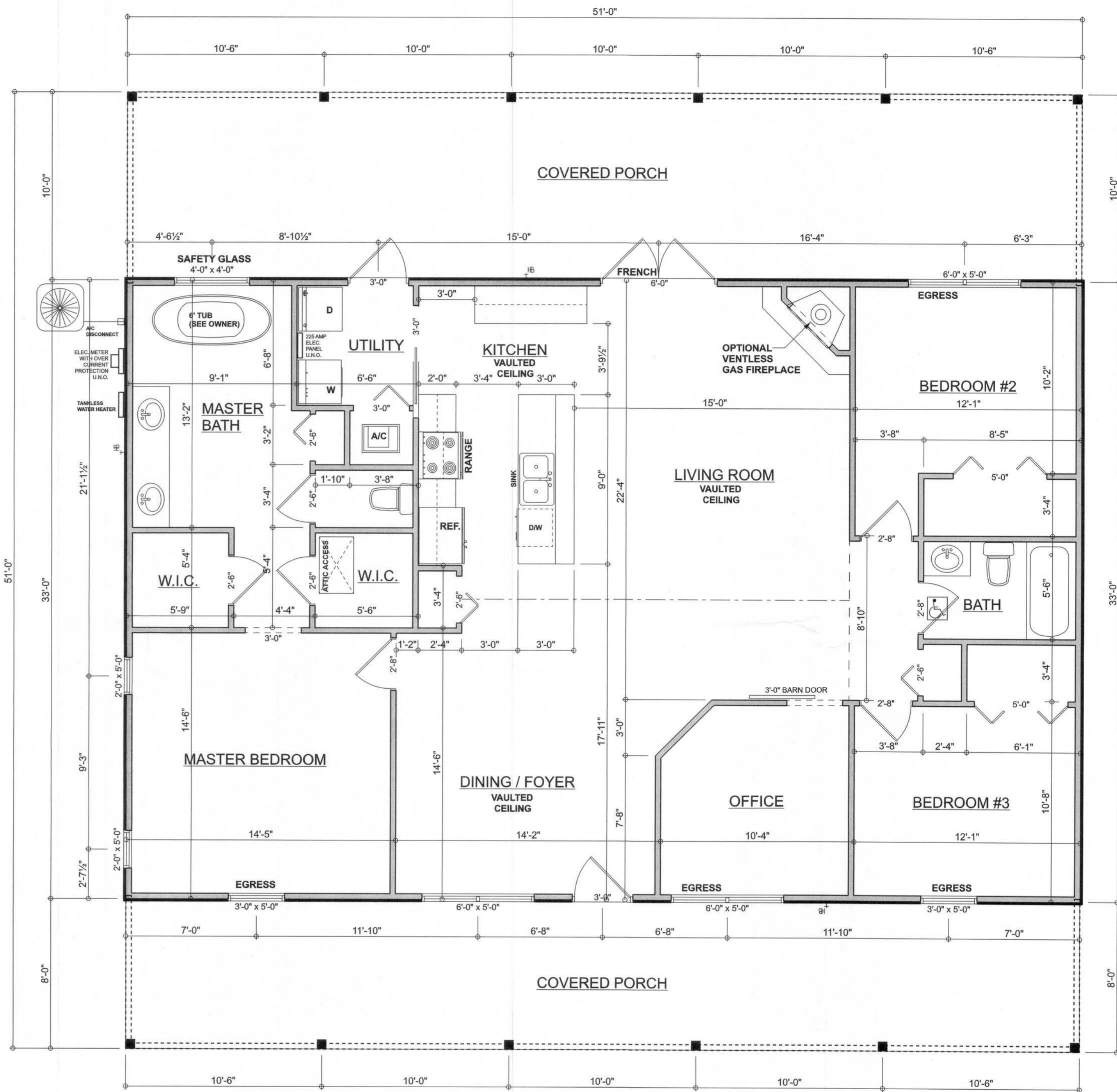

**FLOOR PLAN**  
SCALE: 1/4" = 1'-0"  
ALL CEILING HEIGHTS 9'-0" UNLESS NOTED OTHERWISE

**AREA SUMMARY**

LIVING AREA	1683	S . F .
PORCH AREA	918	S . F .
TOTAL AREA	2601	S . F .

Edgley Construction

John & Ruby Nims Res.

PROJECT ADDRESS:  
Columbia County, Florida

**DIMENSIONS:**  
Stated dimensions supercede scaled dimensions. Refer all questions to Mark Disosway, P.E. for resolution. Do not proceed without clarification.

**COPYRIGHTS AND PROPERTY RIGHTS:**  
Mark Disosway, P.E. hereby expressly reserves its common law copyrights and property right in these instruments of service. This document is not to be reproduced, altered or copied in any form or manner without first the express written permission and consent of Mark Disosway.

**CERTIFICATION:** I hereby certify that I have examined this plan, and that the applicable portions of the plan, relating to wind engineering comply with the 6th Edition Florida Building Code Residential (2017) to the best of my knowledge.

**LIMITATION:** This design is valid for one building, at specified location.

MARK DISOSWAY, P.E. 53915



Monday, September 23, 2019

Mark Disosway P.E.  
163 SW Midtown Place  
Suite 103  
Lake City, Florida 32025  
386.754.5419  
disoswaydesign@gmail.com

JOB NUMBER:  
190997

**2**  
OF 5 SHEETS

ELECTRICAL PLAN NOTES

E -1 WIRE ALL APPLIANCES, HVAC UNITS AND OTHER EQUIPMENT PER MANUF. SPECIFICATIONS.

E -2 CONSULT THE OWNER FOR THE NUMBER OF SEPERATE TELEPHONE LINES TO BE INSTALLED.

E -3 ALL INSTALLATIONS SHALL BE PER NATL. ELECTRIC CODE.

ALL SMOKE DETECTORS SHALL BE 120V W/ BATTERY BACKUP OF THE PHOTOELECTRIC TYPE, AND SHALL BE INTERLOCKED TOGETHER. INSTALL INSIDE AND NEAR ALL BEDROOMS.

TELEPHONE, TELEVISION AND OTHER LOW VOLTAGE DEVICES OR OUTLETS SHALL BE AS PER THE OWNER'S DIRECTIONS, & IN ACCORDANCE W/ APPLICABLE SECTIONS OF NEC-LATEST EDITION.

E -6 ELECTRICAL CONTR SHALL BE RESPONSIBLE FOR THE DESIGN & SIZING OF ELECTRICAL SERVICE AND CIRCUITS.

E -7 ENTRY OF SERVICE ( UNDERGROUND OR OVERHEAD ) TO BE DETERMINED BY POWER COMPANY.











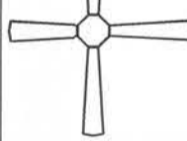

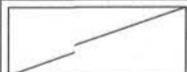

ALL 120-VOLT, SINGLE-PHASE, 15- AND 20-AMPERE BRANCH CIRCUITS SUPPLYING OUTLETS INSTALLED IN DWELLING UNIT FAMILY ROOMS, DINING ROOMS, LIVING ROOMS, PARLORS, LIBRARIES, DENS, BEDROOMS, SUN ROOMS, RECREATION ROOMS, CLOSETS, HALLWAYS, OR SIMILAR ROOMS OR AREAS SHALL BE PROTECTED BY A LISTED ARC-FAULT CIRCUIT INTERRUPTER, COMBINATION-TYPE INSTALLED TO PROVIDE PROTECTION OF THE BRANCH CIRCUIT.

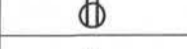
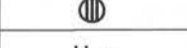
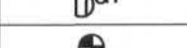
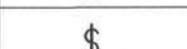
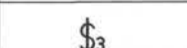
E -9 ALL OUTLETS TO BE LOCATED ABOVE BASE FLOOD ELEVATION

A SERVICE DISCONNECT WITH OVER CURRENT PROTECTION SHALL BE INSTALLED OUTSIDE OF THE BUILDING, ON THE LOAD SIDE OF THE METER, AT THE PLACE ELECTRIC CONDUCTORS ENTER THE BUILDING. SERVICE ENTRANCE CONDUCTORS MAY NOT BE LOCATED INSIDE OF THE OF THE BUILDING WITHOUT SPECIAL APPROVAL OF THE BUILDING OFFICIAL.

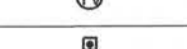
CARBON MONOXIDE ALARMS SHALL BE REQUIRED WITHIN 10' OF ALL ROOMS FOR SLEEPING PURPOSES IN BUILDINGS HAVING A FOSSIL-FUEL-BURNING HEATER OR APPLIANCE, A FIREPLACE, OR ATTACHED GARAGE.

E -11 ALL OUTLETS LOCATED IN RESIDENTIAL TO BE TAMPER-RESISTANT PER NEC.

ELECTRICAL LEGEND	
	CEILING FAN (PRE-WIRE FOR LIGHT KIT)
	DOUBLE SECURITY LIGHT
	FLUORESCENT LIGHT FIXTURE
	RECESSED CAN LIGHT
	BATH EXHAUST FAN WITH LIGHT
	BATH EXHAUST FAN
	LIGHT FIXTURE
	DUPLEX OUTLET
	220v OUTLET
	GFI DUPLEX OUTLET
	SMOKE DETECTOR
	WALL SWITCH
	3 WAY WALL SWITCH
	4 WAY WALL SWITCH
	WATER PROOF GFI OUTLET
	PHONE JACK
	TELEVISION JACK
	GARAGE DOOR OPENER
	CARBON MONOXIDE ALARM

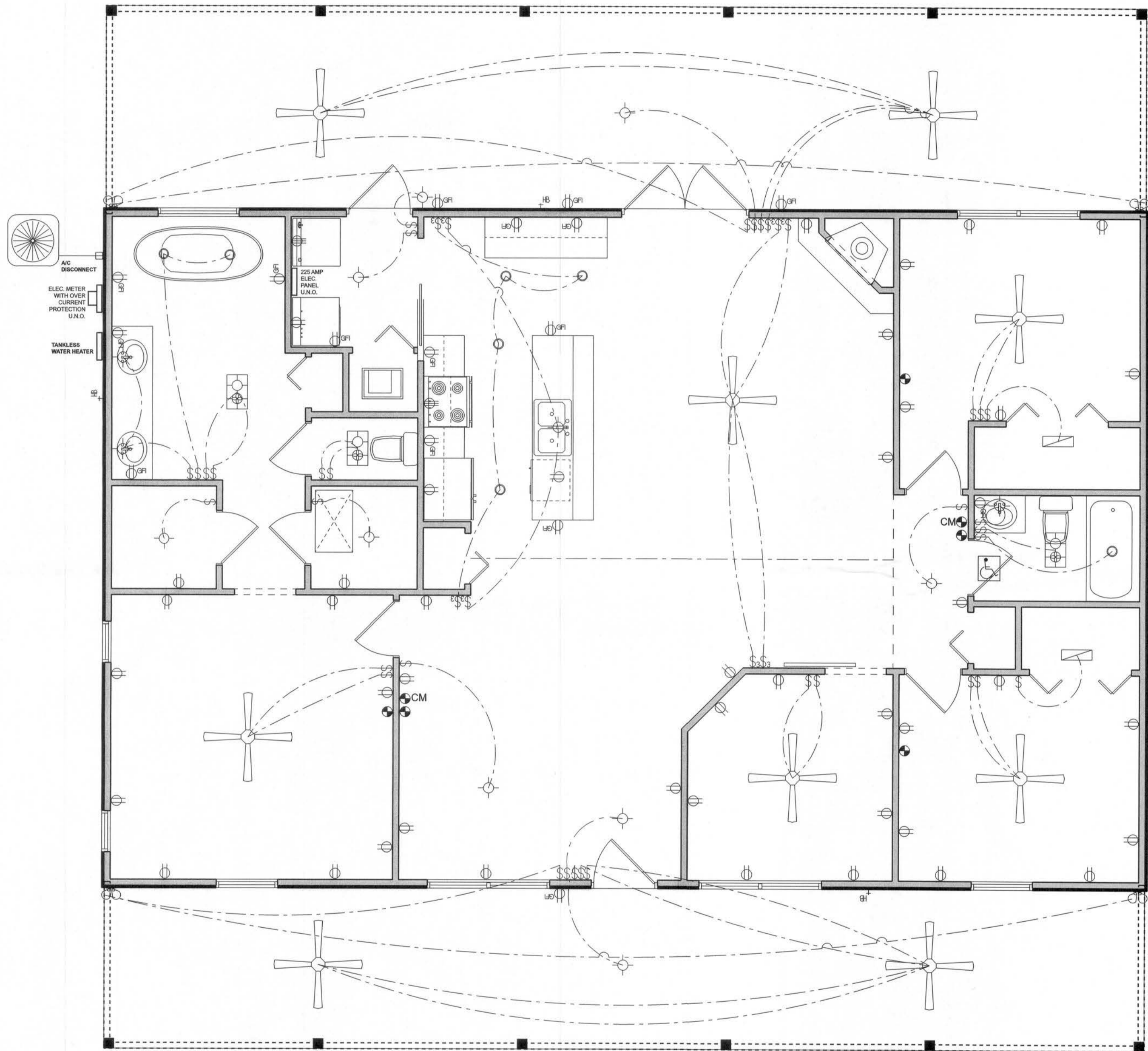

ELECTRICAL PLAN

SCALE: 1/4" = 1'-0"

Edgley Construction

John & Ruby Nims Res.

PROJECT ADDRESS:  
Columbia County, Florida

DIMENSIONS:  
Stated dimensions supercede scaled dimensions. Refer all questions to Mark Disosway, P.E. for resolution. Do not proceed without clarification.

COPYRIGHTS AND PROPERTY RIGHTS:  
Mark Disosway, P.E. hereby expressly reserves its common law copyrights and property right in these instruments of service. This document is not to be reproduced, altered or copied in any form or manner without first the express written permission and consent of Mark Disosway.

CERTIFICATION: I hereby certify that I have examined this plan, and that the applicable portions of the plan, relating to wind engineering comply with the 6th Edition Florida Building Code Residential (2017) to the best of my knowledge.

LIMITATION: This design is valid for one building, at specified location.

Mark Disosway P.E. 53915



Monday, September 23, 2019

Mark Disosway P.E.  
163 SW Midtown Place  
Suite 103  
Lake City, Florida 32025  
386.754.5419  
disoswaydesign@gmail.com

JOB NUMBER:  
190997

3

OF 5 SHEETS



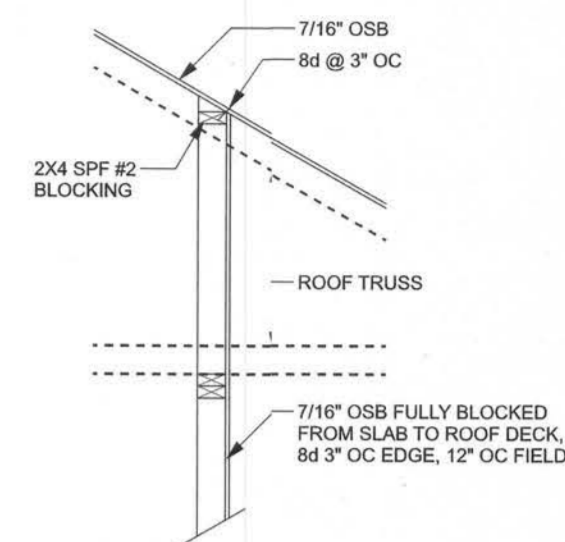
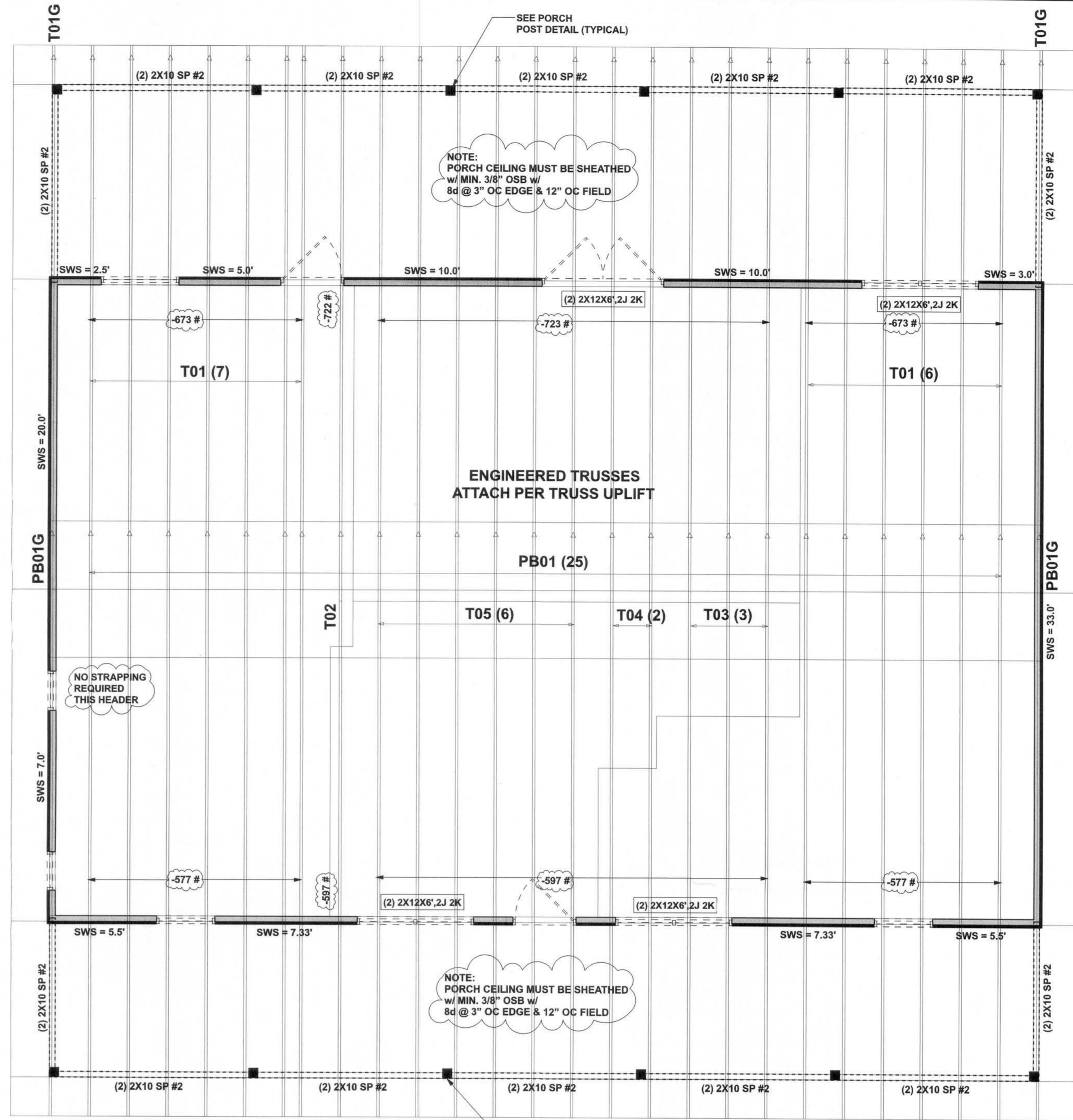
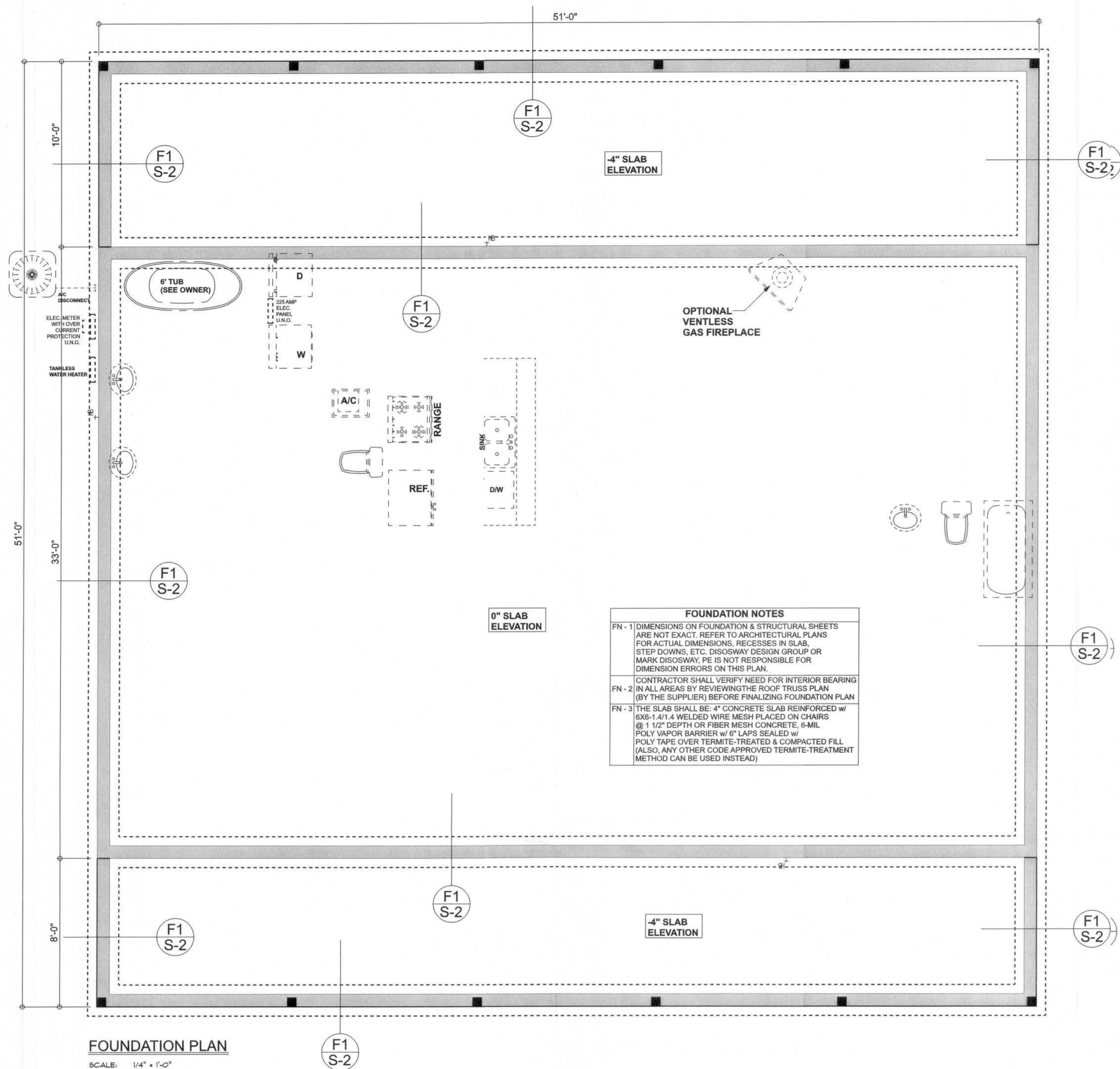

**ALTERNATE IF TRUSSES ARE PERPENDICULAR TO SHEARWALL**

**NOTE:** IF THE ABOVE DETAIL IS USED ON THE REAR WALL @ THE PORCH THE PORCH CEILING DOES NOT NEED TO BE SHEATHED

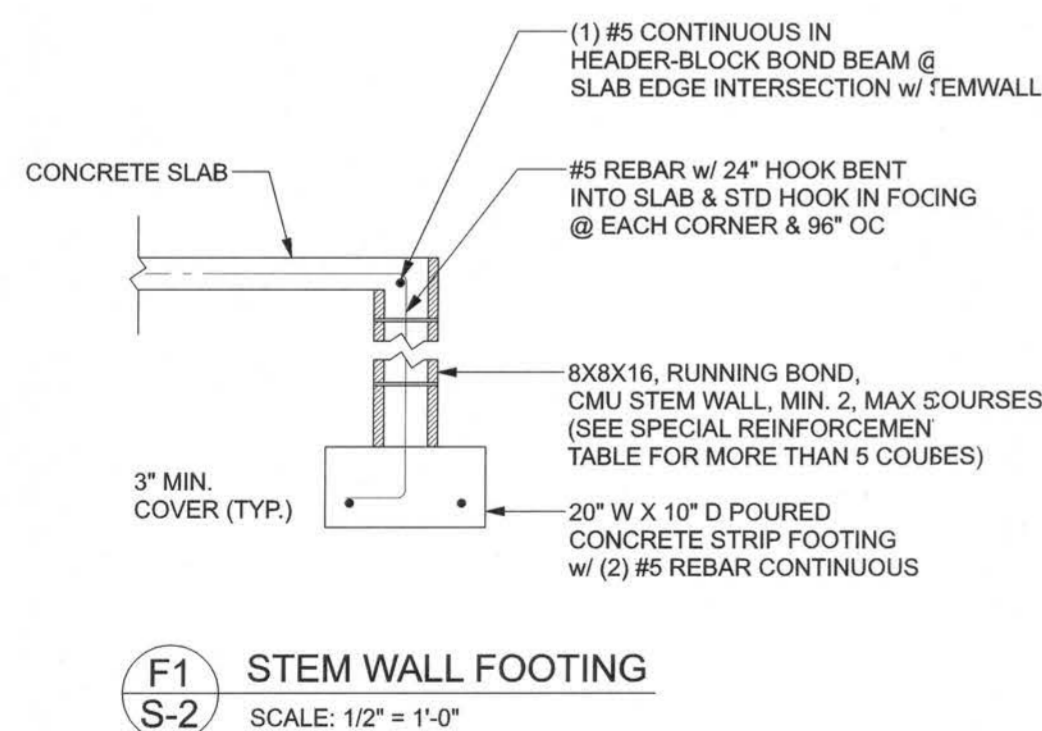

**BOTTOM OF EXTERIOR FOOTINGS SHALL BE A MINIMUM OF 12" BELOW UNDISTURBED SOIL OR ENGINEERED FILL PER FBC 2017-RES. SECTION R403.1.4**

**MASONRY NOTE:**  
MASONRY CONSTRUCTION AND MATERIALS FOR THIS PROJECT SHALL CONFORM TO ALL REQUIREMENTS OF "SPECIFICATION FOR MASONRY STRUCTURES" (ACI 530.1/ASCE 6/TMS 602). THE CONTRACTOR AND MASON MUST IMMEDIATELY, BEFORE PROCEEDING, NOTIFY THE ENGINEER OF ANY CONFLICTS BETWEEN ACI 530.1-02 AND THESE DESIGN DRAWINGS. ANY EXCEPTIONS TO ACI 530.1-02 MUST BE APPROVED BY THE ENGINEER IN WRITING.

ACI 530.1-02 Section	Specific Requirements
1.4A	Compressive strength
2.1	Mortar
2.2	Grout
2.3	CMU standard
2.3	Clay brick standard
2.4	Reinforcing bars, #3 - #11
2.4F	Coating for corrosion protection
2.4F	Coating for corrosion protection
3.3.E.2	Pipes, conduits, and accessories
3.3.E.7	Movement joints

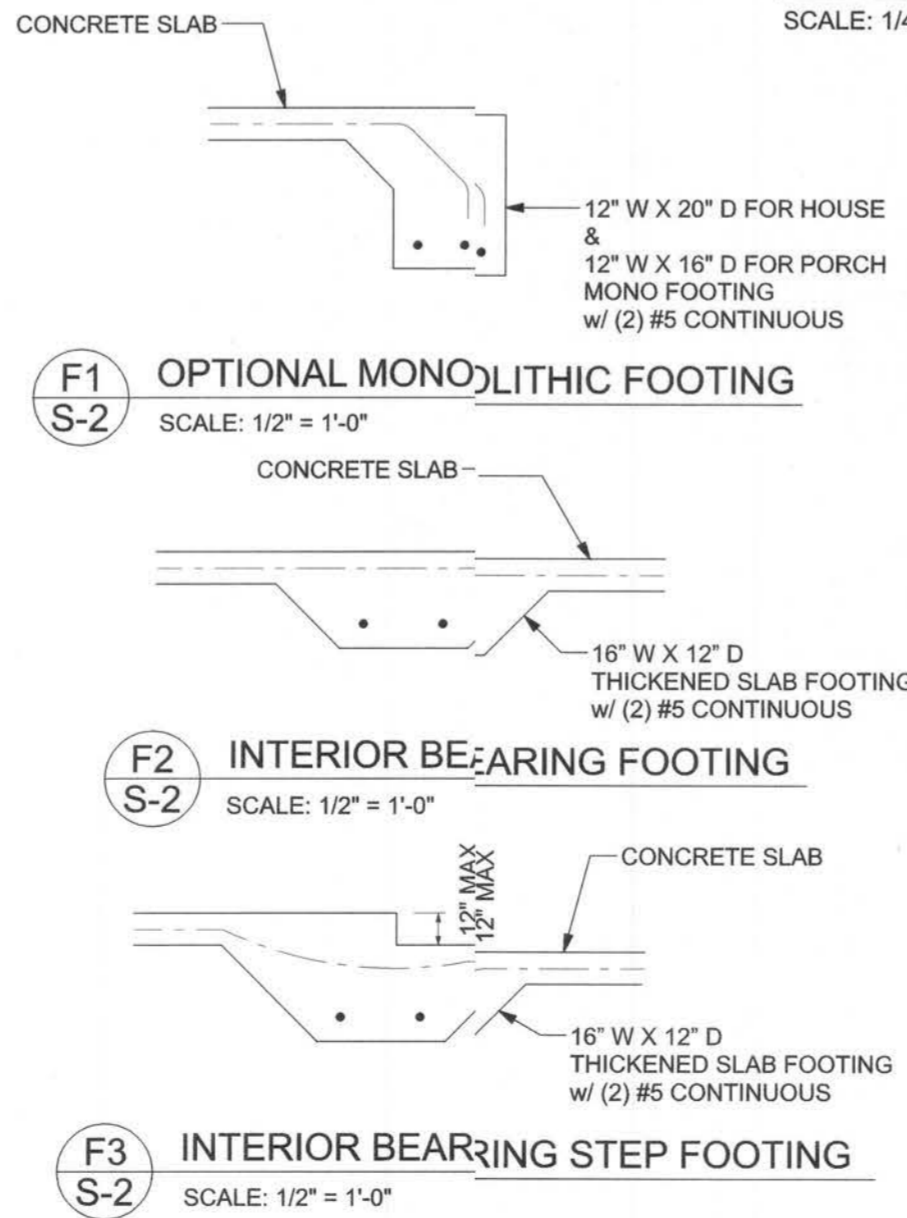

#### HEADER LEGEND

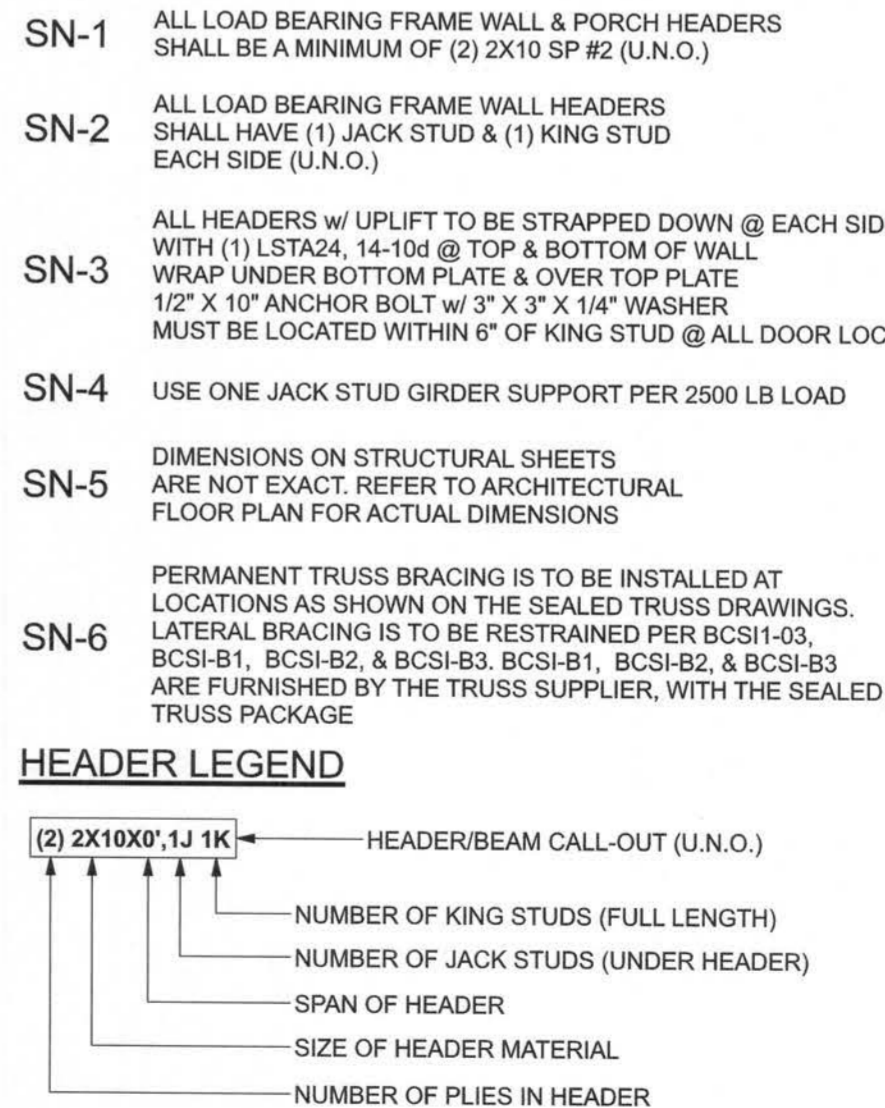

CONNECTIONS, WALL, & HEADER DESIGN IS BASED ON REACTIONS & UPLIFTS FROM TRUSS ENGINEERING FURNISHED BY BUILDER. BUILDERS FIRST SOURCE JOB #2089496

Edgley Construction

John & Ruby Nims Res.

PROJECT ADDRESS:  
Columbia County, Florida

**DIMENSIONS:**  
Stated dimensions supercede scaled dimensions. Refer all questions to Mark Disoway, P.E. for resolution. Do not proceed without clarification.

**COPYRIGHTS AND PROPERTY RIGHTS:**  
Mark Disoway, P.E. hereby expressly reserves all common law copyrights and property right in these instruments of service. This document is not to be reproduced, altered or copied in any form or manner without first the express written permission and consent of Mark Disoway.

**CERTIFICATION:** I hereby certify that I have examined this plan, and that the applicable portions of the plan, relating to wind engineering comply with the 6th Edition Florida Building Code Residential (2017) to the best of my knowledge.

**LIMITATION:** This design is valid for one building, at specified location.

MARK DISOWAY P.E. 63915

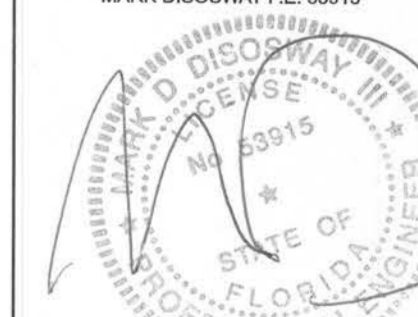

Monday, September 23, 2019

**Mark Disoway P.E.**  
163 SW Midtown Place  
Suite 103  
Lake City, Florida 32025  
386.754.5419  
dsoswaydesign@gmail.com

**JOB NUMBER:**  
190997

**S-2**

OF 5 SHEETS