

# Alpine®

OVERHEAD DOORS, INC.

"Direct Manufacturer of Quality Rolling Steel Doors"

Call Toll Free! **1-800-ALPINE-4**

## Site Search

Home > Products > Fire & Smoke Doors > Auto Fire-Tite

Search

**Alpine® Auto Fire-Tite®**  
Advanced Fire Door

## Product Index

- Warehouse & Dock Doors
- Mall & Storefront Security Doors
- Insulated Doors
- Fire & Smoke Doors
- Counter Shutters
- Industrial Grilles
- Hurricane Doors
- Sound Resistant Doors
- Integral Frame Doors
- Marine Doors
- Double Doors
- Specialty & Custom Applications
- Optional Features
- Design Assistance

About Us | Literature | Glossary | Troubleshooting | Links | Contact Us | Request Quote

➔ **Advanced Fire Door at a Competitive Price**

➔ **Optional Internal Flame Baffle Prevents Infiltration Thru Header**

➔ **Approved for Stainless Steel Fire Doors**

➔ **Certificate up to 56"x30"**

➔ **Built in Accordance with Requirements Specified by Underwriter's Laboratories Inc.**

## Available Classifications:

3 and 4 Hour Approved for Doors in Dividing Fire Walls with Openings not Exceeding 152 sq. ft. in area. • 1.5 Hour Approved for Doors, in Vertical Shaft Openings not Exceeding 152 sq. ft. in area. • .75 Hour Approved for Doors in Corridor or Room-Partition Opening not Exceeding 152 sq. ft. in area. • 1.5 Hour Approved for Doors in Exterior Wall Opening not Exceeding 152 sq. ft. in area.



## GENERAL DETAILS

- SPECIFICATIONS
- RELEASE DEVICES
- PHOTO GALLERY
- OPERATOR
- CATALOG PAGE (PDF)

## Fire Test

See for yourself how Alpine® Fire Doors handle the heat. [Click here](#) for some pictures from one of our recent fire tests.

[View Fire Test.](#)

## Powder Coating

Our large selection of colors make our doors decorative and durable.

## Standard Colors

[View](#) | [Download](#)  
**Special Effects**  
[View](#) | [Download](#)

**"We're Always Rolling!"™**

Want to become an official Alpine dealer?  
[Click Here to Apply!](#)

alarms as well as any building alarms. The Redi-Reset® options eliminate the complication of a manual reset of the door after drop testing or activation. The Auto Fire-Tite® is also labeled for up to 4 hours of fire protection by UL, FM, and NYC MEA.

Auto Fire-Tite® curtains are constructed of galvanized or stainless steel in 2 3/4" flat and 3" curve slats, and can be finished with powder coating or baked enamel finishes. Each door is equipped with a 22 gage steel hood formed to fit the contour of the end brackets. Durable ductile iron endlocks with 1/4" semi-solid rivets. Our door supports and brackets are all steel plates no less than 1/4" thick. Alpine's Torsion Counterbalance Assembly is state of the art, providing maximum security and ease of use.

**Contact us today to find out which Alpine® solution is right for you!**

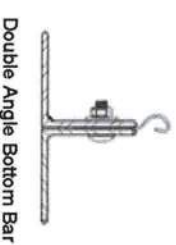
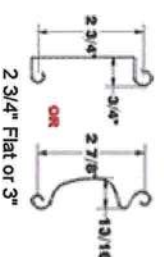

#### Structural Guides

[Home](#) | [About Us](#) | [Product Index](#) | [Literature](#) | [Glossary](#) | [Troubleshooting](#) | [Links](#) | [Employment](#)  
[Site Map](#) | [Terms of Use](#) | [Privacy Policy](#) | [Fax Consent](#) | [Request A Quote](#)

#### **Alpine Overhead Doors, Inc.**

MANUFACTURER OF QUALITY ROLLING STEEL DOORS

**Toll Free: 1-800-257-4634**

p: 631.473.9300 • f: 631.642.0800

8 Hulise Road, Suite #1 • East Setauket, NY 11733

©2005 Alpine Overhead Doors. Website Design by Vision Marketing.





**"Direct Manufacturer of Quality Rolling Steel Doors"**

Call Toll Free! **1-800-ALPINE-4**

About Us | Literature | Glossary | Troubleshooting | Links | Contact Us | Request Quote

## Site Search

**Alpine® Redi-Release®**  
For Use with Fire-Tite® and Fire-Shut® Doors

**Redi-Release®**  
INSTALLATION

## Product Index

- Warehouse & Dock Doors
- Mail & Storefront Security Doors
- Insulated Doors
- Fire & Smoke Doors
- Counter Shutters
- Industrial Grilles
- Hurricane Doors
- Sound Resistant Doors
- Integral Frame Doors
- Marine Doors
- Double Doors
- Specialty & Custom Applications
- Optional Features

## Design Assistance

**"We're Always Rolling!"™**

Want to become an official Alpine dealer?

[Click Here to Apply!](#)

The Solid State Securities time delay release devices are normally energized as Fail-Safe devices incorporating state of the art electronic security control circuitry.

The Redi-Release series release devices respond to emergency conditions generated by manual or automatic normally closed initiating devices, and are designed to be used in conjunction with a temperature fuse link system. The Test-Release device features include time delay on alarm and power loss, motor voltage sensing, form C output, proximity/door edge input and trouble diagnostic capabilities. Check model label to be installed to verify applicable features.

**CAUTION:** As with all releasing device systems, maximum fire protection is provided when installed in accordance with factory specifications and used with fuse link systems. Fail-Safe operation can only be provided when input power is applied.

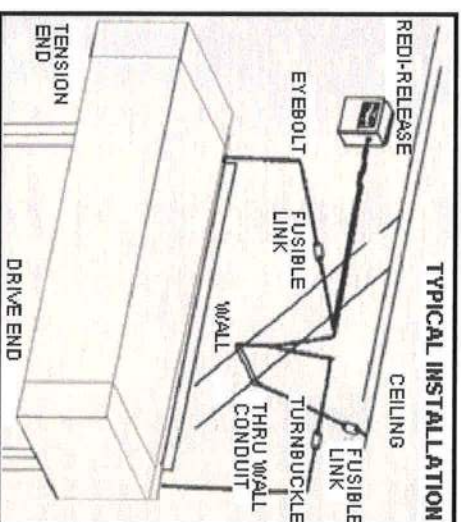

## LiftMaster Professional

### For Motorized Doors - Electro-Mechanical Operators

All models are UL, C-UL and CSFM listed and are compliant with the NFPA 80 requirement for a fail-safe door holder / releasing device. The various models include common features such as a vibration-resistant latching mechanism for the fusible link connection, mounting flexibility and disruption-free testing capabilities.





# Veterans of Foreign Wars

## Site Plan

FOR:

Roger Formosa  
P.O. Box 276  
Lake City, FL 32056  
Phone: (386) 965-3242

### SHEET INDEX

- 1 GENERAL NOTES AND EXISTING CONDITIONS
- 2 SITE PLAN

### LEGEND

#### EXISTING

CONCRETE MONUMENT FOUND	TELEPHONE POLE
IRON PIPE FOUND	ELECTRIC MANHOLE
ELECTRIC METER	ELECTRIC METER
ELECTRIC MANHOLE	ELECTRIC METER
LIGHT STANDARD	LIGHT
POWER POLE	STANDARD POWER POLE
SHARED POWER POLE W/ TRANSFORMER	POWER POLE SHARED W/ TRANSFORMER
SHARED POWER POLE	POWER POLE SHARED W/ TRANSFORMER
TELEPHONE POLE	GAS METER
REDUCER	GAS VALVE
WATER METER	WATER METER
WATER VALVE	WATER VALVE
FIRE HYDRANT	WATER REDUCER
BACKFLOW PREVENTER	WATER TEE
SANITARY SEWER VALVE	WATER 90° BEND
SANITARY MANHOLE	SINGLE WATER SERVICE
STORMWATER MANHOLE	DOUBLE WATER SERVICE
FDOT STORMWATER MANHOLE	FIRE HYDRANT
GROUND CONTOUR	BACKFLOW PREVENTER
D.O.T. MARKER FOUND	SANITARY MANHOLE
GAS METER	SANITARY VALVE
GAS VALVE	SANITARY SINGLE SERVICE
SOIL BORING LOCATION	SANITARY DOUBLE SERVICE
SINGLE POST SIGN	GROUND CONTOUR
BENCH MARK	DITCH BLOCK
SECTION CORNER	STORMWATER MANHOLE

### ABBREVIATIONS

P	PROPERTY LINE	IP	IRON PIPE
C	CENTER LINE	MH	MANHOLE
B	BASE LINE	G	GAS
SA	SANITARY SEWER	UC	UNDERGROUND CABLE
ST	STORM SEWER	OC	OVERHEAD CABLE
E	ELECTRIC	W	WATER LINE
OHE	OVERHEAD ELECTRIC	HDPE	HIGH-DENSITY POLYETHYLENE
UG	UNDERGROUND ELECTRIC	RCP	REINFORCED CONCRETE PIPE-ROUND
OHT	OVERHEAD TELEPHONE	RCPA	REINFORCED CONCRETE PIPE-ARC
UT	UNDERGROUND TELEPHONE	RCPE	REINFORCED CONCRETE PIPE-ELLIPTICAL
R	RADIUS	CMP	CORRUGATED METAL PIPE-ROUND
CO	CLEANOUT	CMPA	CORRUGATED METAL PIPE-ARC
BM	BENCH MARK	BCCMP	BITUMINOUS COATED CORRUGATED METAL PIPE
IE	INVERT ELEVATION	BCCSP	BITUMINOUS COATED CORRUGATED STEEL PIPE
LF	LINEAR FEET		



STRUCTURAL/CIVIL ENGINEERS  
GTC Design Group

**Live Oak**  
P.O. Box 187  
130 West Howard Street  
Live Oak, FL 32064  
Phone: (386) 362-3678  
Fax: (386) 362-6133

**Lake City**  
176 NW Lake Jeffery Rd  
Lake City, FL 32055  
Phone: (386) 719-9985  
Fax: (386) 719-8828  
www.gtcdesigngroup.com

Chadwick W. Williams, PE 63144  
Auth. #: 9461

### PROJECT LOCATION

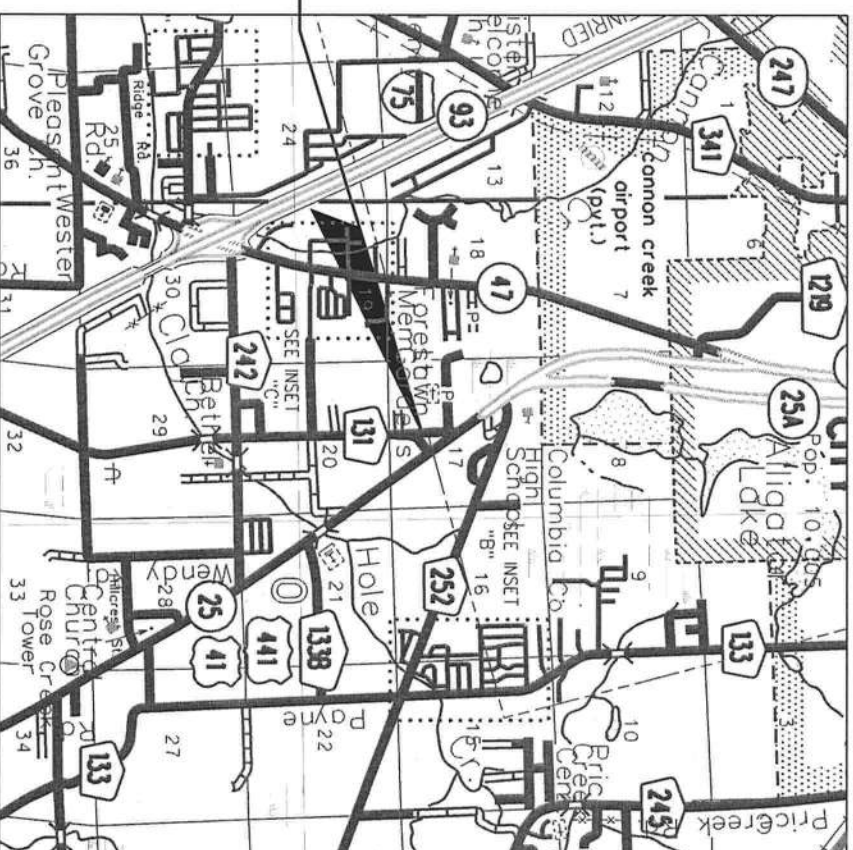

### LOCATION MAP

SECTION 17, TOWNSHIP 4 SOUTH, RANGE 17 EAST  
COLUMBIA COUNTY, FLORIDA



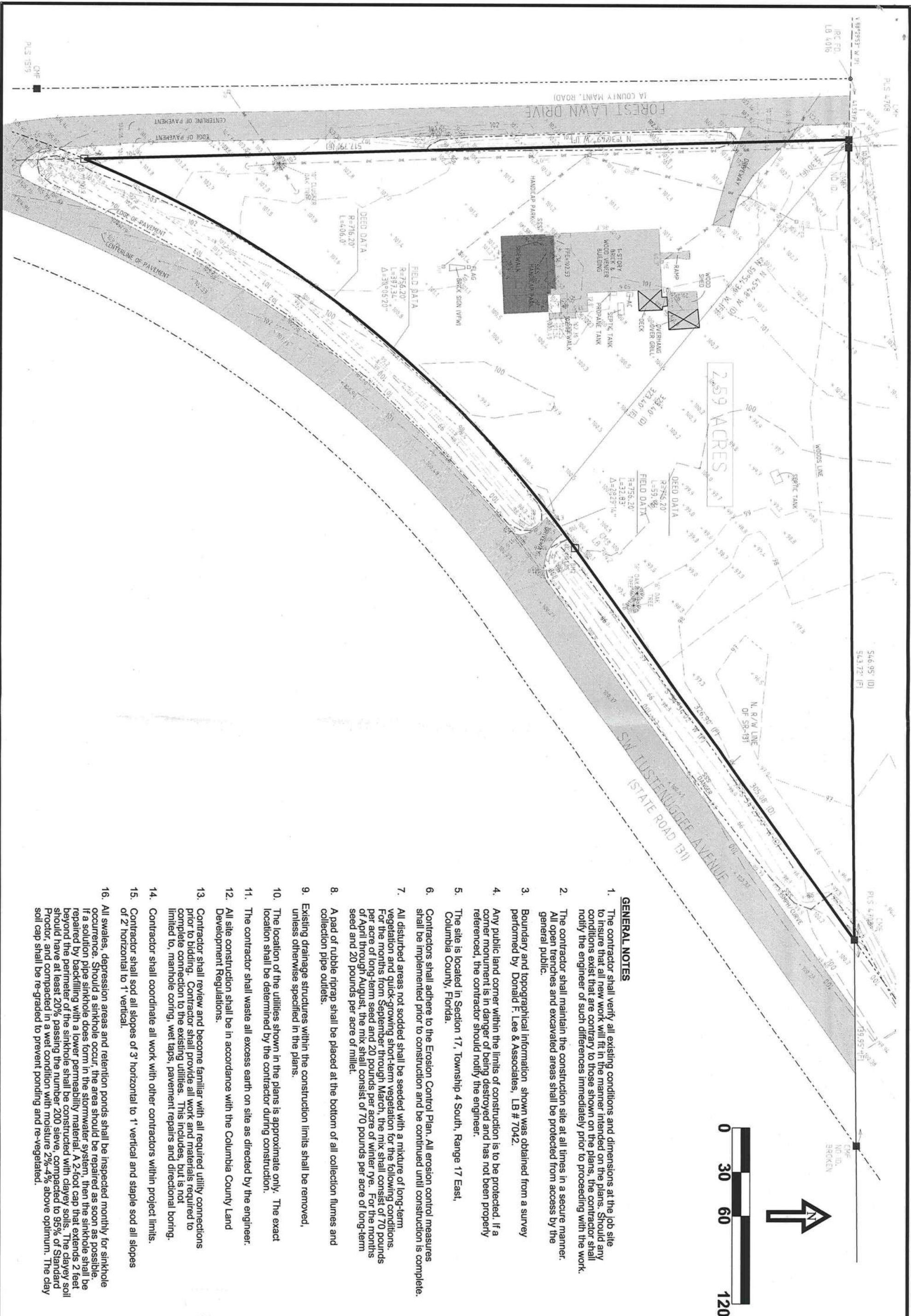

## GENERAL NOTES

1. The contractor shall verify all existing conditions and dimensions at the job site to insure that all new work will fit in the manner intended on the plans. Should any conditions exist that are contrary to those shown on the plans, the contractor shall notify the engineer of such differences immediately prior to proceeding with the work.
2. The contractor shall maintain the construction site at all times in a secure manner. All open trenches and excavated areas shall be protected from access by the general public.
3. Boundaries and topographical information shown was obtained from a survey performed by Donald F. Lee & Associates, LB # 7042.
4. Any public land corner within the limits of construction is to be protected. If a corner monument is in danger of being destroyed and has not been properly referenced, the contractor should notify the engineer.
5. The site is located in Section 17, Township 4 South, Range 17 East, Columbia County, Florida.
6. Contractors shall adhere to the Erosion Control Plan. All erosion control measures shall be implemented prior to construction and be continued until construction is complete.
7. All disturbed areas not sodded shall be seeded with a mixture of long-term vegetation and quick-growing short-term vegetation for the following conditions. For the months from September through March, the mix shall consist of 70 pounds per acre of long-term seed and 20 pounds per acre of winter rye. For the months of April through August, the mix shall consist of 70 pounds per acre of long-term seed and 20 pounds per acre of millet.
8. A pad of rubble riprap shall be placed at the bottom of all collection flumes and collection pipe outlets.
9. Existing drainage structures within the construction limits shall be removed, unless otherwise specified in the plans.
10. The location of the utilities shown in the plans is approximate only. The exact location shall be determined by the contractor during construction.
11. The contractor shall waste all excess earth on site as directed by the engineer.
12. All site construction shall be in accordance with the Columbia County Land Development Regulations.
13. Contractor shall review and become familiar with all required utility connections prior to bidding. Contractor shall provide all work and materials required to complete connection to the existing utilities. This includes, but is not limited to, manhole coring, wet taps, pavement repairs and directional boring.
14. Contractor shall coordinate all work with other contractors within project limits.
15. Contractor shall sod all slopes of 3' horizontal to 1' vertical and staple sod all slopes of 2' horizontal to 1' vertical.
16. All swales, depression areas and retention ponds shall be inspected monthly for sinkhole occurrence. Should a sinkhole occur, the area should be repaired as soon as possible. If a solution pipe sinkhole does form in the stormwater system, then the sinkhole shall be repaired by backfilling with a lower permeability material. A 2-foot cap that extends 2 feet beyond the perimeter of the sinkhole shall be constructed with clayey soils. The clayey soil should have at least 20% passing the number 200 sieve, compacted to 95% of Standard Proctor, and compacted in a wet condition with moisture 2%-4% above optimum. The clay soil cap shall be re-graded to prevent ponding and re-vegetated.

[illegible]

P.O. BOX 187  
130 W HOWARD ST  
LIVE OAK FL, 32064  
PHONE: (386) 362-3678  
FAX: (386) 362-6133

176 NW LAKE JEFFREY RD  
LAKE CITY, FL 32055  
Phone: (386) 719-9985  
Fax: (386) 719-8828



**STRUCTURAL/  
CIVIL ENGINEERS**  
[www.gtcdesigngroup.com](http://www.gtcdesigngroup.com)

# VETERANS OF FOREIGN WARS GENERAL NOTES & EXISTING CONDITIONS

80-1-5

DRAWN BY <b>KS</b>	CHECKED BY <b>CW</b>
--------------------------	----------------------------

PROJECT NUMBER  
**PF08-063**

SHEET





\\CAD02001\gpn 5/17/2008 10:04:35 AM

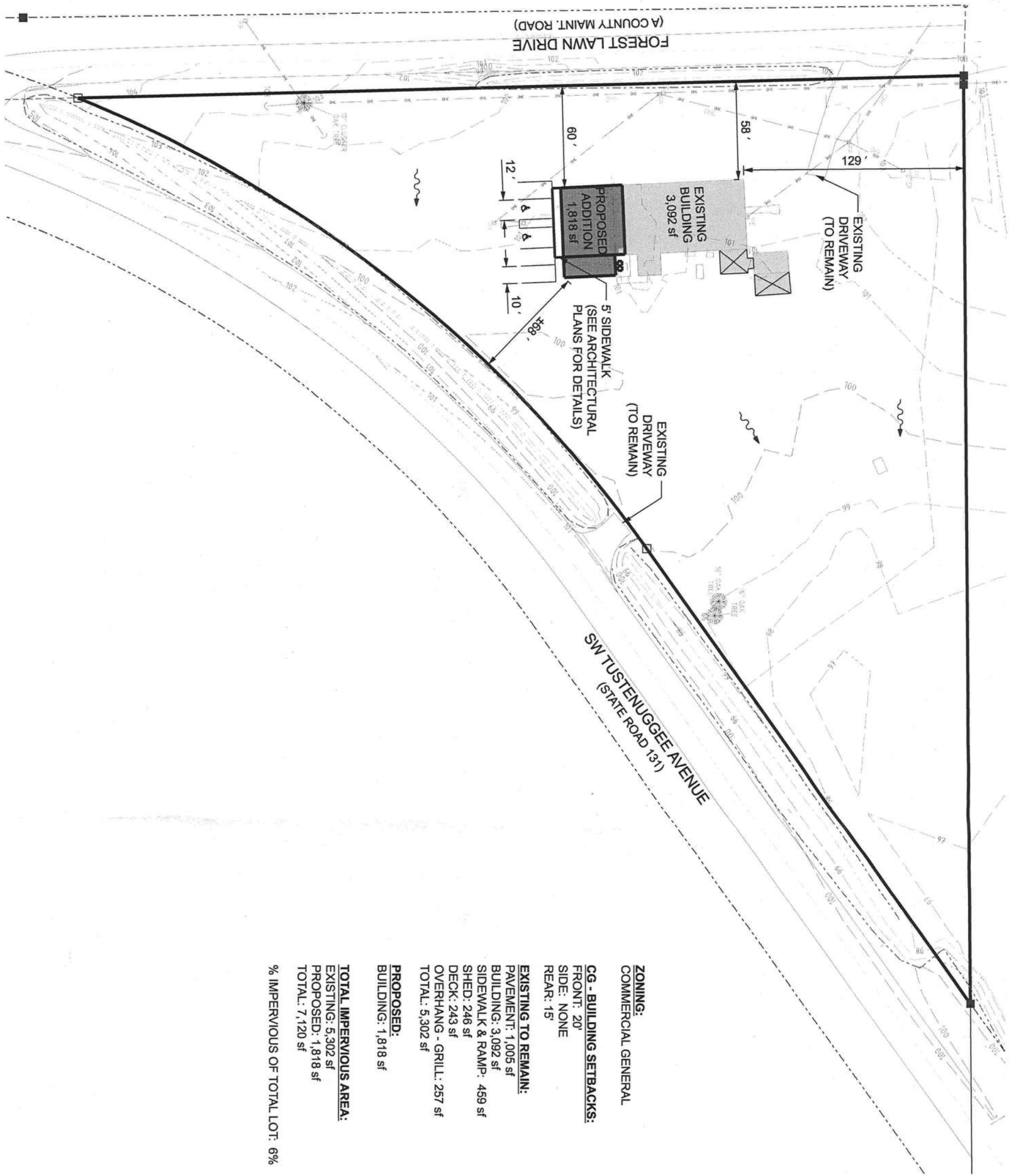

**ZONING:**  
COMMERCIAL GENERAL

**CG - BUILDING SETBACKS:**  
FRONT: 20'  
SIDE: NONE  
REAR: 15'

**EXISTING TO REMAIN:**  
PAVEMENT: 1,005 sf  
BUILDING: 3,092 sf  
SIDEWALK & RAMP: 459 sf  
SHED: 246 sf  
DECK: 243 sf  
OVERHANG - GRILL: 257 sf  
TOTAL: 5,302 sf

**PROPOSED:**  
BUILDING: 1,818 sf

**TOTAL IMPERVIOUS AREA:**  
EXISTING: 5,302 sf  
PROPOSED: 1,818 sf  
TOTAL: 7,120 sf

**% IMPERVIOUS OF TOTAL LOT: 6%**

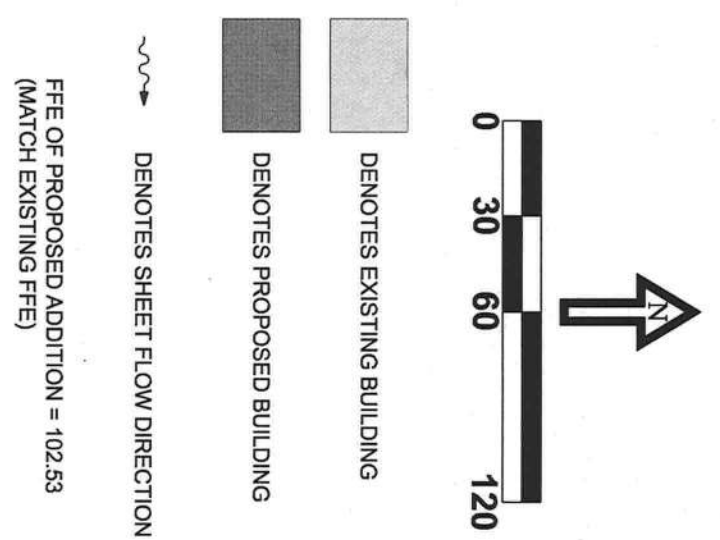

<b>VETERANS OF FOREIGN WARS</b>		<b>CG</b>		P.O. BOX 187 130 W HOWARD ST LIVE OAK FL, 32064 PHONE: (386) 362-3678 FAX: (386) 362-6133		DATE	REVISION NOTES
<b>SITE PLAN</b>		STRUCTURAL/ CIVIL ENGINEERS www.gtcdesigngroup.com		176 NW LAKE JEFFREY RD LAKE CITY, FL 32055 Phone: (386) 719-9985 Fax: (386) 719-8828			
DRAWN BY <b>KS</b>		CHECKED BY <b>CW</b>					
PROJECT NUMBER <b>PF08-063</b>							
SHEET <b>2</b>							

5-1-08



# Veterans of Foreign Wars

## Site Plan

FOR:  
Roger Formosa  
P.O. Box 276  
Lake City, FL 32056  
Phone: (386) 965-3242



STRUCTURAL/CIVIL ENGINEERS  
GTC Design Group

**Live Oak**  
P.O. Box 187  
130 West Howard Street  
Live Oak, FL 32064  
Phone: (386) 362-3678  
Fax: (386) 362-6133

**Lake City**  
176 NW Lake Jeffery Rd  
Lake City, FL 32055  
Phone: (386) 719-9985  
Fax: (386) 719-8828  
www.gtcdesigngroup.com

Chadwick W. Williams, PE 63144  
Auth. #: 9461

SHEET INDEX	
1	GENERAL NOTES AND EXISTING CONDITIONS
2	SITE PLAN

LEGEND	
EXISTING	PROPOSED
CONCRETE MONUMENT FOUND	TELEPHONE POLE
IRON PIPE FOUND	TELEPHONE MANHOLE
ELECTRIC METER	ELECTRIC MANHOLE
ELECTRIC MANHOLE	ELECTRIC METER
LIGHT STANDARD	LIGHT
POWER POLE	STANDARD POWER POLE
SHARED POWER POLE W/ TRANSFORMER	POWER POLE SHARED
SHARED POWER POLE	POWER POLE SHARED W/ TRANSFORMER
TELEPHONE POLE	GAS METER
REDUCER	GAS VALVE
WATER METER	WATER METER
WATER VALVE	WATER VALVE
FIRE HYDRANT	WATER REDUCER
BACKFLOW PREVENTER	WATER TEE
SANITARY SEWER VALVE	WATER 90° BEND
SANITARY MANHOLE	SINGLE WATER SERVICE
STORMWATER MANHOLE	DOUBLE WATER SERVICE
FOOT STORMWATER MANHOLE	FIRE HYDRANT
GROUND CONTOUR	BACKFLOW PREVENTER
D.O.T. MARKER FOUND	SANITARY MANHOLE
GAS METER	SANITARY VALVE
GAS VALVE	SANITARY SINGLE SERVICE
SOIL BORING LOCATION	SANITARY DOUBLE SERVICE
SINGLE POST SIGN	GROUND CONTOUR
BENCH MARK	DITCH BLOCK
SECTION CORNER	STORMWATER MANHOLE
	FLOW ARROW
	HANDICAP PARKING
	MITERED END
	SIGN

ABBREVIATIONS	
P	PROPERTY LINE
C	CENTER LINE
B	BASE LINE
SM	SANITARY SEWER
ST	STORM SEWER
E	ELECTRIC
OE	OVERHEAD ELECTRIC
UG	UNDERGROUND ELECTRIC
OHT	OVERHEAD TELEPHONE
UT	UNDERGROUND TELEPHONE
R	RADIUS
CO	CLEANOUT
BM	BENCH MARK
IE	INVERT ELEVATION
LF	LINEAR FEET
IP	IRON PIPE
MH	MANHOLE
G	GAS
UC	UNDERGROUND CABLE
OC	OVERHEAD CABLE
W	WATER LINE
HOPE	HIGH-DENSITY POLYETHYLENE
RCP	REINFORCED CONCRETE PIPE-ROUND
RCPA	REINFORCED CONCRETE PIPE-ARC
RCPE	REINFORCED CONCRETE PIPE-ELLIPTICAL
CMP	CORRUGATED METAL PIPE-ROUND
CMPA	CORRUGATED METAL PIPE-ARC
BCCMP	BITUMINOUS COATED CORRUGATED METAL PIPE
BCCSP	BITUMINOUS COATED CORRUGATED STEEL PIPE

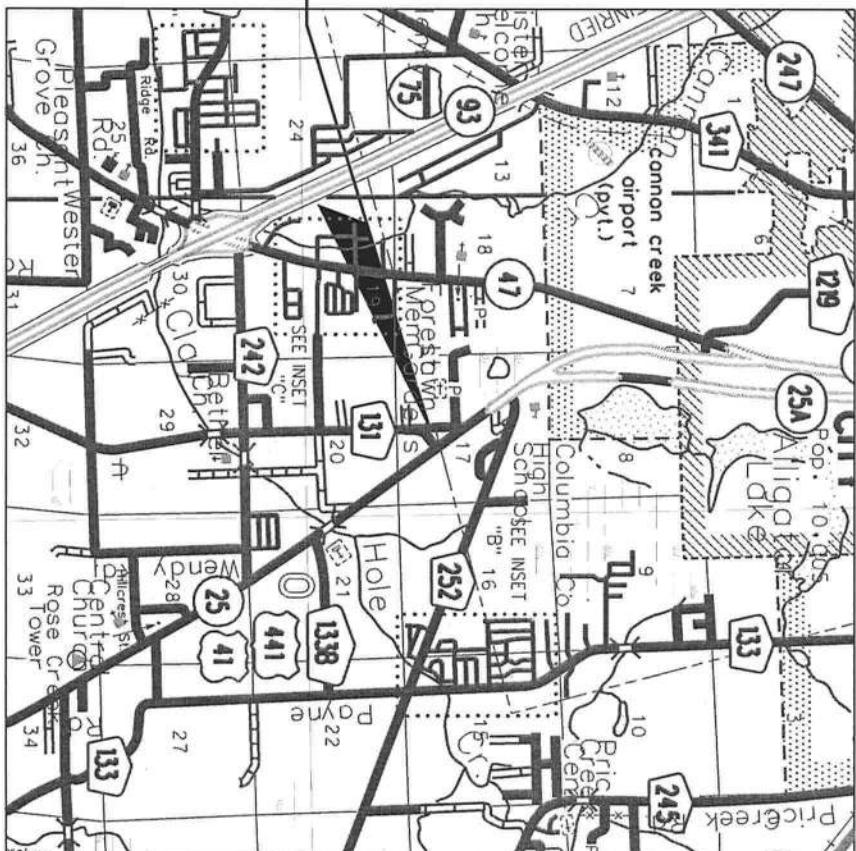



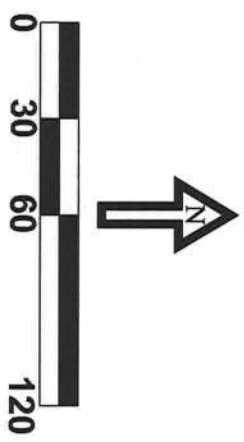
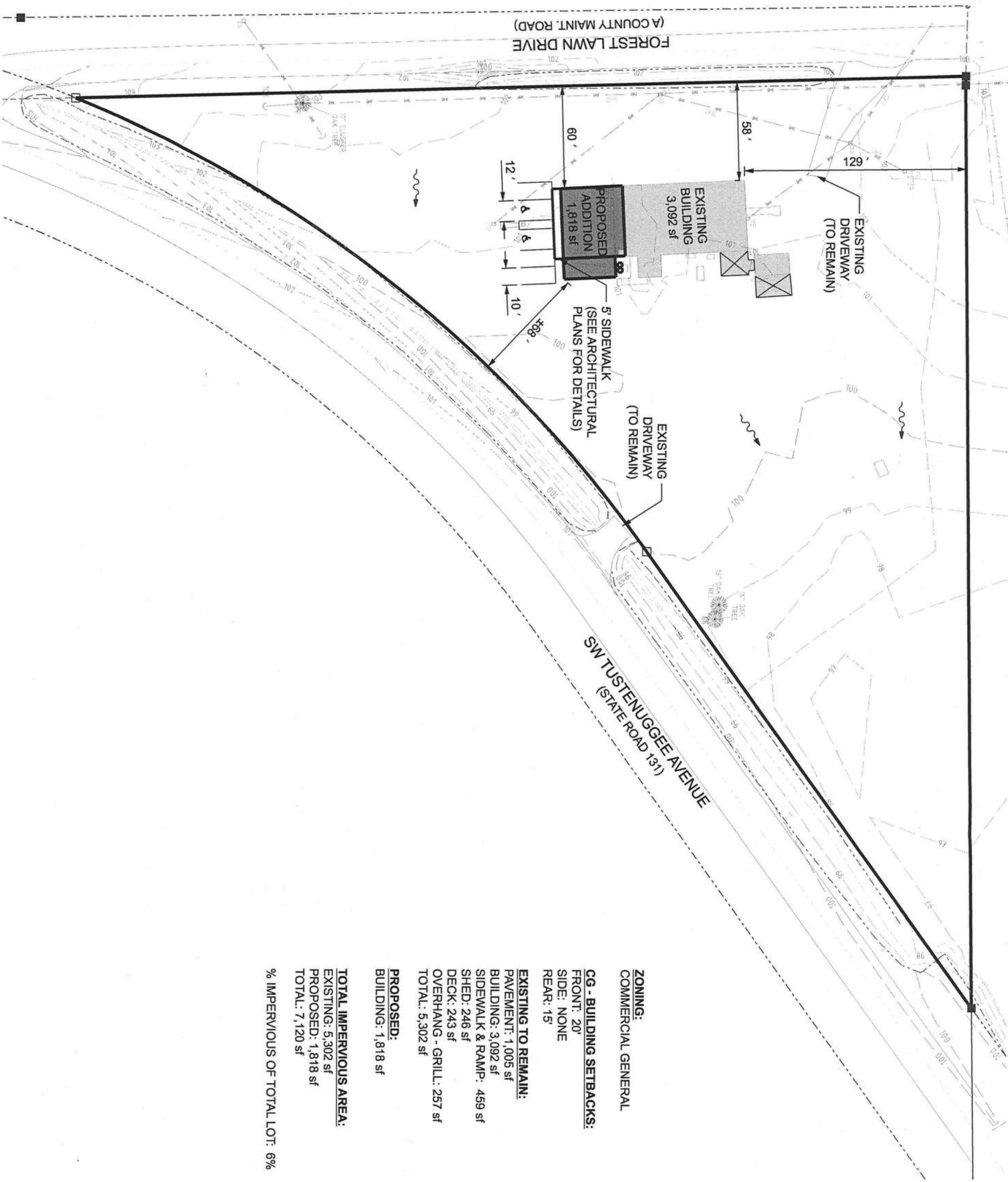

- DENOTES EXISTING BUILDING
- DENOTES PROPOSED BUILDING
- DENOTES SHEET FLOW DIRECTION
- FFE OF PROPOSED ADDITION = 102.53 (MATCH EXISTING FFE)

**ZONING:**  
COMMERCIAL GENERAL

**CG - BUILDING SETBACKS:**  
FRONT: 20'  
SIDE: NONE  
REAR: 15'

**EXISTING TO REMAIN:**  
PAVEMENT: 1,005 sf  
BUILDING: 3,092 sf  
SIDEWALK & RAMP: 459 sf  
SHED: 246 sf  
DECK: 243 sf  
OVERHANG - GRILL: 257 sf  
TOTAL: 5,302 sf

**PROPOSED:**  
BUILDING: 1,818 sf

**TOTAL IMPERVIOUS AREA:**  
EXISTING: 5,302 sf  
PROPOSED: 1,818 sf  
TOTAL: 7,120 sf

% IMPERVIOUS OF TOTAL LOT: 6%

DATE	REVISION NOTES

P.O. BOX 187  
130 W HOWARD ST  
LIVE OAK FL, 32064  
PHONE: (386) 362-3678  
FAX: (386) 362-6133

176 NW LAKE JEFFREY RD  
LAKE CITY, FL 32055  
Phone: (386) 719-9985  
Fax: (386) 719-8828



VETERANS OF FOREIGN WARS  
SITE PLAN

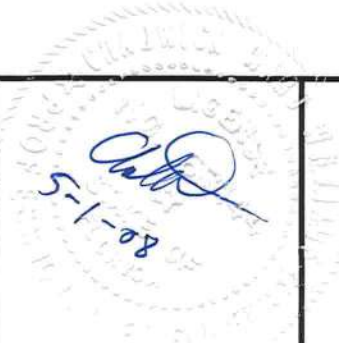

DRAWN BY <b>KS</b>	CHECKED BY <b>CW</b>
PROJECT NUMBER <b>PF08-063</b>	
SHEET <b>2</b>	



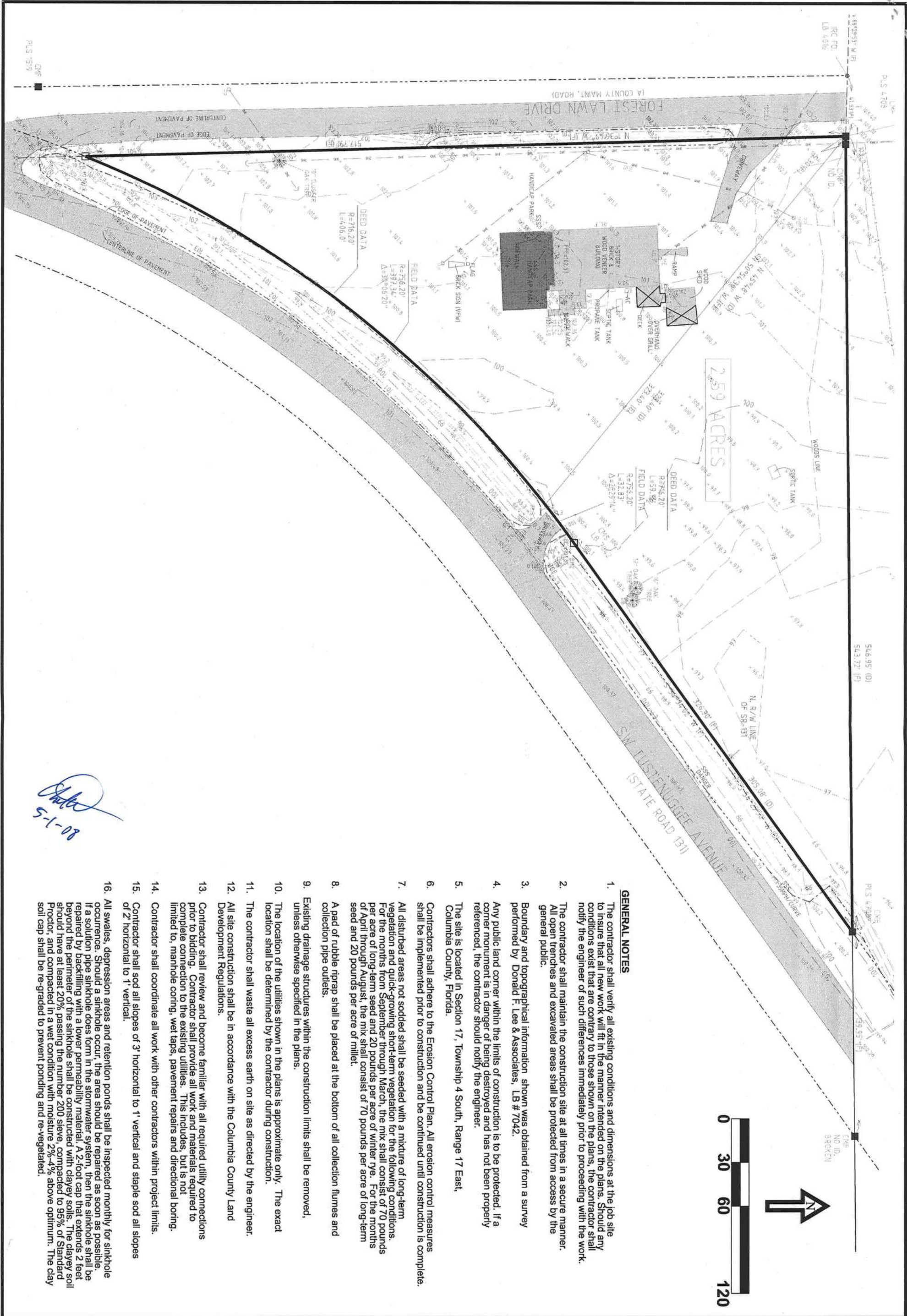

5-1-08

- GENERAL NOTES**
1. The contractor shall verify all existing conditions and dimensions at the job site to insure that all new work will fit in the manner intended on the plans. Should any conditions exist that are contrary to those shown on the plans, the contractor shall notify the engineer of such differences immediately prior to proceeding with the work.
  2. The contractor shall maintain the construction site at all times in a secure manner. All open trenches and excavated areas shall be protected from access by the general public.
  3. Boundary and topographical information shown was obtained from a survey performed by Donald F. Lee & Associates, LB # 7042.
  4. Any public land corner within the limits of construction is to be protected. If a corner monument is in danger of being destroyed and has not been properly referenced, the contractor should notify the engineer.
  5. The site is located in Section 17, Township 4 South, Range 17 East, Columbia County, Florida.
  6. Contractors shall adhere to the Erosion Control Plan. All erosion control measures shall be implemented prior to construction and be continued until construction is complete.
  7. All disturbed areas not sodded shall be seeded with a mixture of long-term vegetation and quick-growing short-term vegetation for the following conditions. For the months from September through March, the mix shall consist of 70 pounds per acre of long-term seed and 20 pounds per acre of winter rye. For the months of April through August, the mix shall consist of 70 pounds per acre of long-term seed and 20 pounds per acre of millet.
  8. A pad of rubble riprap shall be placed at the bottom of all collection flumes and collection pipe outlets.
  9. Existing drainage structures within the construction limits shall be removed, unless otherwise specified in the plans.
  10. The location of the utilities shown in the plans is approximate only. The exact location shall be determined by the contractor during construction.
  11. The contractor shall waste all excess earth on site as directed by the engineer.
  12. All site construction shall be in accordance with the Columbia County Land Development Regulations.
  13. Contractor shall review and become familiar with all required utility connections prior to bidding. Contractor shall provide all work and materials required to complete connection to the existing utilities. This includes, but is not limited to, manhole coring, wet taps, pavement repairs and directional boring.
  14. Contractor shall coordinate all work with other contractors within project limits.
  15. Contractor shall sod all slopes of 3' horizontal to 1' vertical and staple sod all slopes of 2' horizontal to 1' vertical.
  16. All swales, depression areas and retention ponds shall be inspected monthly for sinkhole occurrence. Should a sinkhole occur, the area should be repaired as soon as possible. If a solution pipe sinkhole does form in the stormwater system, then the sinkhole shall be repaired by backfilling with a lower permeability material. A 2-foot cap that extends 2 feet beyond the perimeter of the sinkhole shall be constructed with clayey soils. The clayey soil should have at least 20% passing the number 200 sieve, compacted to 95% of Standard Proctor, and compacted in a wet condition with moisture 2%-4% above optimum. The clay soil cap shall be re-graded to prevent ponding and re-vegetated.

**VETERANS OF FOREIGN  
WARS  
GENERAL NOTES &  
EXISTING CONDITIONS**

**CG**  
STRUCTURAL/  
CIVIL ENGINEERS  
www.gtcdesigngroup.com

P.O. BOX 187  
130 W HOWARD ST  
LIVE OAK FL, 32064  
PHONE: (386) 362-3678  
FAX: (386) 362-6133  
  
176 NW LAKE JEFFREY RD  
LAKE CITY, FL 32055  
Phone: (386) 719-9985  
Fax: (386) 719-8828

DATE	REVISION NOTES

DRAWN BY <b>KS</b>	CHECKED BY <b>CW</b>
PROJECT NUMBER <b>PF08-063</b>	
SHEET <b>1</b>	



# 26984

## Notice of Treatment

**Applicator:** Florida Pest Control & Chemical Co. (www.flapest.com)

**Address:** 336 SE Baya Dr

**City** Lake City FL **Phone** (386) 752-1703

**Site Location:** Subdivision 2206 Hwy 131 Lake City FL

**Lot #** \_\_\_\_\_ **Block#** \_\_\_\_\_ **Permit #** 26984

**Address** 2206 Hwy 131, Lake City

<u>Product used</u>	<u>Active Ingredient</u>	<u>% Concentration</u>
<input checked="" type="checkbox"/> Premise	Imidacloprid	0.1%
<input type="checkbox"/> Termidor	Fipronil	0.12%
<input type="checkbox"/> Bora-Care	Disodium Octaborate Tetrahydrate	23.0%

**Type treatment:**

☒ Soil

☐ Wood

<u>Area Treated</u>	<u>Square feet</u>	<u>Linear feet</u>	<u>Gallons Applied</u>
<u>Block voids</u>	_____	<u>241</u>	<u>24.1</u>
<u>Vertical Barrier</u>	_____	<u>188</u>	<u>37.6</u>
<u>Horizontal Barrier</u>	<u>2041</u>	_____	<u>102.05</u>
_____	_____	_____	_____

As per Florida Building Code 104.2.6 – If soil chemical barrier method for termite prevention is used, final exterior treatment shall be completed prior to final building approval.

If this notice is for the final exterior treatment, initial this line \_\_\_\_\_.

5-21-08

Date

11:46

Time

Noel

Print Technician's Name

Remarks: \_\_\_\_\_

Applicator - White

Permit File - Canary

Permit Holder - Pink

10/05

