



STATE OF FLORIDA
DEPARTMENT OF HEALTH
ONSITE SEWAGE TREATMENT AND DISPOSAL
SYSTEM
APPLICATION FOR CONSTRUCTION PERMIT

PERMIT NO

DATE PAID:

FEE PAID:

RECEIPT #:

14-2201E
4/9/14
60.00
1142722

APPLICATION FOR:

☐ New System ☒ Existing System ☐ Holding Tank ☐ Innovative
☐ Repair ☐ Abandonment ☐ Temporary ☐

APPLICANT: NICKIE E RAULERSONAGENT: Steve RaulersonTELEPHONE: 386 365 3082MAILING ADDRESS: 226 NE CHESHIRE RD. LAKE CITY, FL 32055

TO BE COMPLETED BY APPLICANT OR APPLICANT'S AUTHORIZED AGENT. SYSTEMS MUST BE CONSTRUCTED BY A PERSON LICENSED PURSUANT TO 489.105(3)(m) OR 489.552, FLORIDA STATUTES. IT IS THE APPLICANT'S RESPONSIBILITY TO PROVIDE DOCUMENTATION OF THE DATE THE LOT WAS CREATED OR PLATTED (MM/DD/YY) IF REQUESTING CONSIDERATION OF STATUTORY GRANDFATHER PROVISIONS.

PROPERTY INFORMATION

LOT: _____ BLOCK: _____ SUBDIVISION: _____ PLATTED: _____

PROPERTY ID #: R04847-001 ZONING: _____ I/M OR EQUIVALENT: ☒ Y ☐ NPROPERTY SIZE: 2.0 ACRES WATER SUPPLY: ☒ PRIVATE PUBLIC ☐ ≤ 2000 GPD ☐ > 2000 GPDIS SEWER AVAILABLE AS PER 381.0065, FS? ☒ Y ☐ N DISTANCE TO SEWER: _____ FTPROPERTY ADDRESS: 140 NE. HUMPHREY CT LAKE CITY FL 32055DIRECTIONS TO PROPERTY: 441 N. TO CHESHIRE TURN RIGHT AT 1/2 MILEHUMPHREY CT TURN RIGHT - 2ND RESIDENCE ON RIGHT

BUILDING INFORMATION

☒ RESIDENTIAL☐ COMMERCIAL

Unit No	Type of Establishment	No. of Bedrooms	Building Area Sqft	Commercial/Institutional System Design Table 1, Chapter 64E-6, FAC
1	MOBILE	2	1022	
2				
3				
4				

☐ Floor/Equipment Drains ☐ Other (Specify) _____SIGNATURE: Steve RaulersonDATE: 4-9-14

STATE OF FLORIDA
DEPARTMENT OF HEALTH
APPLICATION FOR CONSTRUCTION PERMIT

Permit Application Number

14-8351E

----- PART II - SITEPLAN -----

Scale: Each block represents 10 feet and 1 inch = 40 feet



Notes: _____

Site Plan submitted by: For AirAgent

Plan Approved

REVIEWED

Not Approved

Date

4-15-14

By

Shirley Ford Env Health Director Columbia

County Health Department

ALL CHANGES MUST BE APPROVED BY THE COUNTY HEALTH DEPARTMENT

14-0301E

1. A PLAT, PLAN, OR DRAWING SHOWING THE PROPERTY LINES OF THE PARCEL.
2. LOCATION OF PLANNED RESIDENT OR BUSINESS STRUCTURE ON THE PROPERTY WITH DISTANCES FROM AT LEAST TWO OF THE PROPERTY LINES TO THE STRUCTURE (SEE SAMPLE BELOW).
3. LOCATION OF THE ACCESS POINT (DRIVEWAY, ETC.) ON THE ROADWAY FROM WHICH LOCATION IS TO BE ADDRESSED WITH A DISTANCE FROM A PARALLEL PROPERTY LINE AND OR PROPERTY CORNER (SEE SAMPLE BELOW)
4. TRAVEL OF THE DRIVEWAY FROM THE ACCESS POINT TO THE STRUCTURE (SEE SAMPLE BELOW)

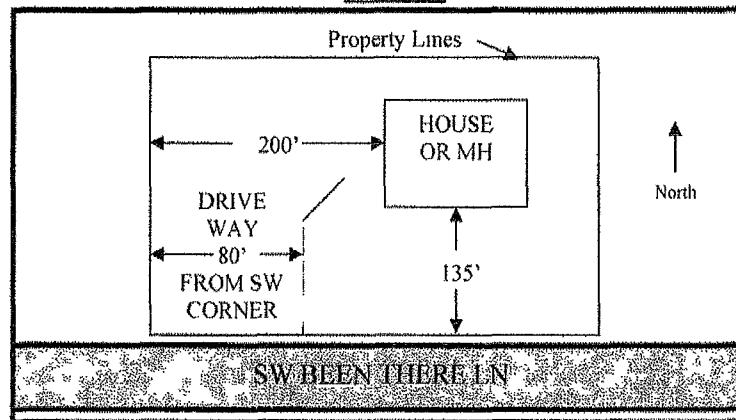
SAMPLE:

ROADWAY RUNS N. & S. (PRIVATE) SITE PLAN BOX:

