

Columbia County, FLA - Building & Zoning Property Map

Printed: Wed Nov 23 2022 15:45:01 GMT-0500 (Eastern Standard Time)

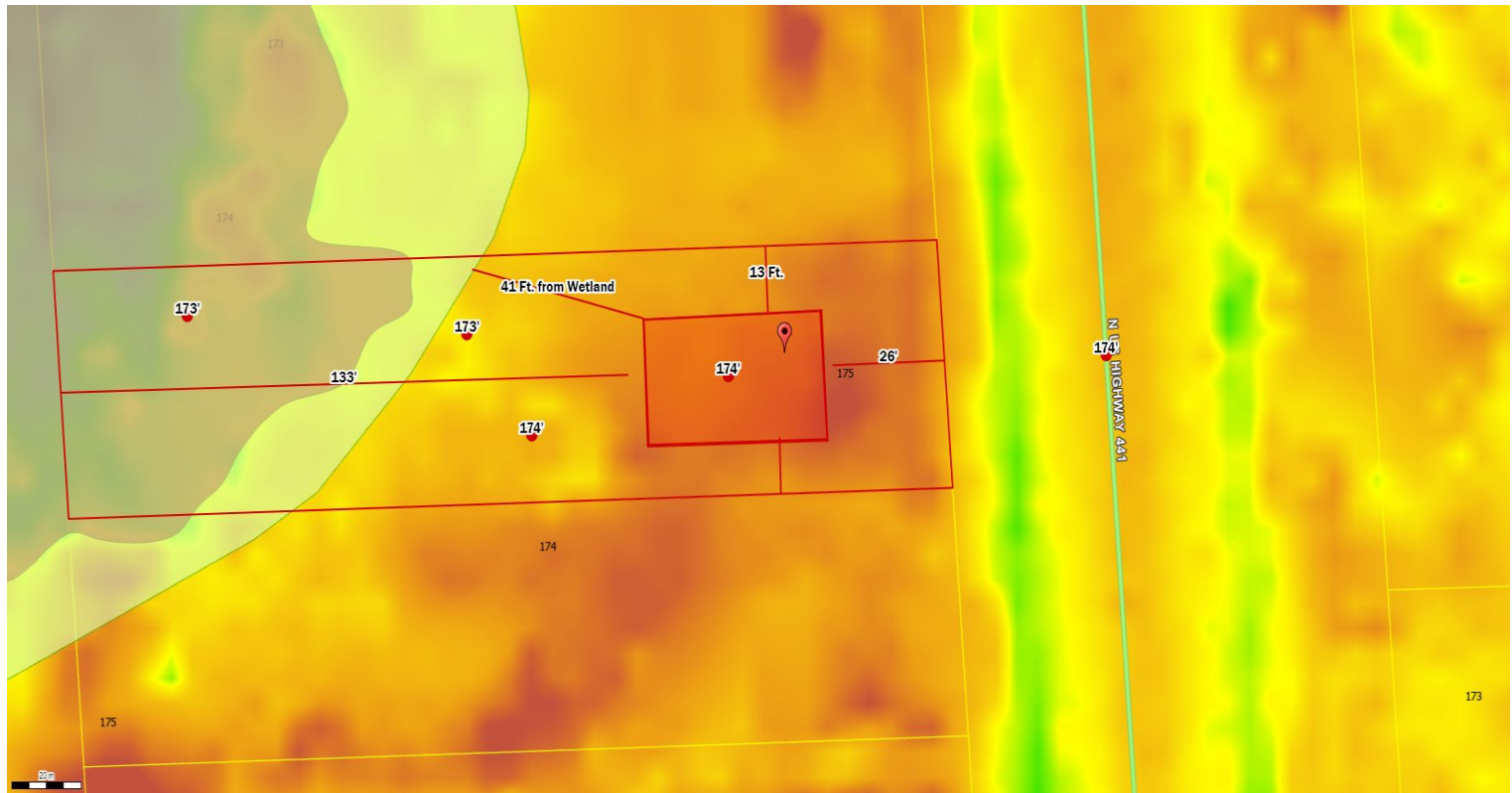

Parcel No: 20-3S-17-05481-001
Owner: KLOPP HAILEY M,
Subdivision: GLEN ECHO
Lot:
Acres: 0.240100145
Deed Acres:
District: District 1 Ronald Williams
Future Land Uses: Residential - Low
Flood Zones: AE,
Official Zoning Atlas: RSF/MH-2

All data, information, and maps are provided "as is" without warranty or any representation of accuracy, timeliness of completeness. Columbia County, FL makes no warranties, express or implied, as to the use of the information obtained here. There are no implied warranties of merchantability or fitness for a particular purpose. The requester acknowledges and accepts all limitations, including the fact that the data, information, and maps are dynamic and in a constant state of maintenance, and update.