

# Columbia County, FLA - Building & Zoning Property Map

Printed: Tue Mar 15 2022 11:33:29 GMT-0400 (Eastern Daylight Time)

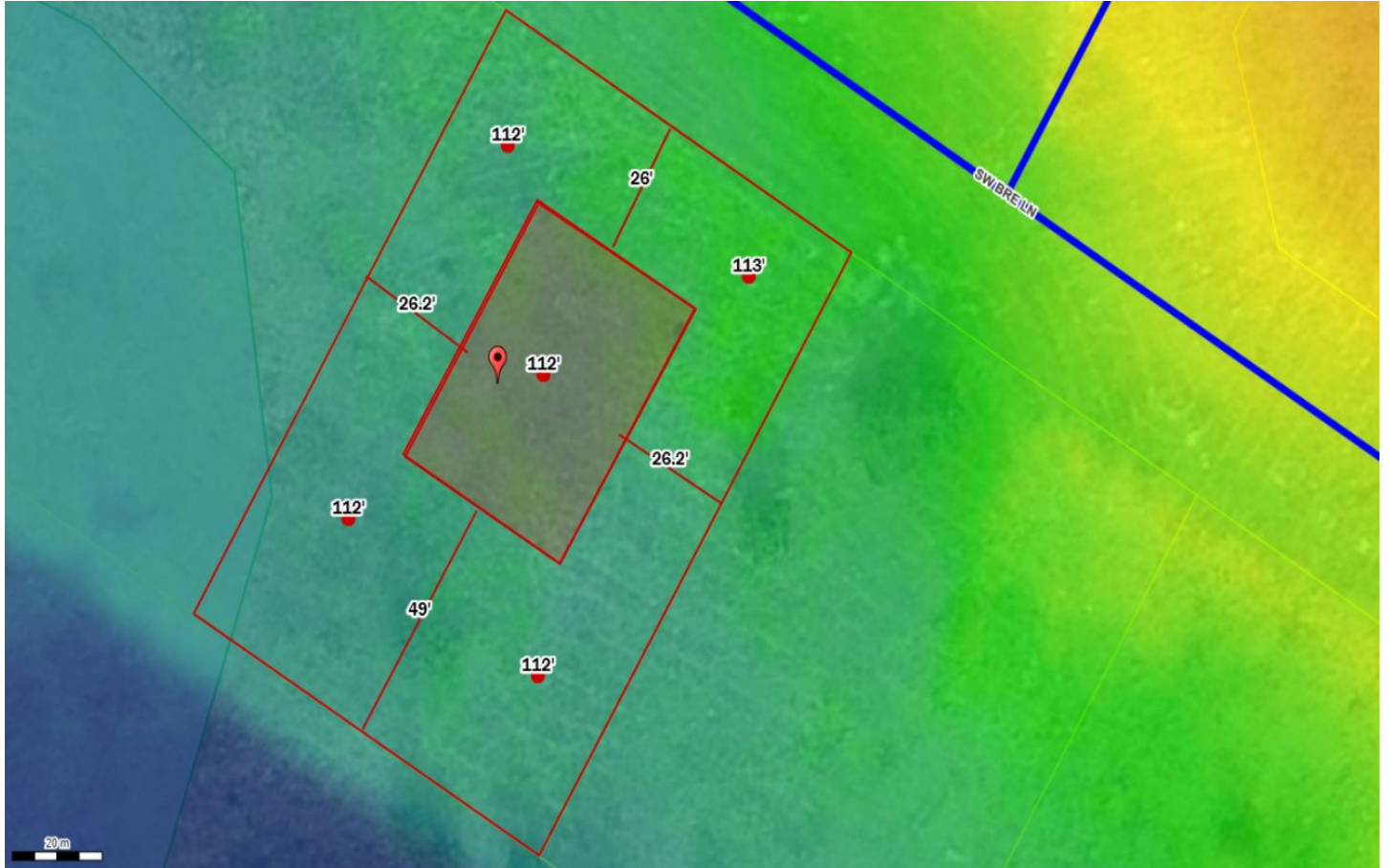

Parcel No: 33-3S-16-02439-214  
Owner: WJHFL LLC, D/B/A WJH LLC,  
Subdivision: RESERVE AT JEWEL LAKE PHASE 2  
Lot: 14  
Acres: 0.283956677  
Deed Acres: null  
District: District 3 Robbie Hollingsworth  
Future Land Uses: Residential - Low  
Flood Zones: A,  
Official Zoning Atlas: PRD