

Columbia County, FLA - Building & Zoning Property Map

Printed: Fri Jan 13 2023 13:18:11 GMT-0500 (Eastern Standard Time)

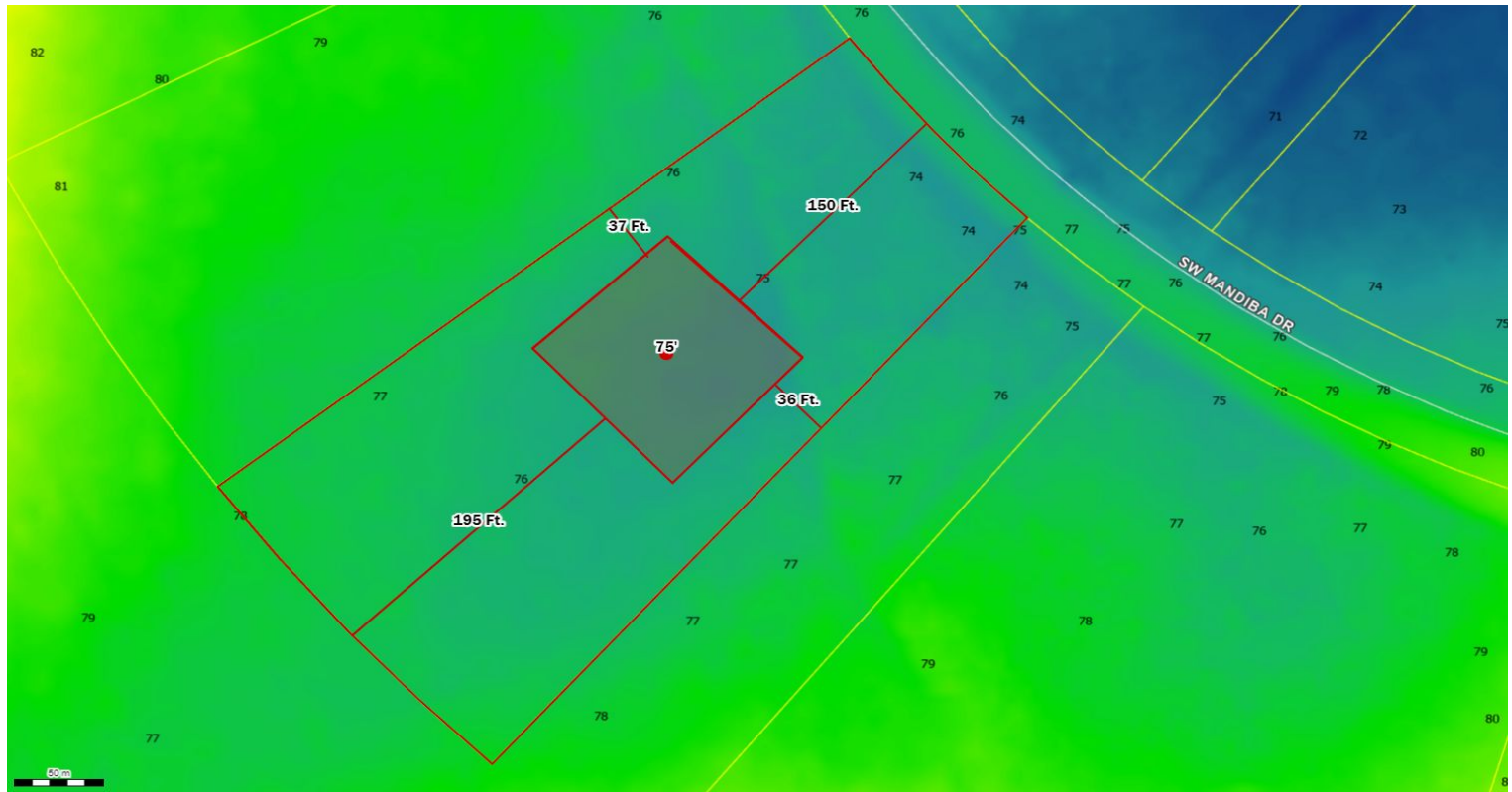

Parcel No: 18-5S-17-09280-118

Owner: ROBERTS JAMES TERRELL, ROBERTS MELISSA P

Subdivision: OAKS OF LAKE CITY PHASE 1

Lot: 18

Acres: 1.97241545

Deed Acres: 1.97 Ac

District: District 5 Tim Murphy

Future Land Uses: Agriculture - 3

Flood Zones:

Official Zoning Atlas: PRRD

All data, information, and maps are provided "as is" without warranty or any representation of accuracy, timeliness of completeness. Columbia County, FL makes no warranties, express or implied, as to the use of the information obtained here. There are no implied warranties of merchantability or fitness for a particular purpose. The requester acknowledges and accepts all limitations, including the fact that the data, information, and maps are dynamic and in a constant state of maintenance, and update.