

FIREBLOCKING NOTES:

1. IN CONCEALED SPACES OF STUD WALLS AND PARTITIONS INCLUDING FURRED SPACES AT CEILING AND FLOOR LEVELS.
2. AT ALL INTERCONNECTIONS BETWEEN CONCEALED VERTICAL AND HORIZONTAL SPACES SUCH AS OCCUR AT SOFFITS, DROP CEILINGS, COVE CEILINGS, ETC.
3. IN CONCEALED SPACES BETWEEN STAIR STRINGERS AT THE TOP AND BOTTOM OF THE RUN.
4. AT OPENINGS AROUND VENTS, PIPES, DUCTS, CHIMNEYS AND FIREPLACES AT CEILING AND FLOOR LEVELS WITH PYROFLEX MULTIFLEX SEALANT.
5. AT ALL INTERCONNECTIONS BETWEEN CONCEALED VERTICAL STUD WALL OR PARTITION SPACES AND CONCEALED SPACES CREATED BY AN ASSEMBLY OF FLOOR JOISTS, FIREBLOCKING SHALL BE PROVIDED FOR THE FULL DEPTH OF THE JOISTS AT THE ENDS AND OVER THE SUPPORTS.

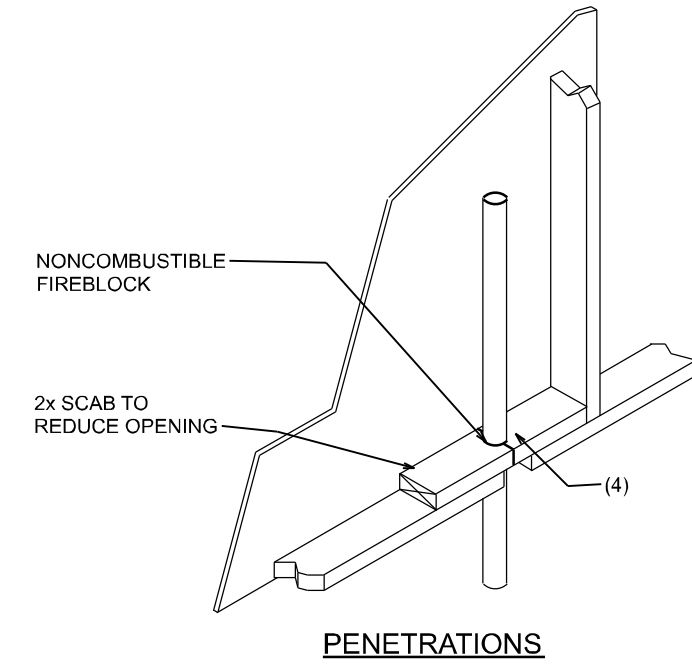

NOTE:
ALL VERTICAL BARS IN PIERS MUST HAVE
A CLEAR DISTANCE BETWEEN BARS OF AT
LEAST 1.5 TIMES THE NOMINAL BAR DIAMETER,
BUT NOT LESS THAN 1.5 INCHES.

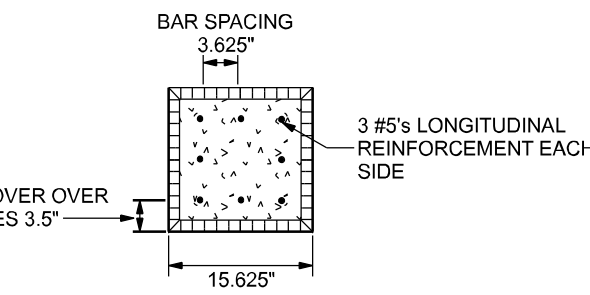

1 PIER DETAIL
SCALE: NTS

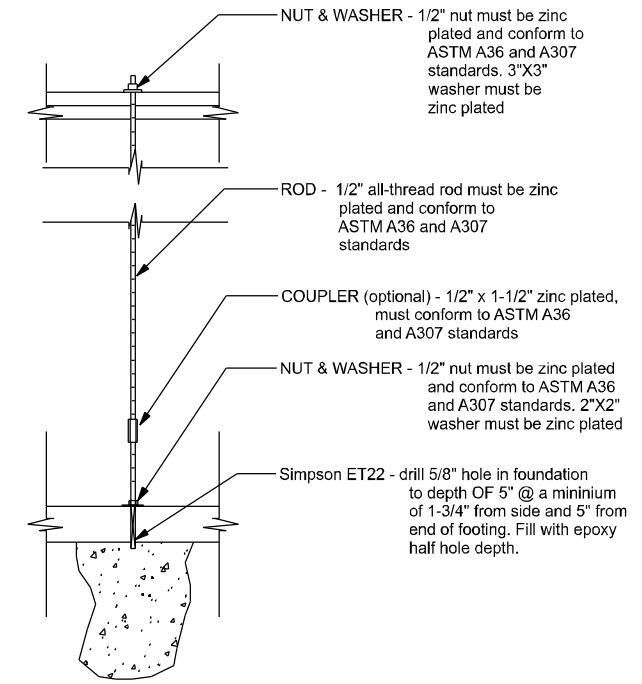
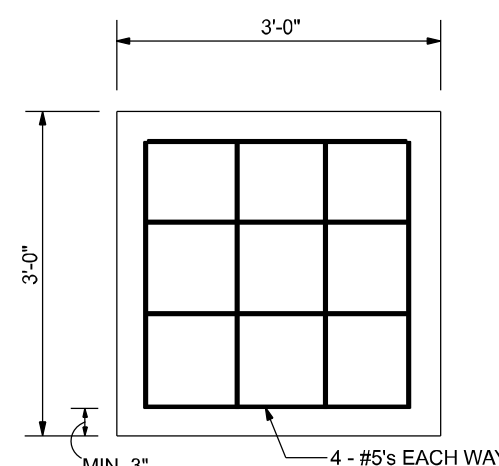

3 ALLTHREAD INSTALLATION
SCALE: NTS

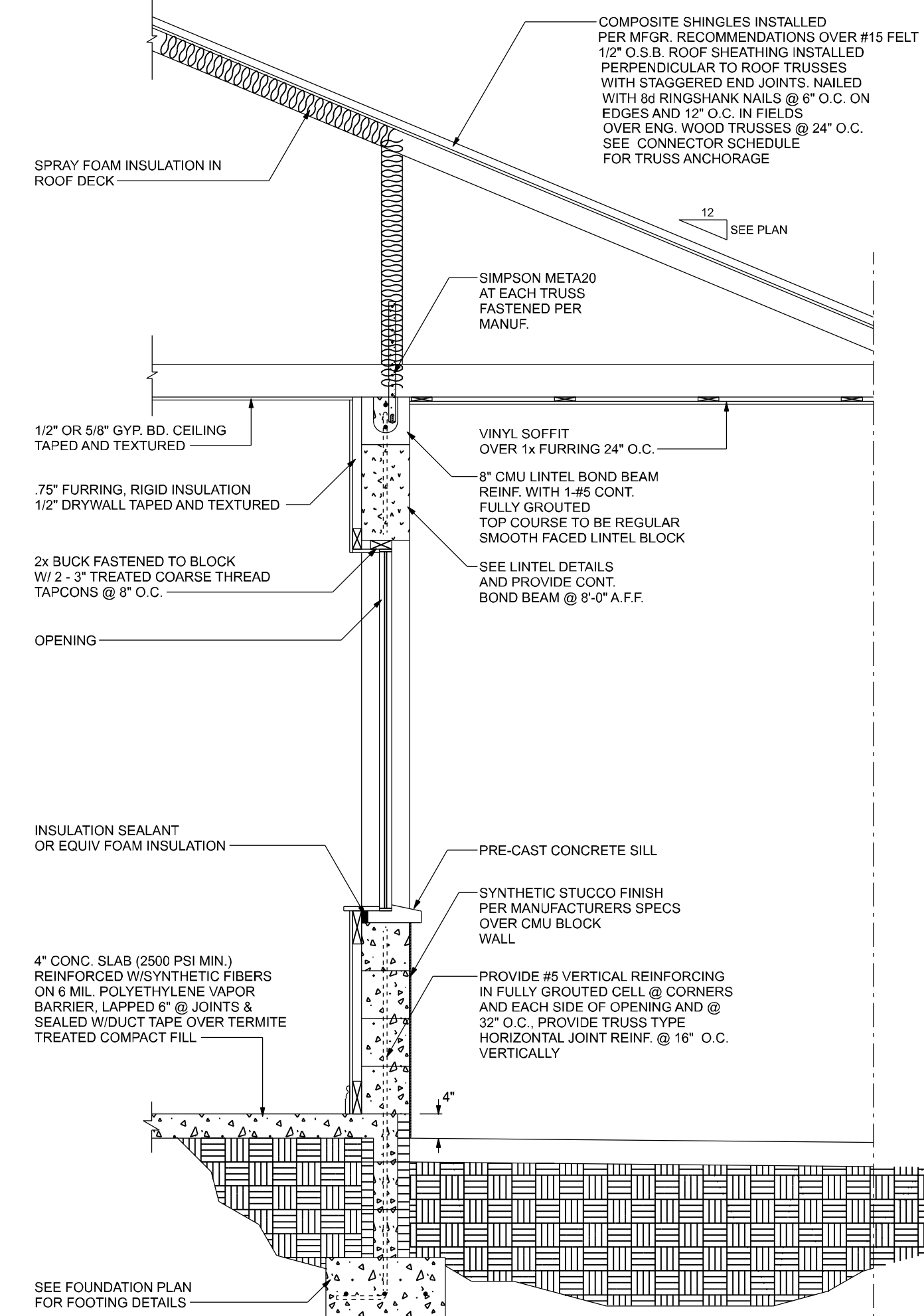

TYP. SECTION
SCALE: NTS

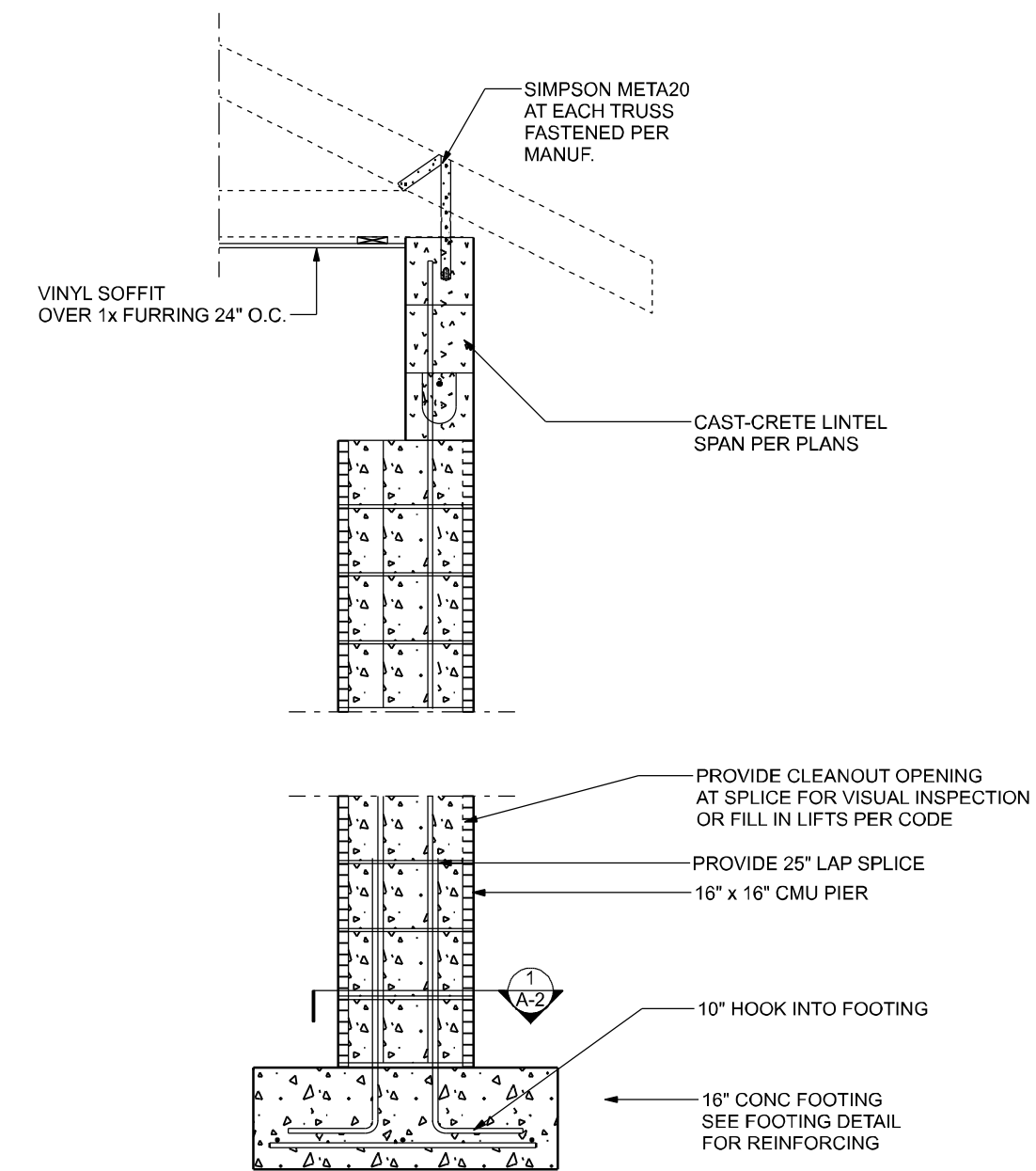

3 PIER FOOTING DETAIL
SCALE: 3/4" = 1'-0"

PROJECT NO.:
R20.003

SHEET:
A-2

CERTIFICATE OF AUTHORIZATION
NO. 28022

349 SW CREWS FARM TERRACE
LAKE CITY, FL 32025
PHONE: 386.623.4303

Brett A. Crews, P.E. 65592

DRAWN BY:
TM

APPROVED BY:
BC

TERRELL RESIDENCE

FLOOR PLAN



FRONT ELEVATION
SCALE: 1/4" = 1'-0"



REAR ELEVATION
SCALE: 1/4" = 1'-0"

REVISIONS			DESIGN BY:	CERTIFIED GENERAL CONTRACTOR CGC1514780	CES Crews Engineering Services, LLC	CERTIFICATE OF AUTHORIZATION NO. 28022	349 SW CREWS FARM TERRACE LAKE CITY, FL 32025 PHONE: 386.623.4303	DRAWN BY: TM APPROVED BY: BC	TERRELL RESIDENCE	PROJECT NO.: R20.003
DATE	BY	DESCRIPTION								
									ELEVATIONS FRONT AND REAR	SHEET: A-3

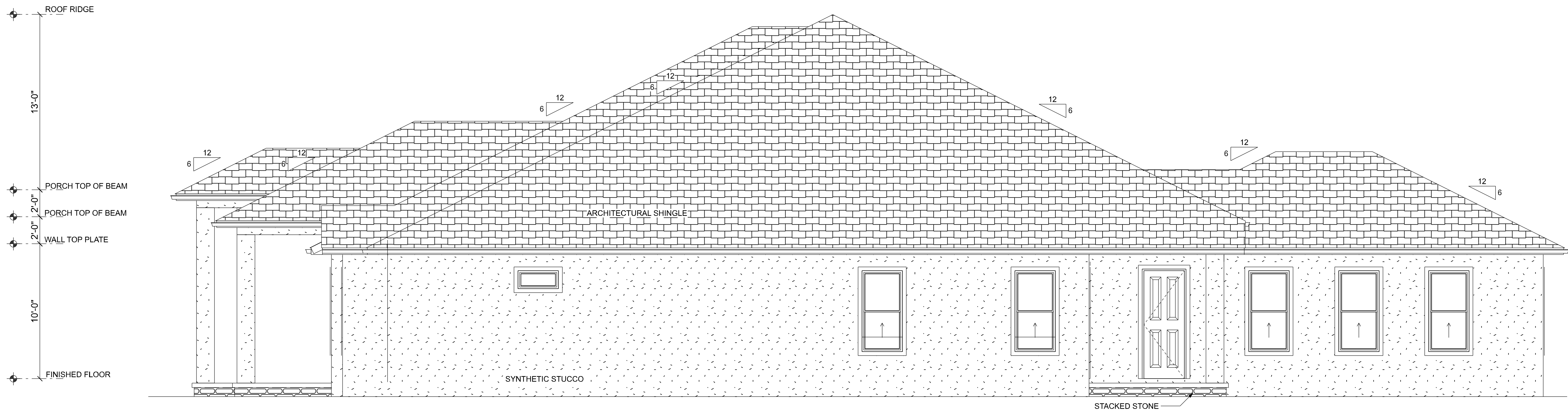

RIGHT ELEVATION
SCALE: 1/4" = 1'-0"

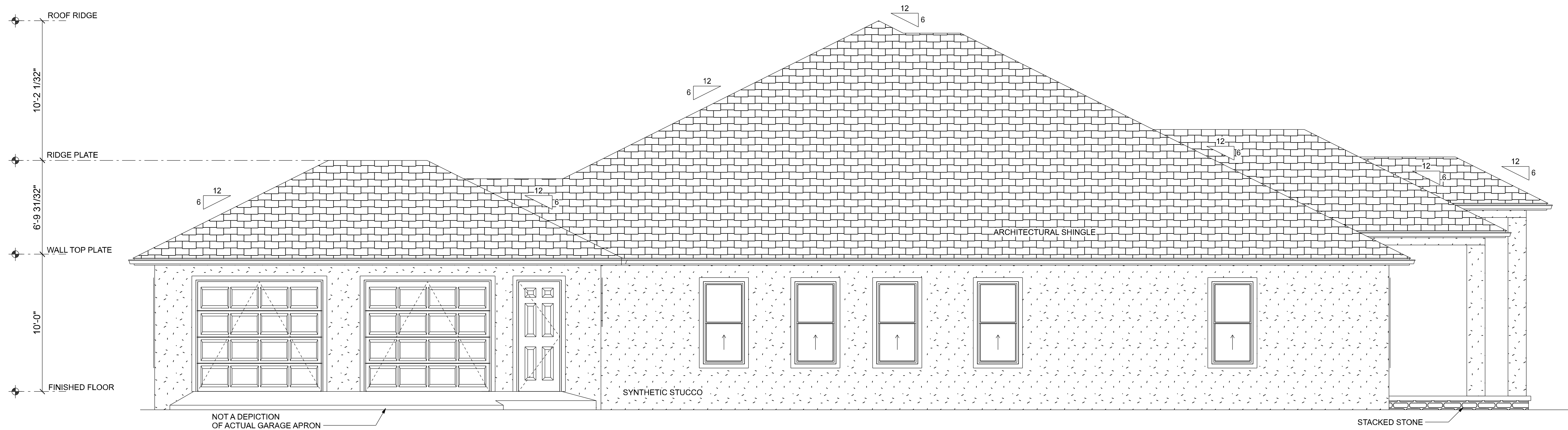

LEFT ELEVATION
SCALE: 1/4" = 1'-0"

REVISIONS		
DATE	BY	DESCRIPTION

DESIGN BY:

TRADEMARK
Construction Group, Inc.

CERTIFIED GENERAL CONTRACTOR
CGC1514780

750 SW MAIN BLVD.
LAKE CITY, FL. 32025
(386)755-5254

CES
Crews Engineering Services, LLC

CERTIFICATE OF AUTHORIZATION
NO. 28022

349 SW CREWS FARM TERRACE
LAKE CITY, FL 32025
PHONE: 386.623.4303

Brett A. Crews, P.E. 65592

DRAWN BY:

TM

APPROVED BY:

BC

TERRELL RESIDENCE

ELEVATIONS SIDES

PROJECT NO.:

R20.003

SHEET:

A-4

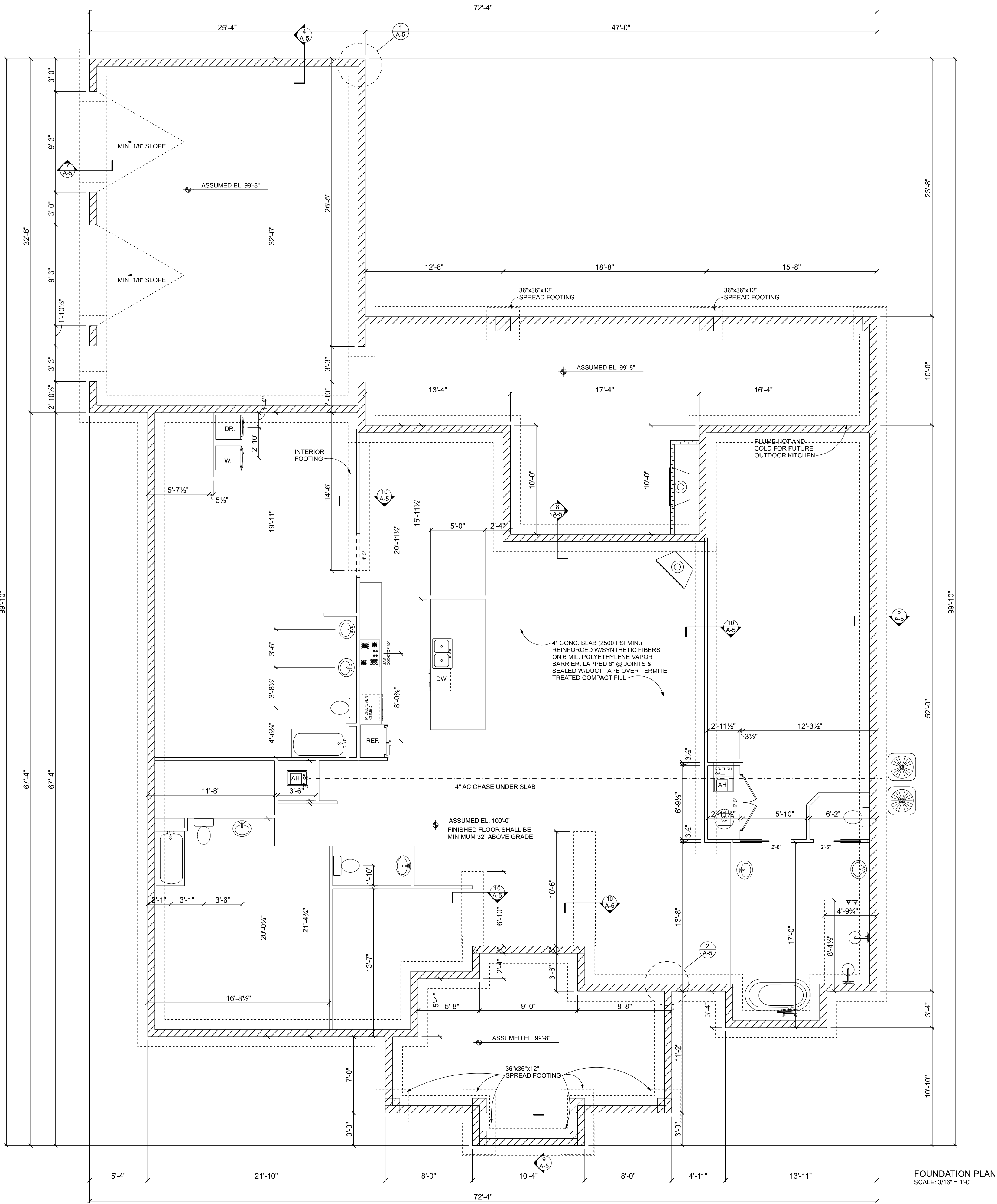

FOUNDATION NOTES

CONCRETE: CONCRETE SHALL HAVE A MINIMUM SPECIFIED COMPRESSIVE STRENGTH OF 2500 PSI AT 28 DAYS.

REINFORCING STEEL: THE REINFORCING STEEL SHALL BE MINIMUM GRADE 40.

COVER OVER REINFORCING STEEL: FOR FOUNDATIONS, MINIMUM CONCRETE COVER OVER REINFORCING BARS SHALL BE 3 INCHES IN FOUNDATIONS WHERE THE CONCRETE IS CAST AGAINST AND PERMANENTLY IN CONTACT WITH THE EARTH OR EXPOSED TO THE EARTH OR WEATHER AND 1 1/2 INCHES ELSEWHERE. REINFORCING BARS EMBEDDED IN GROUTED CELLS SHALL HAVE A MINIMUM CLEAR DISTANCE OF 1/4 INCH FOR FINE GROUT OR 1/2 INCH FOR COARSE GROUT BETWEEN REINFORCING BARS AND ANY FACE OF A CELL. REINFORCING BARS USED IN MASONRY WALLS SHALL HAVE A MASONRY COVER (INCLUDING GROUT) OF NOT LESS THAN 2 INCHES FOR MASONRY UNITS WITH FACE EXPOSED TO EARTH OR WEATHER 1 1/2 INCHES FOR MASONRY UNITS NOT EXPOSED TO EARTH OR WEATHER.

REINFORCEMENT MAY BE BENT IN THE SHOP OR THE FIELD PROVIDED: 1. ALL REINFORCEMENT IS BENT COLD. 2. THE DIAMETER OF THE BEND, MEASURED ON THE INSIDE OF THE BAR, IS NOT LESS THAN SIX-BAR DIAMETERS AND 3. REINFORCEMENT PARTIALLY EMBEDDED IN CONCRETE SHALL NOT BE FIELD BENT. EXCEPTION: WHERE BENDING IS NECESSARY TO ALIGN DOWEL BARS WITH A VERTICAL CELL, BARS PARTIALLY EMBEDDED IN CONCRETE SHALL BE PERMITTED TO BE BENT AT A SLOPE OF NOT MORE THAN 1 INCH OF HORIZONTAL DISPLACEMENT TO 6 INCHES OF VERTICAL BAR LENGTH.

GALVANIZATION: METAL ACCESSORIES FOR USE IN EXTERIOR WALL CONSTRUCTION AND NOT DIRECTLY EXPOSED TO THE WEATHER SHALL BE GALVANIZED IN ACCORDANCE WITH ASTM A 153, CLASS B-2. METAL PLATE CONNECTORS, SCREWS, BOLTS AND NAILS EXPOSED DIRECTLY TO THE WEATHER SHALL BE STAINLESS STEEL OR HOT DIPPED GALVANIZED.

CONCRETE SLABS ON GRADE:

1. ALL INTERIOR AND EXTERIOR SLABS AND WALKWAYS AS SHOWN ON THE STRUCTURAL OR ARCHITECTURAL PLANS, SHALL BE FOUR INCHES THICK MINIMUM REINFORCED WITH 6 X 6 - W14 X W14 WELDED WIRE FABRIC (UNLESS OTHERWISE NOTED).

2. ALL SLABS ON GRADE TO BE CONSTRUCTED IN ACCORDANCE WITH LATEST A.C.I. "GUIDE FOR CONCRETE FLOOR AND SLAB CONSTRUCTION" (A.C.I. 302.1R).

3. JOINTS SHALL BE PROVIDED IN ALL INTERIOR SLABS ON GRADE AT COLUMN CENTER LINES DIVIDING THE SLAB INTO SQUARE PANELS NOT TO EXCEED 20 X 20 FT. IN SIZE. CAST SLAB IN LONG ALTERNATE STRIPS. PROVIDE A CONTRACTION JOINT BETWEEN EACH STRIP. SEE PLAN FOR SAW-CUT, CONTRACTION AND ISOLATION JOINT DETAILS.

4. PROVIDE SAW-CUT JOINTS AT ALL SIDEWALKS AT A MAXIMUM SPACING OF FIVE FEET ON CENTERS AND ISOLATION JOINTS AT 20 FEET O.C. (U.O.N.).

5. FILL MATERIAL SHALL BE PLACED IN LIFTS NOT EXCEEDING 12" AND COMPACTED TO 98 % MODIFIED PROCTOR (ASTM D-1557) WITHIN A DISTANCE OF 3 FEET BEYOND ALL FOOTING EDGES. MAKE AT LEAST ONE DENSITY TEST FOR EACH 1,600 SQ. FT. OF AREA AND 12" BELOW SURFACE. SEND RESULTS OF THE TEST TO OWNER, ARCHITECT AND ENGINEER.

6. ALL CONCRETE SHALL BE THOROUGHLY CONSOLIDATED BY MECHANICAL VIBRATION DURING PLACEMENT AND SHALL BE THOROUGHLY WORKED AROUND REINFORCEMENT AND EMBEDDED FIXTURES AND ALL FORMS AND KEYWAYS.

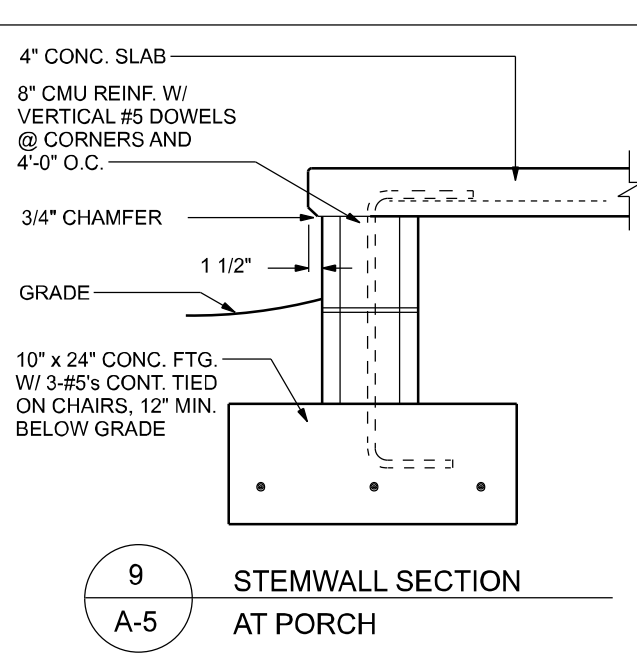
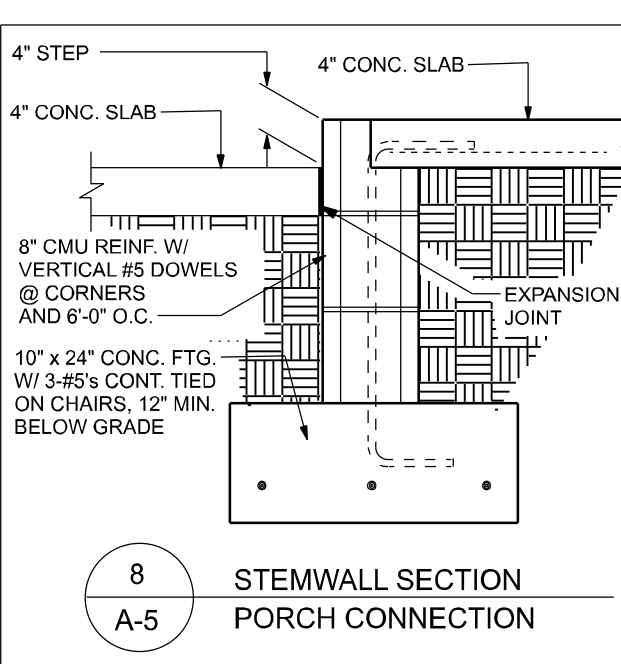
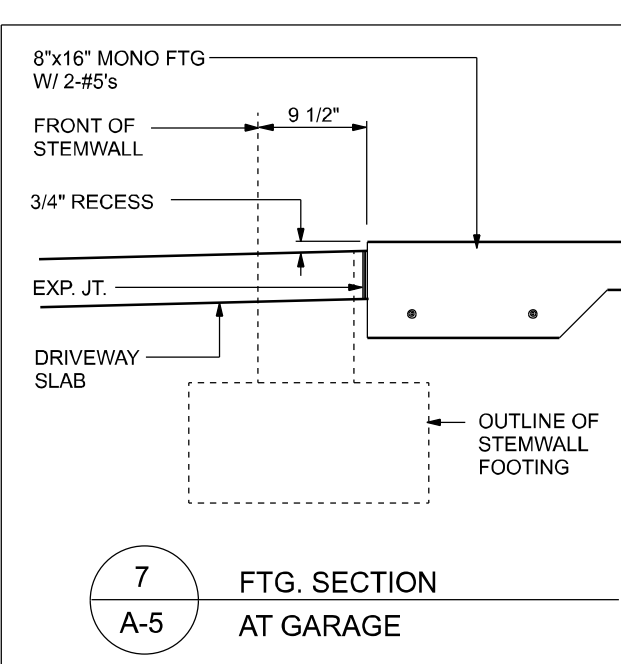
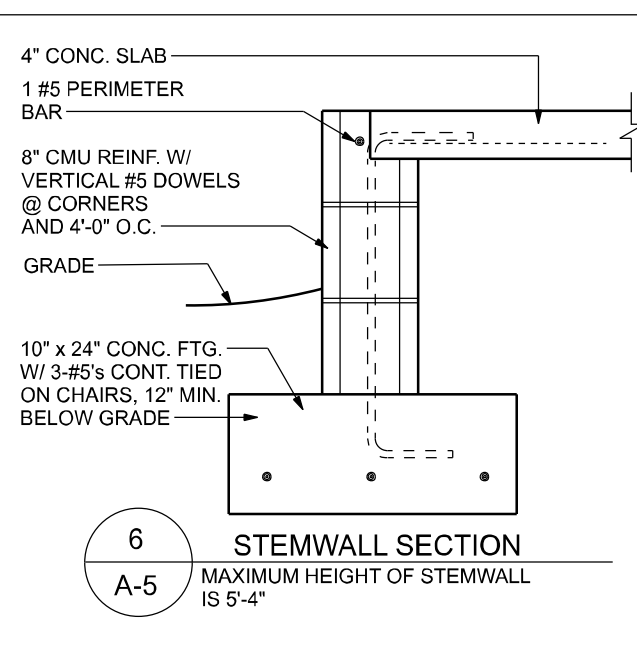
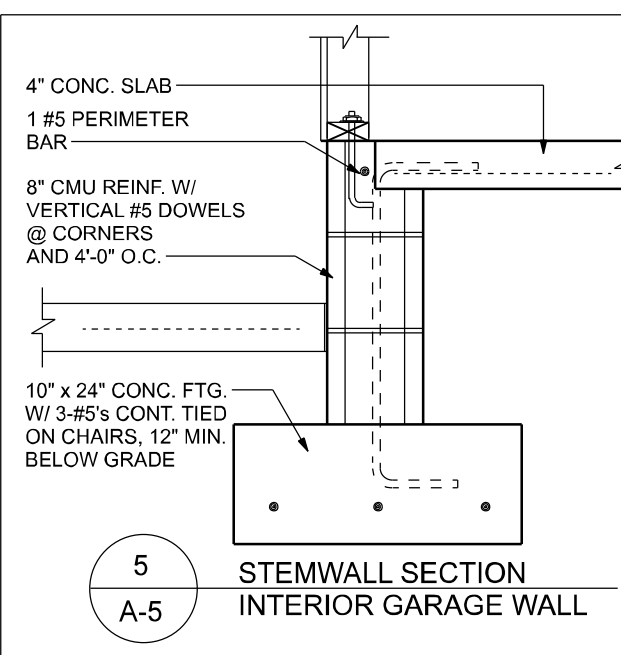
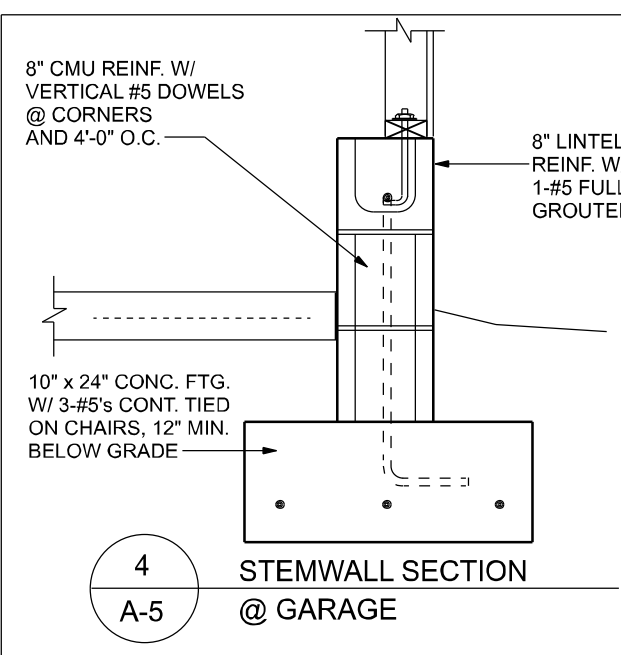
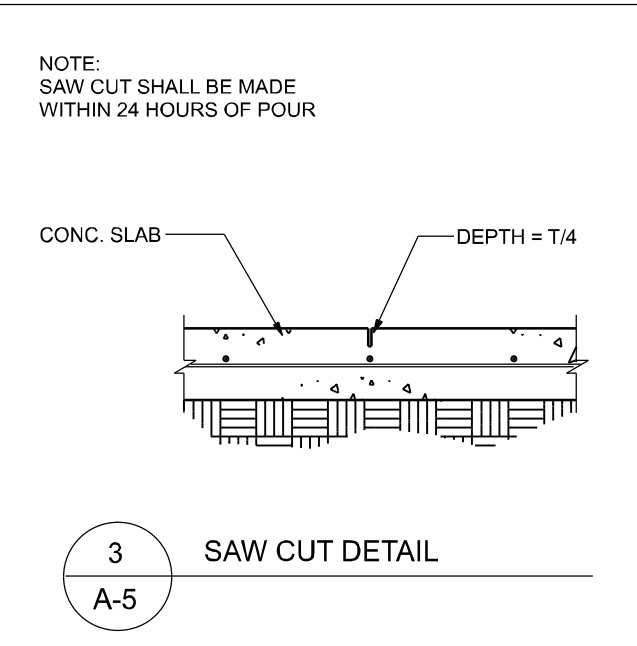
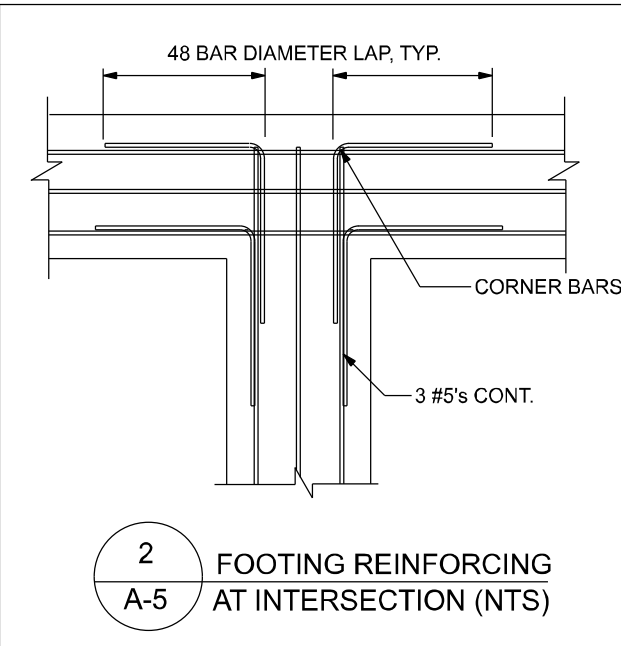
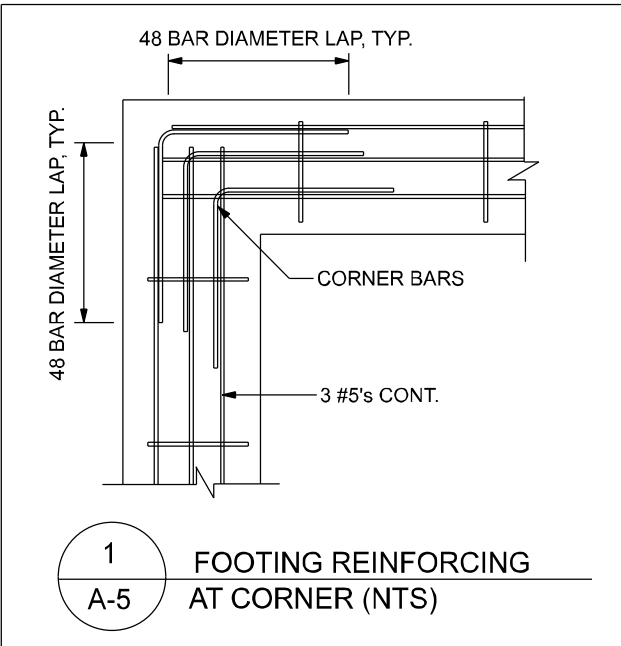

NOTE: DETAILS MAY NOT DEPICT ACTUAL STEMWALL HEIGHT. CONTRACTOR SHALL VERIFY FINISHED FLOOR ELEVATION AND STEMWALL HEIGHT IN FIELD.

GENERAL NOTES:

- THE CONTRACTOR SHALL INDEMNIFY THE OWNER AGAINST ALL CLAIMS, WHETHER FROM PERSONAL INJURY OR PROPERTY DAMAGE, ARISING FROM EVENTS ASSOCIATED WITH THE WORK PERFORMED UNDER THE CONTRACT FOR THIS PROJECT.
- THE CONTRACTOR AND/OR SUB-CONTRACTORS SHALL WARRANT ALL WORK FOR A PERIOD OF ONE YEAR FOLLOWING THE WORK DATE OF FINAL COMPLETION AND ACCEPTANCE BY THE OWNER. DEFECTS IN MATERIALS, EQUIPMENT, COMPONENTS AND WORKMANSHIP SHALL BE CORRECTED AT NO FURTHER COST TO THE OWNER DURING THE ONE YEAR WARRANTY PERIOD.
- AT THE OWNER'S OPTION, A WARRANTY INSPECTION SHALL BE PERFORMED DURING THE ELEVENTH MONTH FOLLOWING THE COMMENCEMENT OF THE WARRANTY PERIOD, FOR THE PURPOSE OF DETERMINING ANY WARRANTY WORK THAT MAY BE REQUIRED. THE CONTRACTOR SHALL BE PRESENT DURING THIS INSPECTION IF REQUESTED BY THE OWNER.
- THE CONTRACTOR SHALL PAY FOR ALL PERMITS, LICENSES, TESTS AND THE LIKE THAT MAY BE REQUIRED BY THE VARIOUS AUTHORITIES HAVING JURISDICTION OVER THIS PROJECT BE THEY CITY, COUNTY, STATE OR FEDERAL.
- THE OWNER SHALL FILE A "NOTICE OF COMMENCEMENT" PRIOR TO THE BEGINNING OF THE PROJECT AND THE CONTRACTOR(S) SHALL FILE "NOTICE TO OWNER" AND PROVIDE "RELEASE OF LIEN" FOR ALL PAYMENT REQUESTS PRIOR TO DISBURSEMENT OF ANY FUNDS.
- ANY AND ALL DISPUTES ARISING FROM EVENTS ASSOCIATED WITH THE CONSTRUCTION OF THIS PROJECT BETWEEN THE OWNER, CONTRACTOR(S) AND SUPPLIERS SHALL BE RESOLVED THROUGH BINDING ARBITRATION.
- ALL WORK SHALL BE IN ACCORDANCE WITH APPLICABLE CODES AND LOCAL REGULATIONS, INCLUDING APPLICABLE ENERGY CODES. ALL COMPONENTS OF THE BUILDING SHALL MEET WITH THE MINIMUM ENERGY REQUIREMENTS OF THE BUILDING CODE. ANY DISCREPANCIES SHALL BE REPORTED TO THE ARCHITECT IN WRITING PRIOR TO THE COMMENCEMENT OF THE WORK.
- ALL INSULATION SHALL BE LEFT EXPOSED AND ALL LABELS LEFT INTACT ON THE WINDOWS AND DOORS UNTIL INSPECTED BY THE BUILDING OFFICIAL.
- ALL WOOD IN CONTACT WITH CONCRETE SHALL BE PRESURE TREATED.

CONSTRUCTION DOCUMENTS:

THE CUSTOMER IS RESPONSIBLE FOR DELIVERING THE REQUIRED SETS OF CONSTRUCTION DOCUMENTS TO THE PERMIT ISSUING AUTHORITY FOR THE ISSUANCE OF CONSTRUCTION PERMITS. THE CONTRACTOR IS SOLELY RESPONSIBLE FOR REVIEWING THE PLANS AND VERIFYING ALL EXISTING CONDITIONS, ELEVATIONS, AND DIMENSIONS PRIOR TO COMMENCING CONSTRUCTION INCLUDING FABRICATION. ALL DISCREPANCIES SHALL BE REPORTED TO THE ARCHITECT/ENGINEER FOR RESOLUTION.

DO NOT SCALE THESE PLANS:

AMPLE DIMENSIONS ARE SHOWN ON THE PLANS TO LOCATE ALL ITEMS. SIMPLE ARITHMETIC MAY BE USED TO DETERMINE THE LOCATION OF THOSE ITEMS NOT DIMENSIONED.

CHANGES TO PLAN SETS:

PLEASE DO NOT MAKE ANY STRUCTURAL CHANGES TO THESE PLANS WITHOUT CONSULTING WITH THE ARCHITECT/ENGINEER. THE OWNER SHALL ASSUME ANY AND ALL LIABILITY FOR STRUCTURAL DAMAGE RESULTING FROM CHANGES MADE TO THE PLANS OR BY SUBSTITUTION OF MATERIALS DIFFERENT FROM SPECIFICATIONS ON THE PLANS.

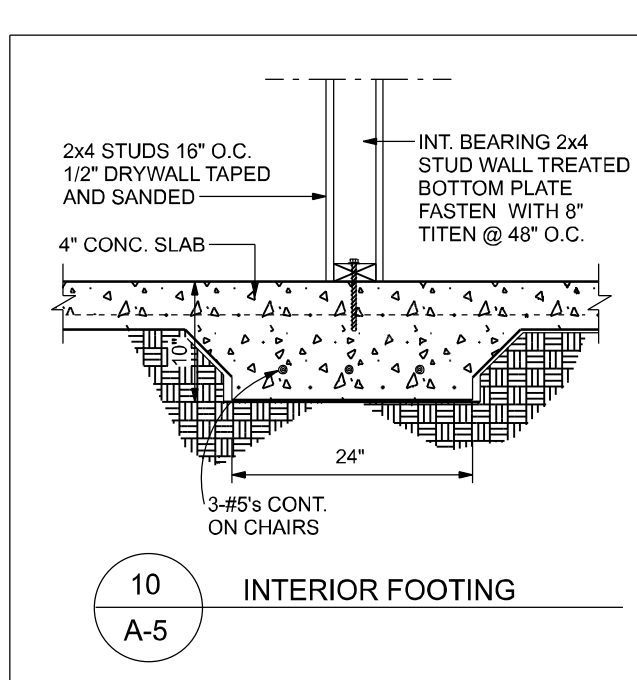

REVISIONS		
DATE	BY	DESCRIPTION

DESIGN BY:

TRADEMARK
Construction Group, Inc.

CERTIFIED GENERAL CONTRACTOR
CGC1514780

750 SW MAIN BLVD.
LAKE CITY, FL. 32025
(386)755-5254

CES
Crews Engineering Services, LLC

CERTIFICATE OF AUTHORIZATION
NO. 28022

349 SW CREWS FARM TERRACE
LAKE CITY, FL 32025
PHONE: 386.623.4303

Brett A. Crews, P.E. 65592

DRAWN BY:

TM

APPROVED BY:

BC

TERRELL RESIDENCE

FOUNDATION PLAN

PROJECT NO.:

R20.003

SHEET:

A-5

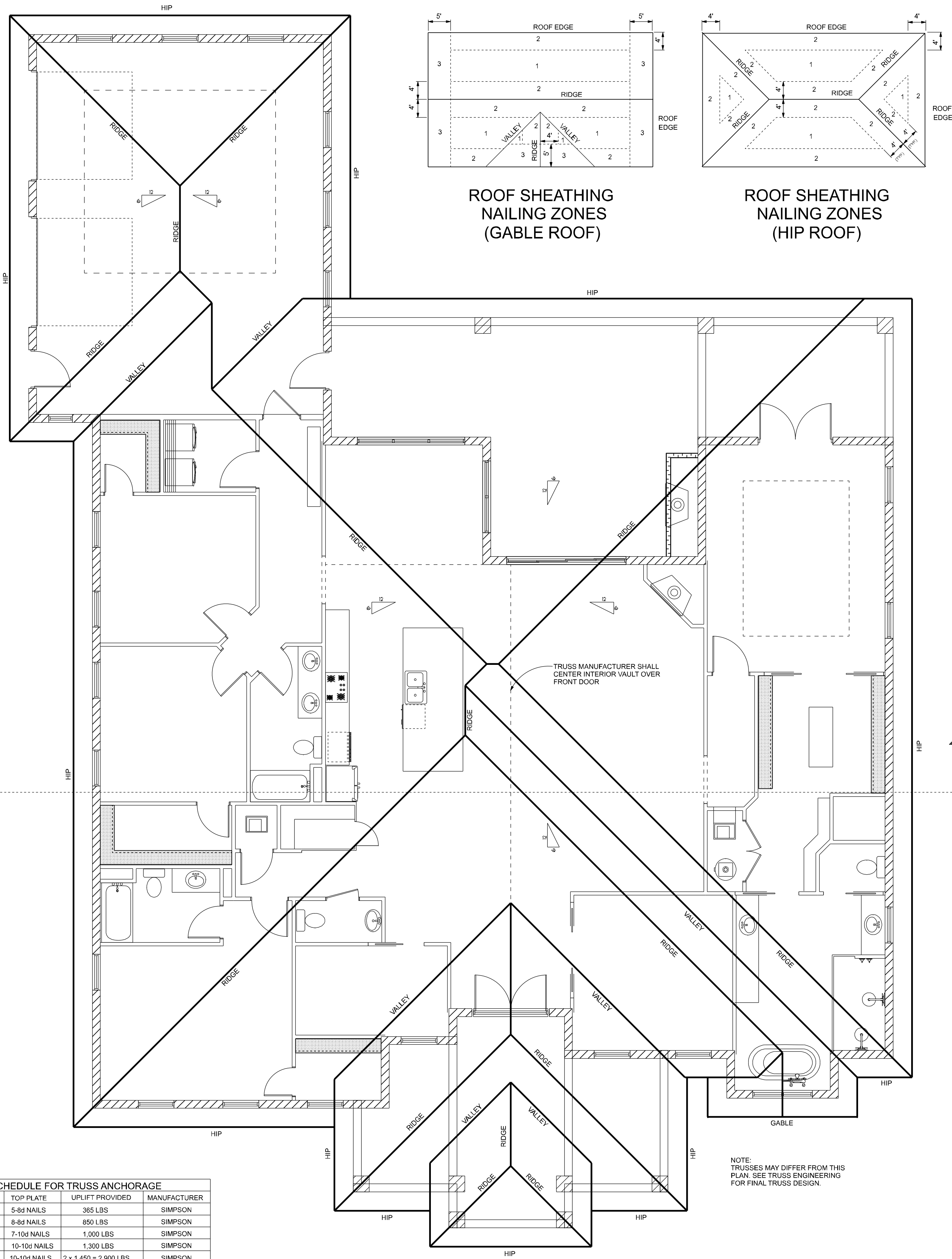

ROOF SHEATHING FASTENERS			
NAILING ZONE	SHEATHING TYPE	FASTENER	SPACING
1			6" O.C. EDGE 12" O.C. FIELD
2	1/2" OSB	8D GALV. RING SHANK NAILS	6" O.C. EDGE 6" O.C. FIELD
3 (N/A)			4" O.C. @ GABLES 6" O.C. EDGE 6" O.C. FIELD

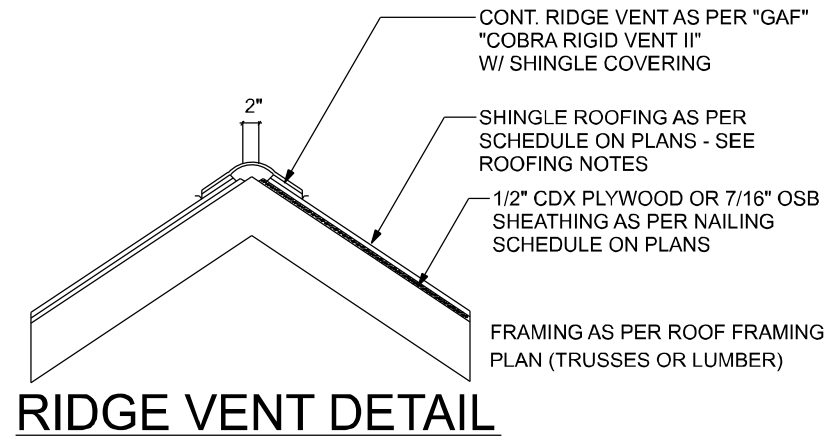

NOTE:
VENTING SHALL BE PROVIDED SUCH THAT TOTAL
NET FREE VENTILATING AREA SHALL NOT BE
LESS THAN 1/150 OF THE AREA OF THE SPACE
VENTILATED

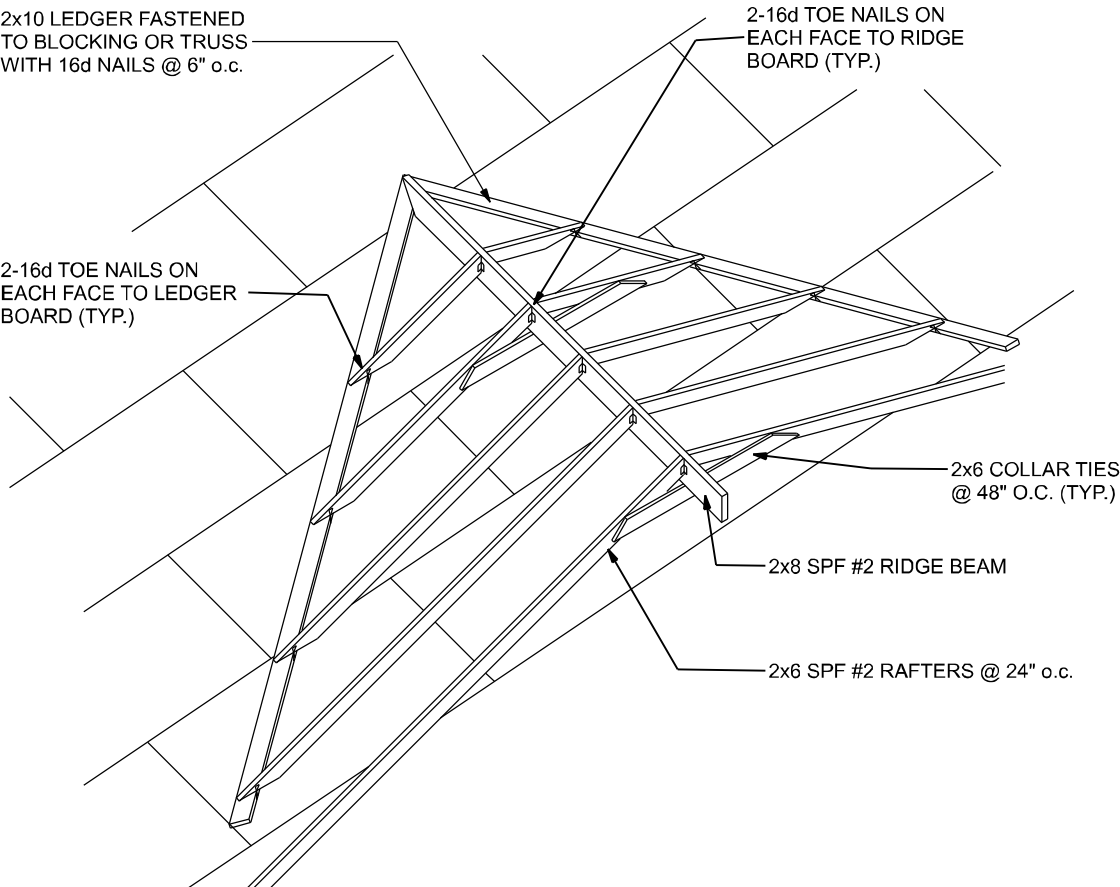

ROOF INTERSECTION CONNECTION DETAIL
NTS

SHINGLE NOTES:
DECK REQUIREMENTS:
ASPHALT SHINGLES SHALL BE FASTENED TO SOLIDLY SHEATHED DECKS.
SLOPE:
ASPHALT SHINGLES SHALL BE USED ONLY ON ROOF SLOPES OF 4:12
OR GREATER. FOR ROOF SLOPES FROM 3:12 TO 4:12, DOUBLE UNDERLAYMENT
IS REQUIRED.
UNDERLAYMENT:
UNLESS OTHERWISE NOTED, UNDERLAYMENT SHALL CONFORM WITH ASTM D 226,
TYPE 1, OR ASTM D 4869, TYPE 1.
SELF-ADHERING POLYMER MODIFIED BITUMEN SHEET:
SELF ADHERING POLYMER MODIFIED BITUMEN SHALL COMPLY WITH ASTM D 1970.
ASPHALT SHINGLES:
ASPHALT SHINGLES SHALL HAVE SELF SEAL STRIPS OR BE INTERLOCKING, AND
COMPLY WITH ASTM D 226 OR ASTM D 3462.
FASTENERS:
FASTENERS FOR ASPHALT SHINGLES SHALL BE GALVANIZED, STAINLESS STEEL,
ALUMINUM OR COPPER ROOFING NAILS, MINIMUM 12 GAUGE SHANK WITH A MINIMUM
3/8 INCH DIAMETER HEAD, OF A LENGTH TO PENETRATE THROUGH THE ROOFING
MATERIAL AND A MINIMUM 3/4" INTO THE ROOF SHEATHING. WHERE ROOF SHEATHING
IS LESS THAN 3/4" THICK, THE NAILS SHALL PENETRATE THROUGH THE SHEATHING.
ATTACHMENT:
ASPHALT SHINGLES SHALL BE SECURED TO THE ROOF WITH NOT LESS THAN FOUR
FASTENERS PER STRIP SHINGLE OR TWO FASTENERS PER INDIVIDUAL SHINGLE.
WHERE ROOFS LOCATED IN BASIC WIND SPEED OF 110 MPH OR GREATER, SPECIAL
METHODS OF FASTENING ARE REQUIRED. UNLESS OTHERWISE NOTED, ATTACHMENT
OF ASPHALT SHINGLES SHALL CONFORM WITH ASTM D 3161 OR MCG PA 107-85.
UNDERLAYMENT APPLICATION:
FOR ROOF SLOPES FROM 3:12 TO 4:12, UNDERLAYMENT SHALL BE A MINIMUM OF TWO
LAYERS APPLIED AS FOLLOWS:
1. STARTING AT THE EAVE, A 19 INCH STRIP OF UNDERLAYMENT SHALL BE APPLIED
PARALLEL WITH THE EAVE AND FASTENED SUFFICIENTLY TO STAY IN PLACE.
2. STARTING AT THE EAVE, 36 INCH WIDE STRIPS OF UNDERLAYMENT FELT SHALL BE
APPLIED OVERLAPPING SUCCESSIVE SHEETS 19 INCHES AND FASTENED SUFFICIENTLY
TO STAY IN PLACE.
FOR ROOF SLOPED 4:12 AND GREATER, UNDERLAYMENT SHALL BE A MINIMUM OF ONE
LAYER OF UNDERLAYMENT FELT APPLIED AS FOLLOWS:
STARTING AT THE EAVE, UNDERLAYMENT SHALL BE APPLIED SHINGLE FASHION
PARALLEL TO THE EAVE, LAPPED 2 INCHES, AND FASTENED SUFFICIENTLY TO STAY
IN PLACE.
BASE AND CAP FLASHINGS:
BASE AND CAP FLASHING SHALL BE INSTALLED IN ACCORDANCE WITH MANUFACTURER'S
INSTALLATION INSTRUCTIONS. BASE FLASHING SHALL BE OF EITHER CORROSION RESISTANT
METAL OF MINIMUM NOMINAL THICKNESS 0.019 INCH OR MINERAL SURFACE ROLL ROOFING
WEIGHING A MINIMUM OF 77 LBS PER 100 SQUARE FEET. CAP FLASHING SHALL BE
CORROSION RESISTANT METAL OF MINIMUM NOMINAL THICKNESS OF 0.019 INCH.
VALLEYS:
VALLEY LININGS SHALL BE INSTALLED IN ACCORDANCE WITH MANUFACTURER'S INSTALLATION
INSTRUCTIONS BEFORE APPLYING ASPHALT SHINGLES. VALLEY LININGS OF THE FOLLOWING
TYPES SHALL BE PERMITTED.
1. FOR OPEN VALLEYS LINED WITH METAL, THE VALLEY LINING SHALL BE AT LEAST 16 INCHES
WIDE AND OF ANY OF THE CORROSION RESISTANT METALS IN TABLE 1507.3.2.
2. FOR OPEN VALLEYS, VALLEY LINING OF TWO PLYS OF MINERAL SURFACE ROLL ROOFING
SHALL BE PERMITTED. THE BOTTOM LAYER SHALL BE 18 INCHES AND THE TOP LAYER
A MINIMUM OF 36 INCHES WIDE.
3. FOR CLOSED VALLEYS VALLEY LINING SHALL BE ONE OF THE FOLLOWING:
1. BOTH TYPES 1 AND 2 ABOVE, COMBINED.
2. ONE PLY OF SMOOTH ROLL ROOFING AT LEAST 36 INCHES WIDE AND COMPLYING WITH
ASTM D 224.
3. SPECIALTY UNDERLAYMENT AT LEAST 36 INCHES WIDE AND COMPLYING WITH ASTM D 1970.

MATERIAL	MINIMUM THICKNESS (in)	GAGE	WEIGHT (LB)
COPPER			1
ALUMINUM	0.024		
STAINLESS STEEL		28	
GALVANIZED STEEL	0.0179	26 (zinc coated G90)	
ZINC ALLOY			2 1/2
LEAD	0.027		20
PAINTED TERNE			

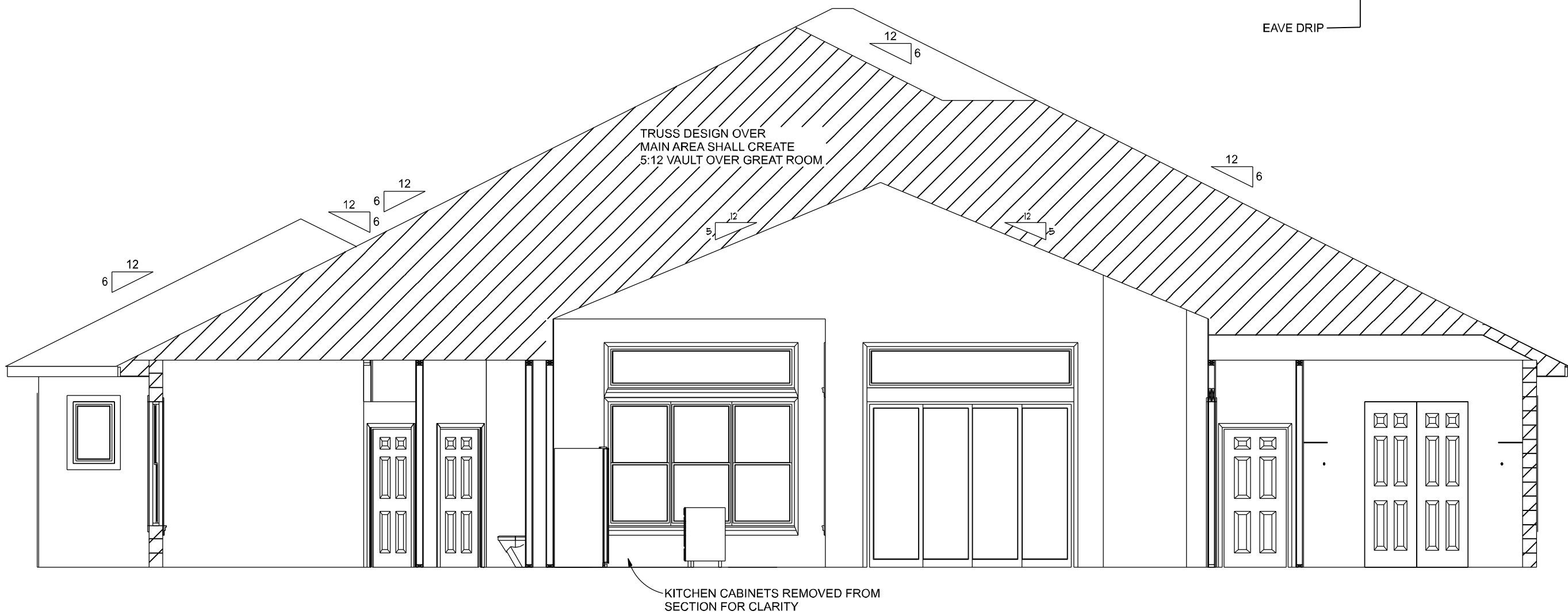
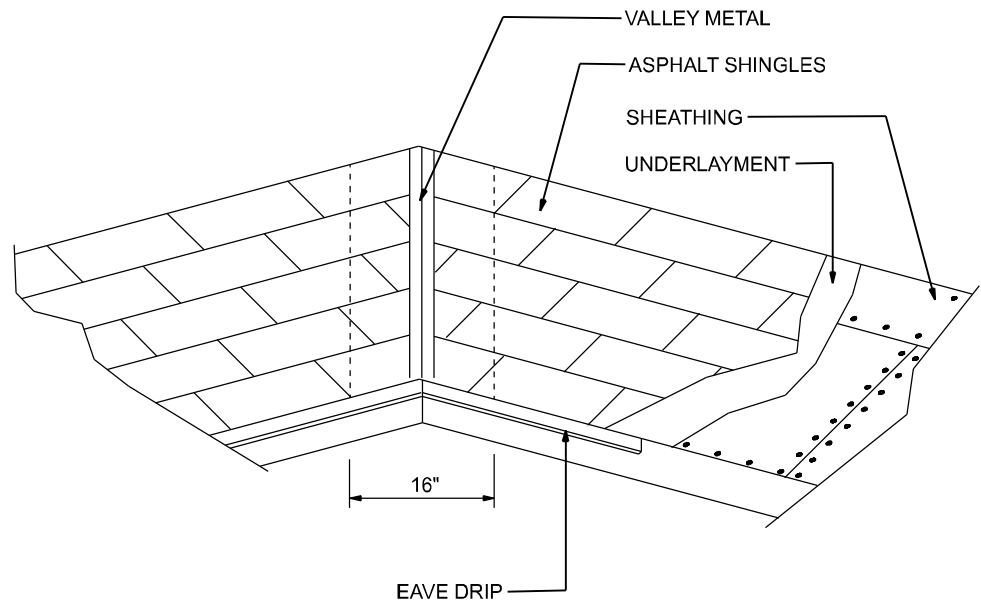

A SECTION
NTS

CONNECTOR SCHEDULE FOR TRUSS ANCHORAGE				
CONNECTOR	TRUSS	TOP PLATE	UPLIFT PROVIDED	MANUFACTURER
H2.5	5-8d NAILS	5-8d NAILS	365 LBS	SIMPSON
H10	8-8d NAILS	8-8d NAILS	850 LBS	SIMPSON
MTS12	7-10d NAILS	7-10d NAILS	1,000 LBS	SIMPSON
H16	2-10d NAILS	10-10d NAILS	1,300 LBS	SIMPSON
(2)HTS20	10-10d NAILS	10-10d NAILS	2 x 1,450 = 2,900 LBS	SIMPSON

NOTE:
TRUSSES MAY DIFFER FROM THIS
PLAN. SEE TRUSS ENGINEERING
FOR FINAL TRUSS DESIGN.

REVISIONS

DATE	BY	DESCRIPTION

DESIGN BY:

TRADEMARK
Construction Group, Inc.

CERTIFIED GENERAL CONTRACTOR
CGC1514780

750 SW MAIN BLVD.
LAKE CITY, FL. 32025
(386)755-5254

CES
Crews Engineering Services, LLC

CERTIFICATE OF AUTHORIZATION
NO. 28022

349 SW CREWS FARM TERRACE
LAKE CITY, FL 32025
PHONE: 386.623.4303

Brett A. Crews, P.E. 65592

DRAWN BY:

TM

APPROVED BY:

BC

TERRELL RESIDENCE

ROOF PLAN

PROJECT NO.:

R20.003

SHEET:

A-6

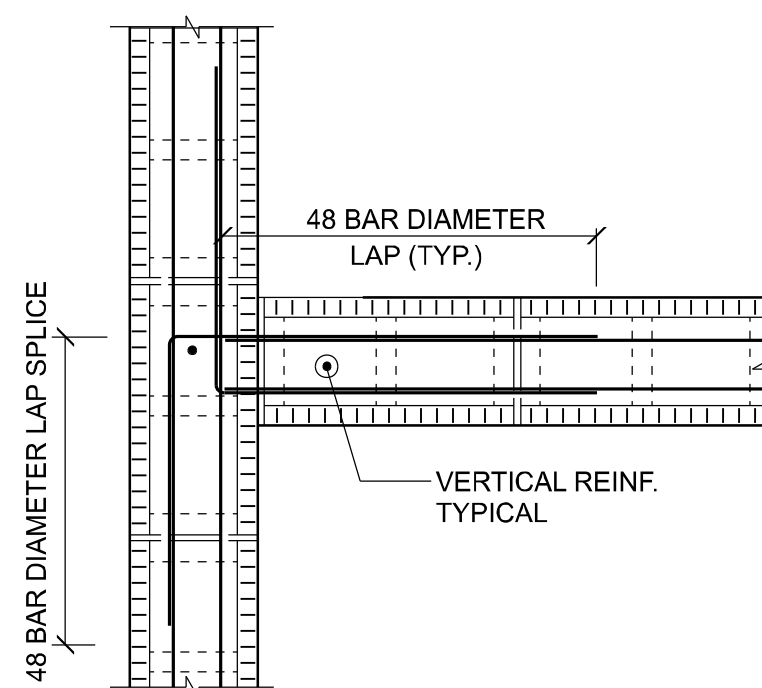

SCALE: 3/4" = 1'-0"

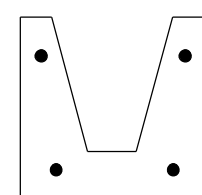

Lintel Concrete Strength = 4000 psi
Fill Concrete Strength = 3000 psi
Steel Strength = Grade 60 (#6), Grade 40 (#2 - #5)

<u>TYPE</u>	<u>TOP BARS</u>	<u>BOTTOM BARS</u>
A	NONE	2-#3
B	2-#2	2-#4
C	2-#3	2-#4
D	2-#3	2-#5
E	2-#4	2-#6

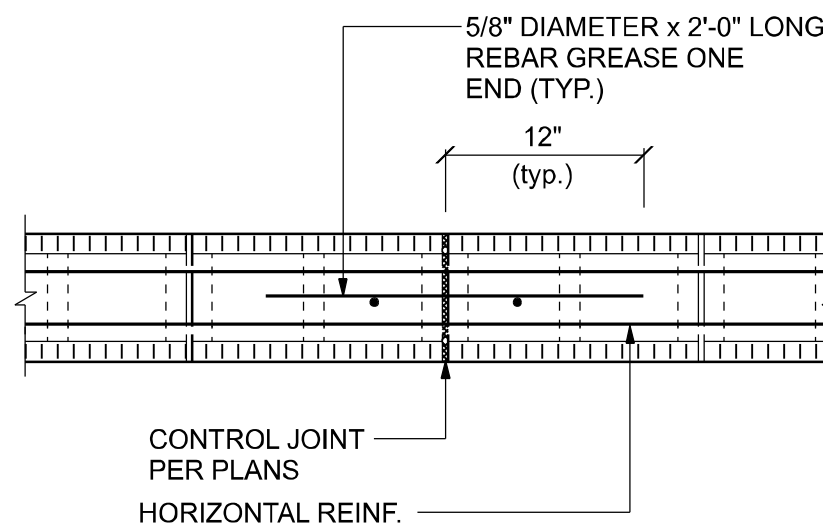

SCALE: 3/4" = 1'-0"

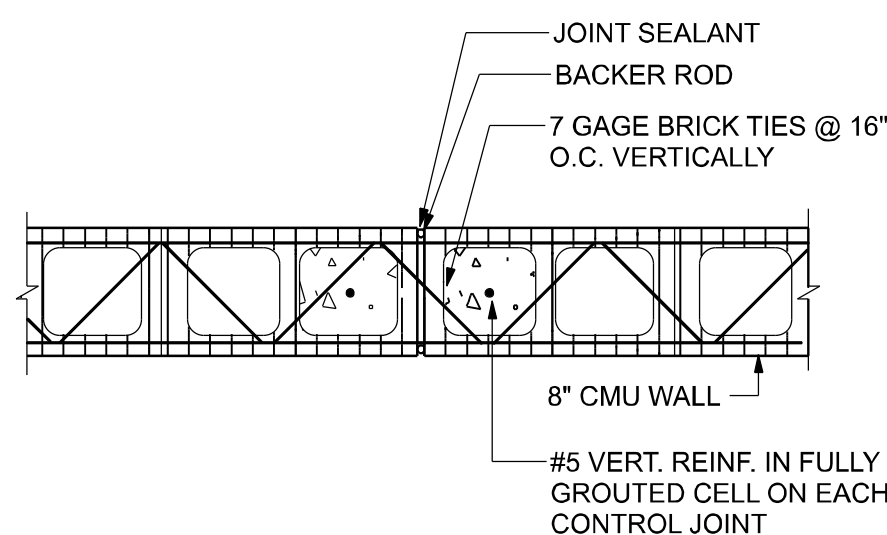

SCALE: 3/4" = 1'-0'

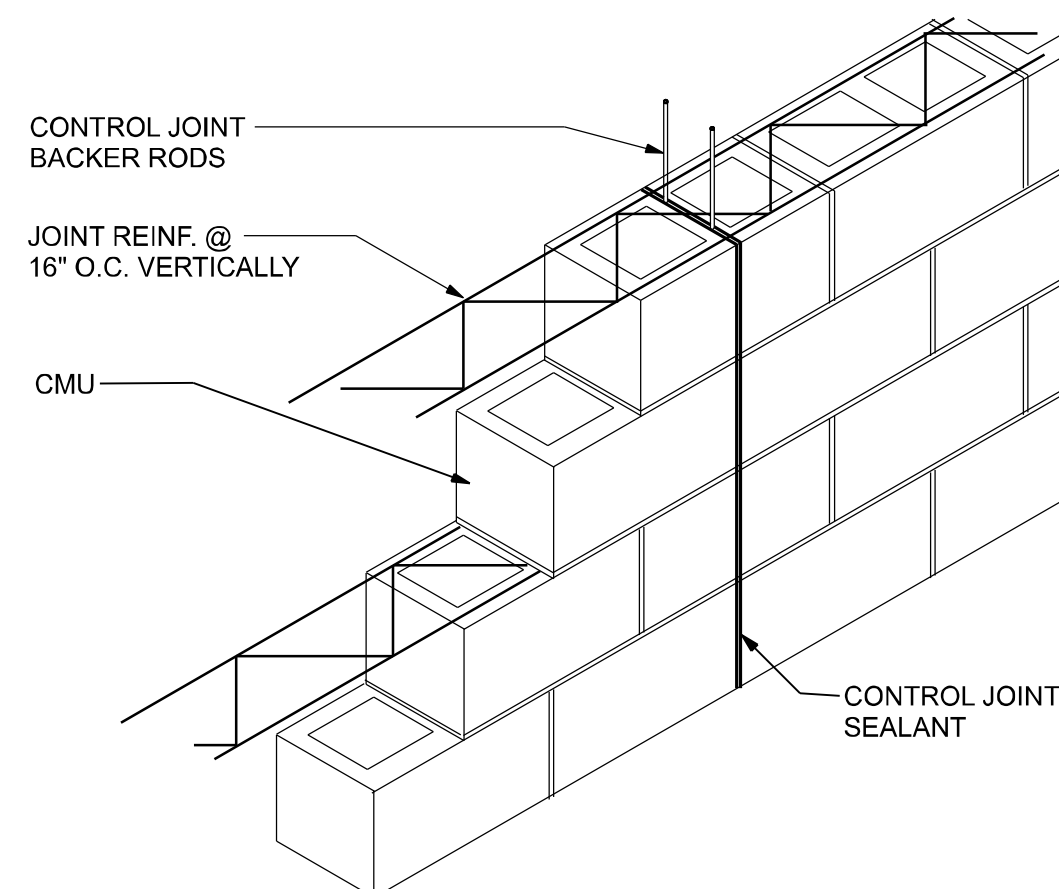

NTS

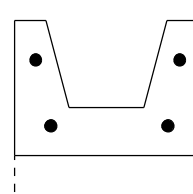

Lintel Concrete Strength = 4000 psi
Fill Concrete Strength = 3000 psi
Steel Strength = Grade 60 (#6), Grade 40 (#2 - #5)

<u>TYPE</u>	<u>TOP BARS</u>	<u>BOTTOM BARS</u>
A	NONE	2-#3
B	NONE	2-#4
C	2-#2	2-#4

LENGTH	CLEAR SPAN	TYPE	FILLED + BEAM
4'-6"	3'-2"	A	6000+ PLF
7'-6"	6'-2"	B	5663 PLF
12'-0"	10'-8"	D	2181 PLF
17'-4"	16'-0"	E	1366 PLF

FILLED + BEAM = Acting as composite beam with an 8" perimeter beam
1-#5 rebar in lintel, 1-#5 rebar in perimeter beam

DOOR SIZE	TYPE	FILLED + BEAM
3'-0"	A	6000+ PLF
5'-0"	B	5689 PLF
6'-0"	C	4262 PLF

FILLED + BEAM = Acting as composite beam with an 8" perimeter beam
1-#5 rebar in lintel, 1-#5 rebar in perimeter beam

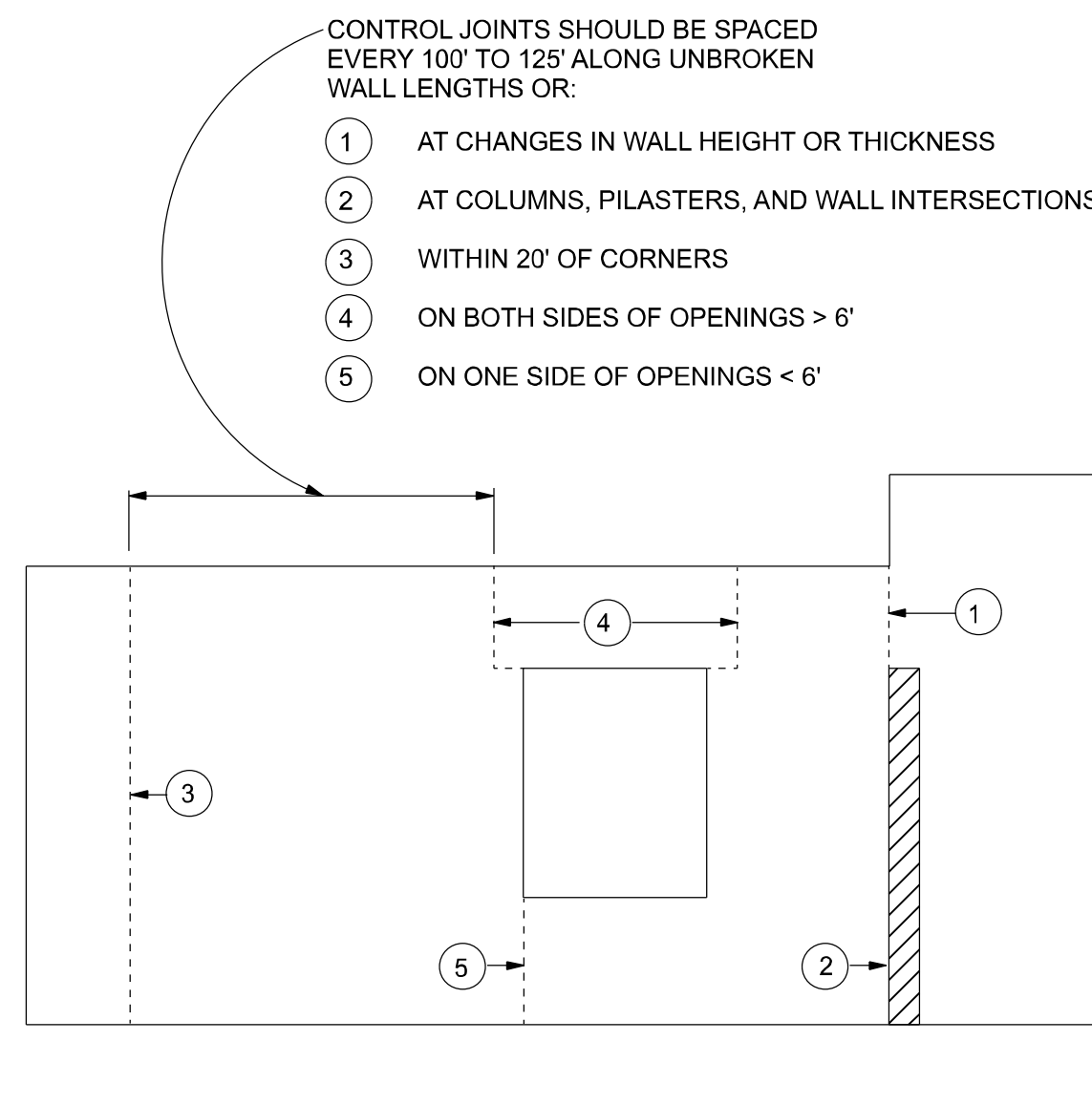

NTS

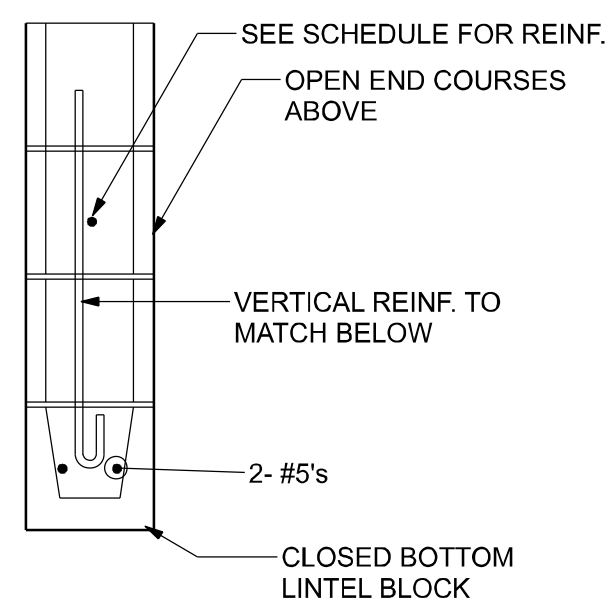

CMU Lintel Schedule		
OPENING	LINTEL DEPTH 8" CMU	REINF. AT TOP
4'-0" or less	16"	1-#5
over 4'-0" to 7'-4"	16"	1-#5
over 7'-4" to 11'-4"	24"	1-#5's
over 11'-4" to 14'-0"	32"	1-#5's
over 14'-0" to 16'-0"	40"	1-#5's

1. For openings 6'-0" and less, provide 8" bearing with 1-#5 each side of opening.
2. For openings larger than 6'-0" provide min. 16" bearing with 2-#5's each side of opening.
3. Extend horizontal reinforcement min. 16" past each side of opening.
4. Extend vertical reinforcement full height of wall each side of opening.
5. Grout all reinforcement solid with 3,000 psi grout.
6. Grout lintel solid to depth indicated on schedule unless otherwise on the drawings.
7. Shore all cmu lintels during construction for 48 hours after grout has been placed.

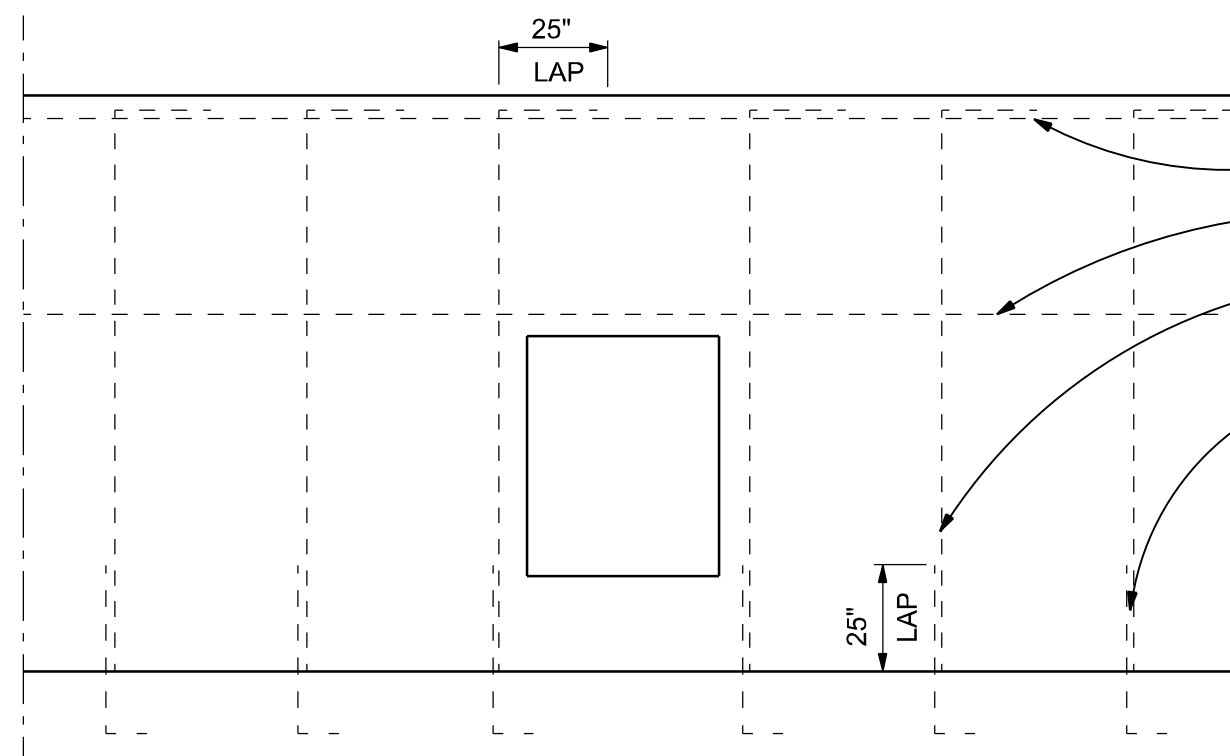

NTS

GENERAL REINFORCING REQUIREMENTS

- TOP OF WALL, 1-#5 CONTINUOUS
- TOP OF WALL OPENINGS, 1-#5 CONTINUOUS
- VERTICAL REINFORCEMENT TO BE 5/8" DIAMETER MINIMUM @ 4'-0" O.C. MAXIMUM.
- FOOTING DOWELS WITH STD. BEND IN FOOTING AND 25" LAP WITH VERTICAL REINF. SIZE AND SPACING TO MATCH WALL REINF.

NOTE:
PROVIDE TRUSS TYPE JOINT REINFORCING
NOT TO EXCEED 16" VERTICALLY.

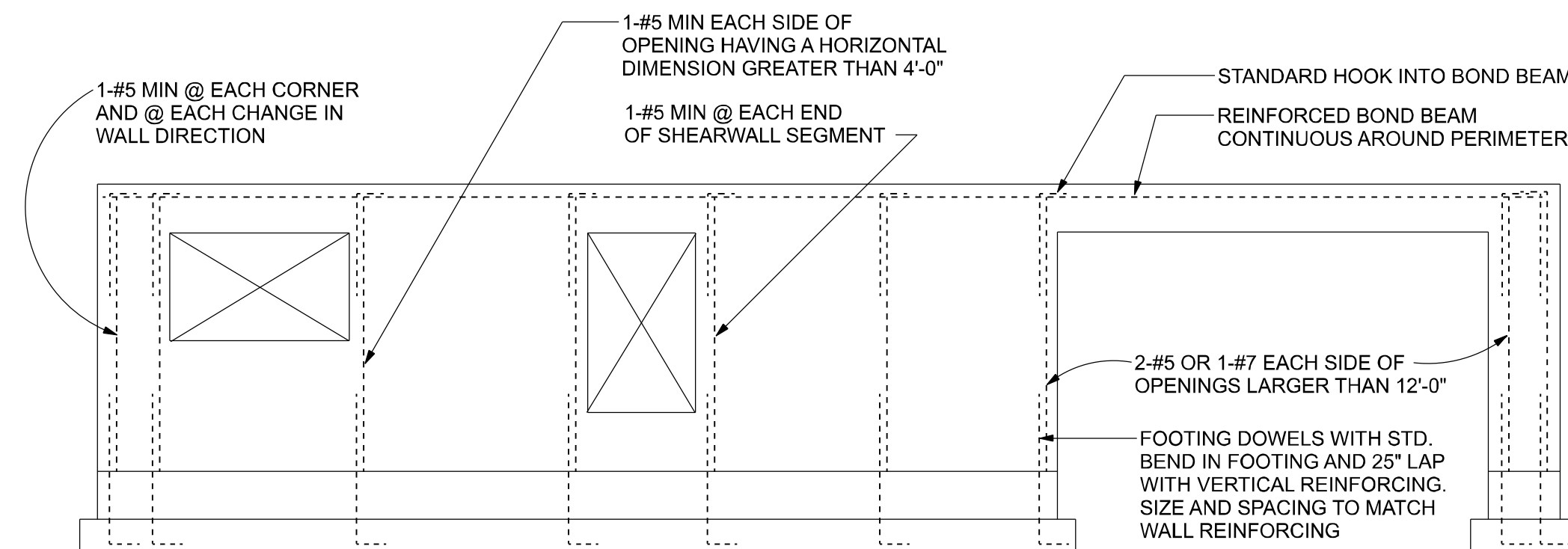

NTS

REVISIONS			DESIGN BY:		CERTIFIED GENERAL CONTRACTOR CGC1514760		CERTIFICATE OF AUTHORIZATION NO. 28022		DRAWN BY: TM		TERRELL RESIDENCE		PROJECT NO.: R20.003	
DATE	BY	DESCRIPTION			750 SW MAIN BLVD. LAKE CITY, FL. 32025 (386)755-5254		 Crews Engineering Services, LLC		APPROVED BY: BC		MASONRY DETAILS		SHEET: A-7	
									Brett A. Crews, P.E. 65592					

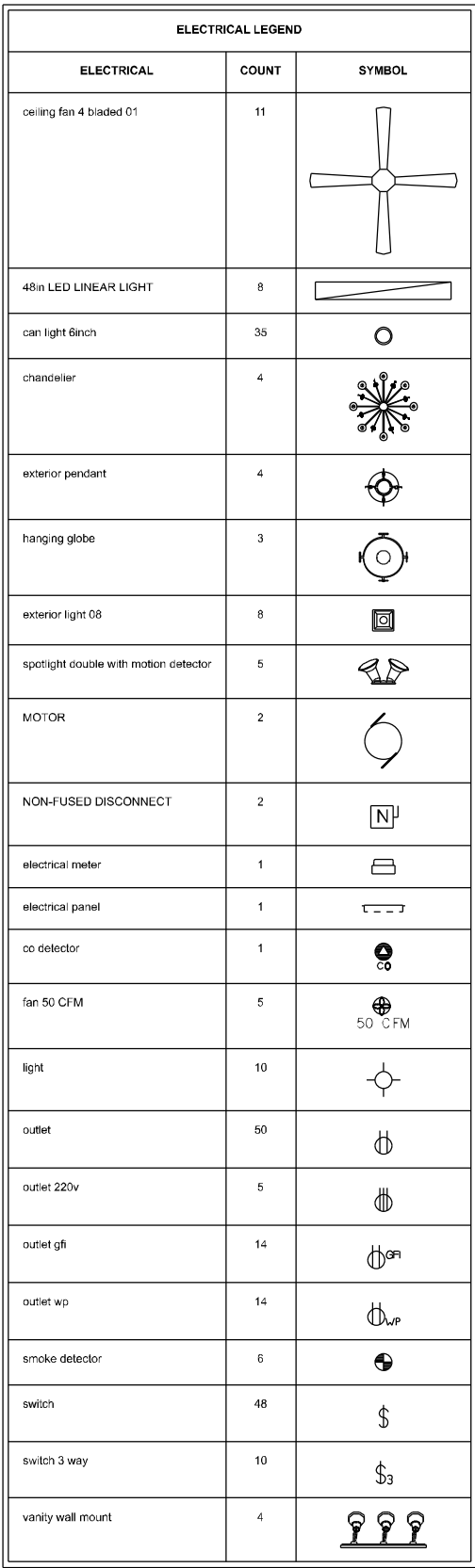
[illegible]

A. EQUIPMENT: GROUND NON-CURRENT CARRYING METAL PARTS OF PANEL BOARD RECEWAYS AND ALL LIGHTING FIXTURES. ALL CONDUIT SHALL HAVE EQUIPMENT GROUNDING CONDUCTORS.

A. SECURE ALL SUPPORTS TO BUILDING STRUCTURE AS SPECIFIED UNDER RACEWAYS. SUPPORT HORIZONTAL RUNS OF METALLIC CONDUIT NOT MORE THAN 10 FEET APART. RUN EXPOSED RACEWAYS PARALLEL WITH OR AT RIGHT ANGLES TO WALLS.

B. PASS RACEWAYS OVER WATER, STEAM OR OTHER PIPING WHEN PULL BOXES ARE NOT REQUIRED. NO RACEWAY WITHIN 3 INCHES OF STEAM OR HOT WATER PIPES, OR APPLIANCES. EXPECT CROSSING WHERE THE RACEWAY SHALL BE AT LEAST 2 INCHES FROM PIPE COVER.

C. CUT CONDUIT ENDS SQUARE, REAM SMOOTH. PAINT MALE THREADS OF FIELD THREADED CONDUIT WITH GRAPHITE BASED PIP COMPOUND. DRAW UP TIGHT WITH CONDUIT COUPLINGS.

D. LEAVE WIRE SUFFICIENTLY LONG TO PERMIT MAKING FINAL CONNECTIONS. IN RACEWAY OVER 50 FEET IN WHICH WIRING IS NOT INSTALLED, FURNISH PULL WIRE.

F. SUPPORT PANEL, JUNCTION AND PULL BOXES INDEPENDENTLY TO BUILDING

STRUCTURE WITH NO WEIGHT BEARING ON CONDUITS.
G. CONNECT CONDUIT TO MOTOR CONDUIT TERMINAL BASES WITH FLEXIBLE

CONDUIT; MINIMUM 18 INCHES IN LENGTH AND 50% SLACK. DO NOT TERMINATE IN OR FASTEN RACEWAYS TO MOTOR FOUNDATION.

H. THIS CONTRACTOR SHALL PROVIDE A TEMPORARY ELECTRICAL DISTRIBUTION SYSTEM AS REQUIRED; 120/208 VOLT, 1 PHASE, 100 AMP, FOR NEW CONSTRUCTION.

I. CONTRACTOR TO REMOVE AND SALVAGE ALL ABANDONED ELECTRICAL EQUIPMENT

J. THIS CONTRACTOR SHALL WARRANT ALL LABOR AND MATERIALS FOR ONE YEAR FROM DATE OF FINAL WRITTEN ACCEPTANCE.

WIRE ALL APPLIANCES, HVAC UNITS AND OTHER EQUIPMENT
PER MANUF. SPECIFICATIONS.

CONSULT THE OWNER FOR THE NUMBER OF SEPERATE
TELEPHONE LINES TO BE INSTALLED.

INSTALLATION SHALL BE PER NAT'L. ELECTRIC CODE.

ALL SMOKE DETECTORS SHALL BE 120V W/ BATTERY BACKUP OF THE PHOTOELECTRIC TYPE, AND SHALL BE INTERLOCKED TOGETHER. INSTALL INSIDE AND NEAR ALL BEDROOMS.

TELEPHONE, TELEVISION AND OTHER LOW VOLTAGE
DEVICES OR OUTLETS SHALL BE AS PER THE OWNER'S
DIRECTIONS, & IN ACCORDANCE W/ APPLICABLE
SECTIONS OF NEC-LATEST EDITION.

ELECTRICAL CONTR SHALL PREPARE "AS-BUILT" SHOP DWGS INDICATING ALL ELECTRICAL WORK, INCLUDING ANY CHANGES TO THE ELEC. PLAN, ADD'NS TO THE ELEC. PLAN, RISER DIAGRAM, AS-BUILT PANEL SCHEDULE W/ ALL CKTS IDENTIFIED W/ CKT Nr., DESCRIPTION & BRKR, SERVICE ENT & ALL UNDERGROUND WIRE LOCATIONS/ROUTING/DEPTH. RISER DIA. SHALL INCLUDE WIRE SIZES/TYPE & EQUIPMENT TYPE W/ RATINGS & LOADS. CONTRACTOR SHALL PROVIDE 1 COPY OF AS-BUILT DWGS TO OWNER & 1 COPY TO THE PERMIT ISSUING AUTHORITY.

DESIGN BY:

TRADEMARK

Construction Group, Inc.

CERTIFIED GENERAL CONTRACTOR
CGC1514780

750 SW MAIN BLVD.
LAKE CITY, FL. 32025
(386)755-5254



BC

ELECTRICAL PLAN

R20.003

A-8

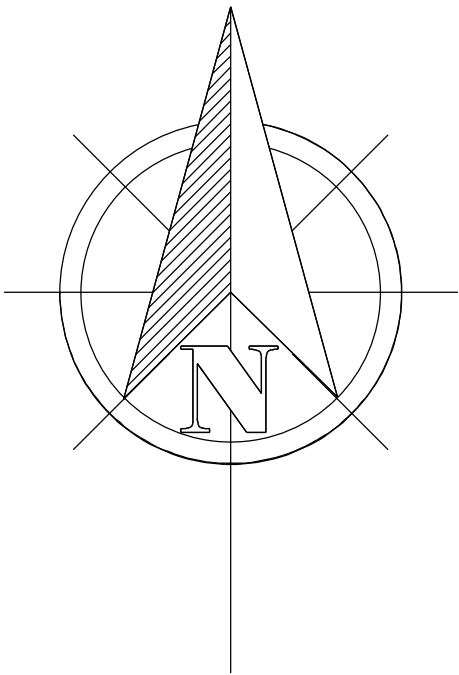
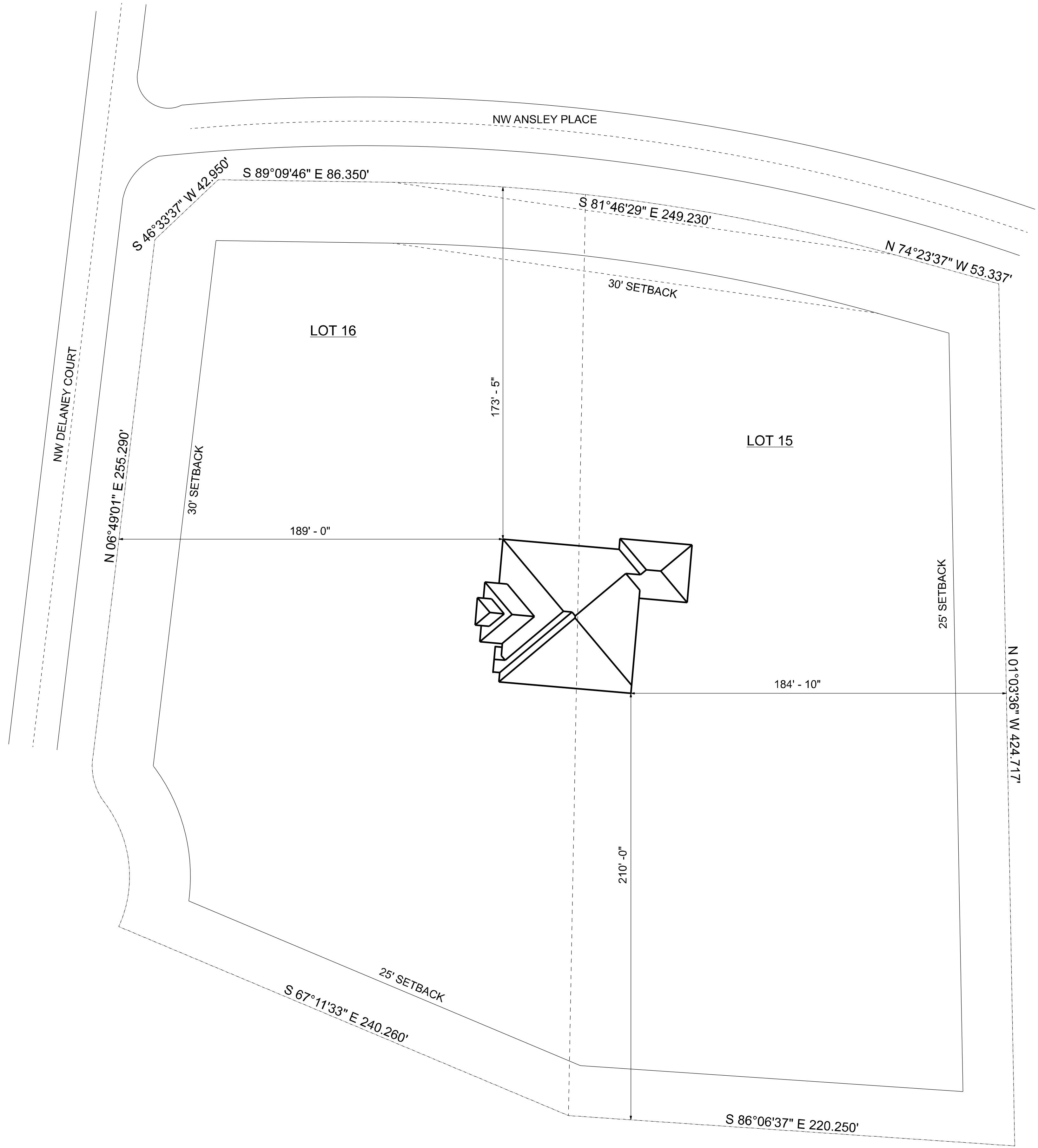

SCALE: 1" = 30'

PARCEL 20-3S-16-02202-115

LOTS 15 AND 16 OF HIGH POINTE, A SUBDIVISION
ACCORDING TO THE PLAT THEREOF AS RECORDED IN
PRRD BOOK 1, PAGES 28 THROUGH 31, OF THE PUBLIC
RECORDS OF COLUMBIA COUNTY, FLORIDA.

REVISIONS		
DATE	BY	DESCRIPTION

DESIGN BY:

TRADEMARK
Construction Group, Inc.

CERTIFIED GENERAL CONTRACTOR
CGC1514780

750 SW MAIN BLVD.
LAKE CITY, FL. 32025
(386)755-5254

CES

Crews Engineering Services, LLC

CERTIFICATE OF AUTHORIZATION
NO. 28022

P.O. BOX 970
LAKE CITY, FL 32056
PHONE: 386.754.4085

Brett A. Crews, P.E. 65592

DRAWN BY:

TM

APPROVED BY:

BC

TERRELL RESIDENCE		PROJECT NO.: R20.003
SITE PLAN		SHEET: S-1