

AS-BUILT CERTIFICATION
AS-BUILT ELEVATIONS ARE SHOWN HEREIN IN RED.

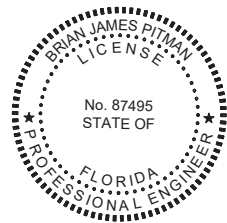

THIS DOCUMENT HAS BEEN DIGITALLY SIGNED AND SEALED BY:

ON THE DATE ADJACENT TO THE SEAL
PRINTED COPIES OF THIS DOCUMENT ARE NOT CONSIDERED SIGNED AND SEALED. THE SIGNATURE MUST BE VERIFIED IN THE ELECTRONIC DOCUMENTS.

PITMAN ENGINEERING, LLC
P.O. BOX 1238
LAKE CITY, FL 32056

THE ABOVE NAMED PROFESSIONAL ENGINEER SHALL BE RESPONSIBLE FOR THE FOLLOWING SHEETS IN ACCORDANCE WITH RULE 61G15-23.004, F.A.C.

AS-BUILT ASSESMENT WAS COMPLETED BYRECORDING TOPO SHOTS IN CRITICAL LOCATIONS, AS SHOWN HEREIN BY RED "+" SYMBOLS. HORIZONTAL AND VERTICAL LOCATIONS WERE ASSESSED TO ENSURE ALL COMPONENTS OF THE SITE WERE COMPLETED ACCORDING TO PLAN AND WILL OPERATE AS DESIGNED. WHILE MANY VARIANCES WERE FOUND, BOTH HORIZONTAL AND VERTICALLY, ALL ARE CONSIDERED TO BE WITHIN AN ALLOWABLE TOLERANCE COMMONLY SEEN IN CONSTRUCTION. IT IS MY OPINION THAT THIS PROJECT WAS BUILT IN A SATISFACTORY MANNER AND SHOULD OPERATE AS ORIGINALLY DESIGNED.

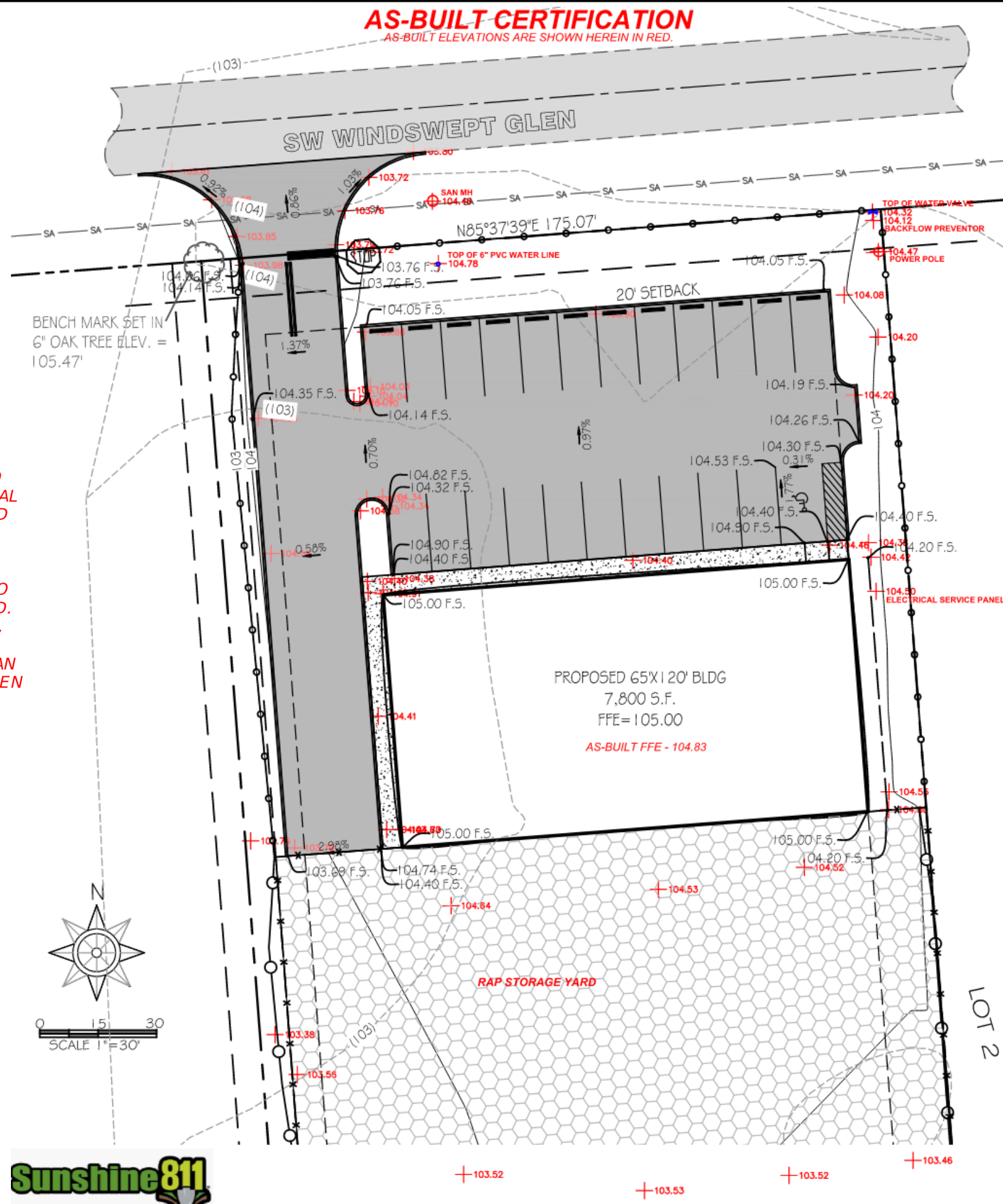

ENGINEER OF RECORD:
BRIAN JAMES PITMAN, P.E.
PE LICENSE NUMBER: 87495
BPITMAN@PITMANENGINEERING.COM
(386) 965-5919

FIRM NAME AND CONTACT INFORMATION:
PITMAN ENGINEERING
P.O. BOX 1238
LAKE CITY, FL 32056
(386) 965-5919
PITMANENGINEERING.COM
DBPR REGISTRY #: 35013

PROJECT NAME AND SITE ADDRESS
PHELPS PETROLEUM
LAKE CITY, FLORIDA

SHEET NAME
ASBUILT CERTIFICATION
DATE
12-10-25
SHEET #
1
PROJECT NUMBER
PITMANENGINEERINGPROJECT#