



STATE OF FLORIDA  
DEPARTMENT OF ENVIRONMENTAL PROTECTION  
ONSITE SEWAGE TREATMENT AND DISPOSAL  
SYSTEM (OSTDS)

PERMIT NO. 25-0913  
DATE PAID: 11/17/25  
FEE PAID: 68.88  
RECEIPT #: 2277458

APPLICATION FOR CONSTRUCTION PERMIT

APPLICATION FOR:

☐ New System ☒ Existing System ☐ Holding Tank ☐ Innovative  
☐ Repair ☐ Abandonment ☐ Temporary ☐

APPLICANT: HomeTown Investors LLC EMAIL: \_\_\_\_\_

AGENT: Seneca North - 803-517-5701 TELEPHONE: 386-365-2752

MAILING ADDRESS: 134 SW Velvet Glen Lake City FL 32024

TO BE COMPLETED BY APPLICANT OR APPLICANT'S AUTHORIZED AGENT. SYSTEMS MUST BE CONSTRUCTED BY A PERSON LICENSED PURSUANT TO 489.105(3) (m) OR 489.552, FLORIDA STATUTES. IT IS THE APPLICANT'S RESPONSIBILITY TO PROVIDE DOCUMENTATION OF THE DATE THE LOT WAS CREATED OR PLATTED (MM/DD/YY) IF REQUESTING CONSIDERATION OF STATUTORY GRANDFATHER PROVISIONS.

PROPERTY INFORMATION

OSTDS REMEDIATION PLAN? ☐ Y / ☐ N

LOT: 19 BLOCK: A SUBDIVISION: Spring Hills PLATTED: \_\_\_\_\_

PROPERTY ID #: 34-55-15-00488-019 ZONING: \_\_\_\_\_ I/M OR EQUIVALENT: ☐ Y / ☐ N

PROPERTY SIZE: \_\_\_\_\_ ACRES WATER SUPPLY: ☒ PRIVATE PUBLIC ☐  $\leq 2000$  GPD ☐  $> 2000$  GPD

IS SEWER AVAILABLE AS PER 381.0065, FS? ☐ Y / ☐ N DISTANCE TO SEWER: \_\_\_\_\_ FT

PROPERTY ADDRESS: 231 SW Futch Pl

DIRECTIONS TO PROPERTY: R on FL-47 S, R on SW CR 240, L  
on SW Ichetucknee, R on SW Curtain Ln, L  
on SW Spruce, R on SW Futch Pl, property on R

BUILDING INFORMATION

☒ RESIDENTIAL ☐ COMMERCIAL

Unit No	Type of Establishment	No. of Bedrooms	Building Area Sqft	Commercial/Institutional System Design Table I, Chapter 62-6, FAC
---------	-----------------------	-----------------	--------------------	---

1	<u>Mobile Home</u>	<u>4</u>	<u>1813</u>	
2				
3				
4				

☐ Floor/Equipment Drains ☐ Other (Specify) \_\_\_\_\_

SIGNATURE: Seneca North DATE: 11/14/25

DEP 4015, 06-21-2022 (Obsoletes previous editions which may not be used)

Incorporated 62-6.004, FAC



STATE OF FLORIDA  
DEPARTMENT OF ENVIRONMENTAL PROTECTION  
APPLICATION FOR CONSTRUCTION PERMIT

Permit Application Number 25-0902

----- PART II - SITEPLAN -----

Scale: Each block represents 10 feet and 1 inch = 40 feet.

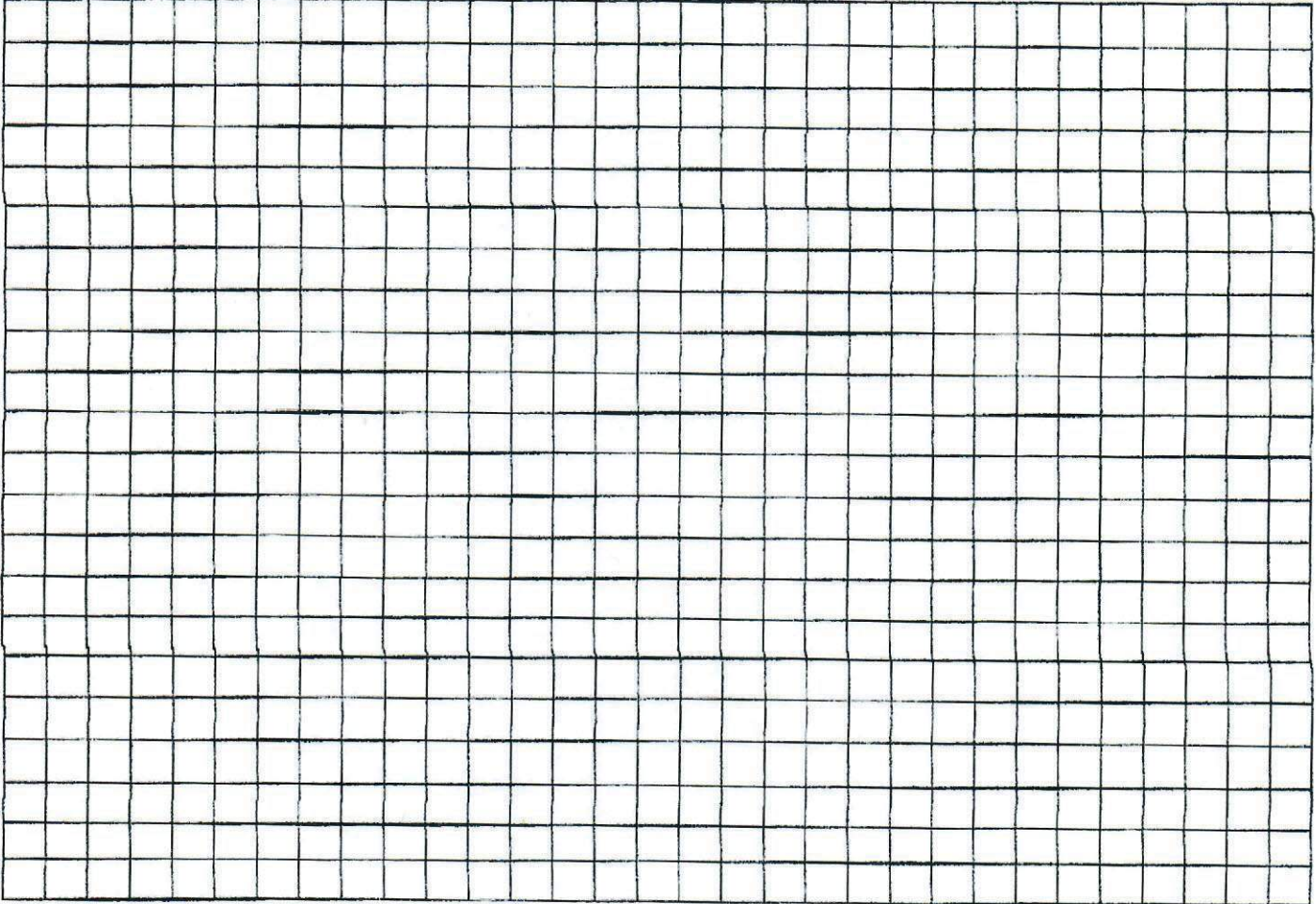

Notes: See attached

Site Plan submitted by: Scarp North

Plan Approved ☒ Not Approved ☐ Date 5/12/25

By [Signature] Columbia County Health Department

**ALL CHANGES MUST BE APPROVED BY THE COUNTY HEALTH DEPARTMENT**

25-0403

1" = 30'

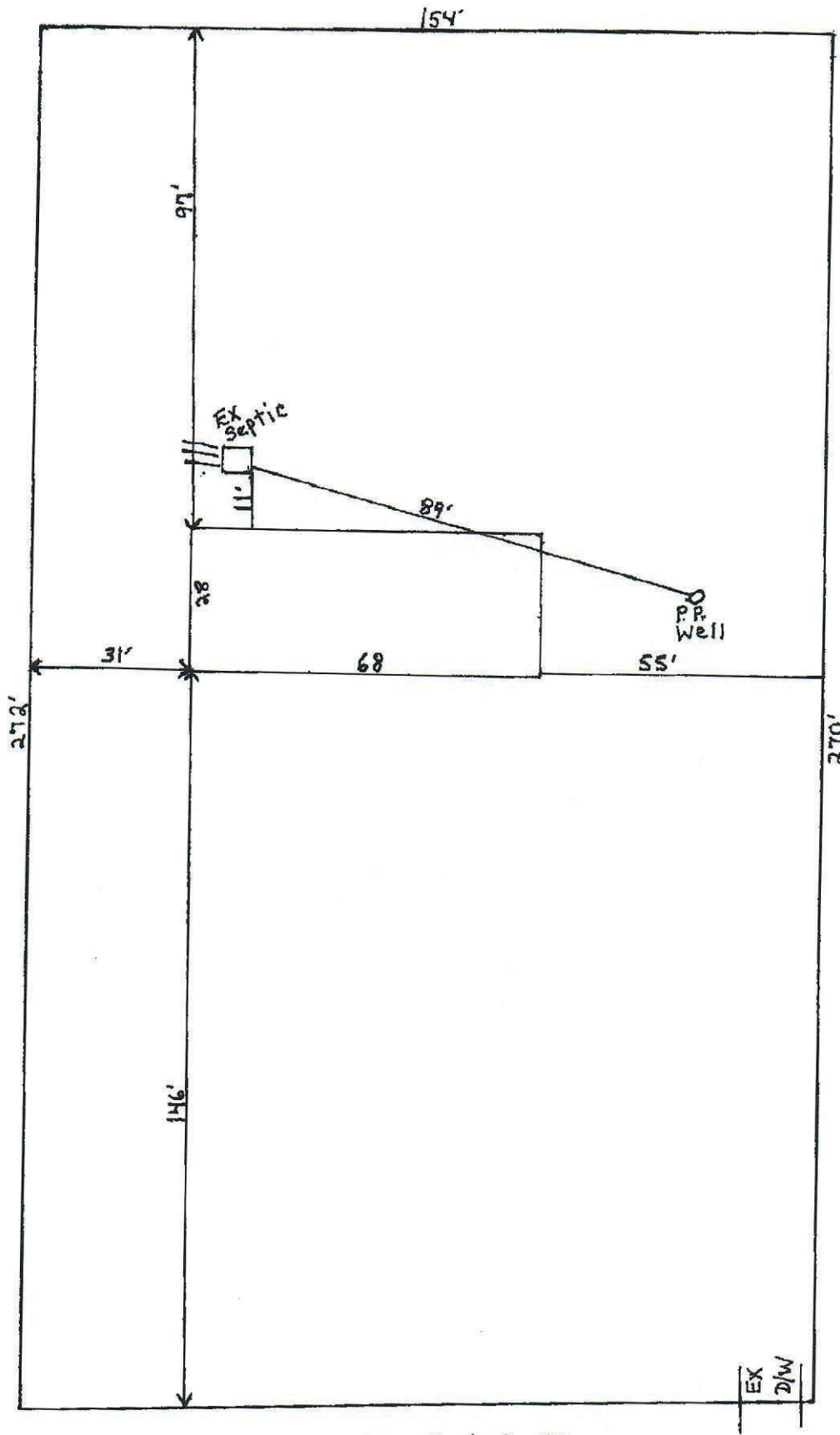

SW Futch Pl

Hometown Investors