

Parcel: << 27-6S-17-09784-146 (36087) >>

Owner & Property Info

Result: 1 of 1

Owner

WILLIAMS DENISE SNEED  
5640 WILTSHIRE ST  
JACKSONVILLE, FL 32211

Site

221 SE STARDUST PL, LAKE CITY

Description\*

LOT 46 SHADOW WOOD S/D UNIT 2. 756-1532, 804-1905, WD 1045-2932, WD 1418-2178,

Area

5.01 AC

S/T/R

27-6S-17

Use Code\*\*

VACANT (0000)

Tax District

3

\*The Description above is not to be used as the Legal Description for this parcel in any legal transaction.

\*\*The Use Code is a FL Dept. of Revenue (DOR) code and is not maintained by the Property Appraiser's office. Please contact your city or county Planning & Zoning office for specific zoning information.

Property & Assessment Values			
2022 Certified Values		2023 Working Values	
Mkt Land	\$37,575	Mkt Land	\$37,575
Ag Land	\$0	Ag Land	\$0
Building	\$0	Building	\$0
XFOB	\$0	XFOB	\$0
Just	\$37,575	Just	\$37,575
Class	\$0	Class	\$0
Appraised	\$37,575	Appraised	\$37,575
SOH Cap [?]	\$100	SOH Cap [?]	\$0
Assessed	\$37,575	Assessed	\$37,575
Exempt	\$0	Exempt	\$0
Total	county:\$37,475 city:\$0	Total	county:\$37,575 city:\$0
Taxable	other:\$0 school:\$37,575	Taxable	other:\$0 school:\$37,575

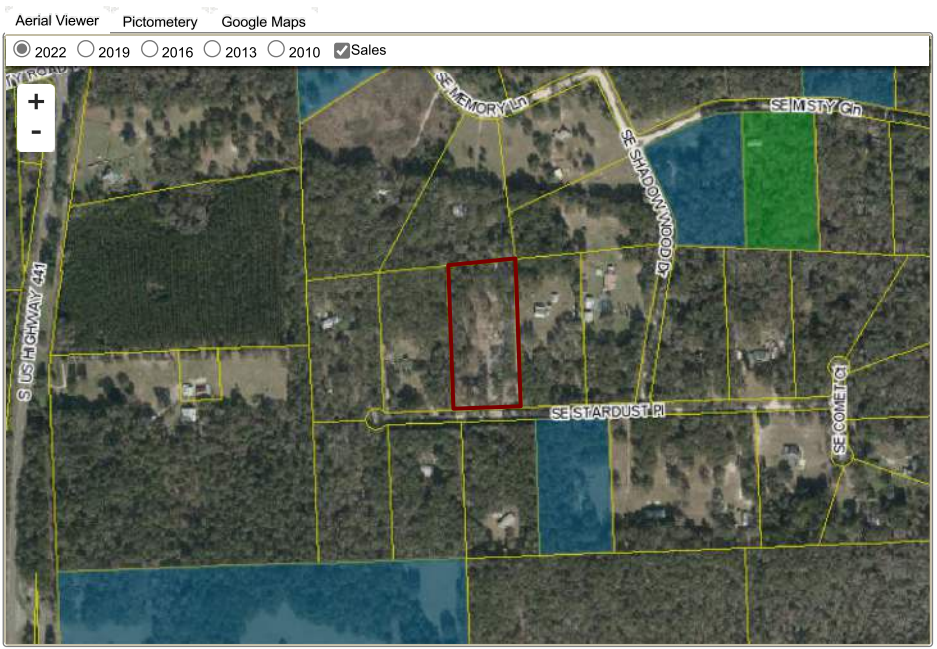

Sales History						
Sale Date	Sale Price	Book/Page	Deed	V/I	Qualification (Codes)	RCode
8/21/2020	\$45,000	1418/2178	WD	V	Q	01
5/11/2005	\$17,000	1045/2932	WD	V	U	08
8/22/1992	\$15,000	0804/1905	WD	V	Q	

Building Characteristics					
Bldg Sketch	Description*	Year Blt	Base SF	Actual SF	Bldg Value
N O N E					

Extra Features & Out Buildings (Codes)					
Code	Desc	Year Blt	Value	Units	Dims
N O N E					

Land Breakdown					
Code	Desc	Units	Adjustments	Eff Rate	Land Value
0000	VAC RES (MKT)	5.010 AC	1.0000/1.0000 1.0000/ /	\$7,500 /AC	\$37,575