

BOUNDARY SURVEY
IN SECTION 28,
TOWNSHIP 2 SOUTH,
RANGE 16 EAST,
COLUMBIA COUNTY,
FLORIDA.

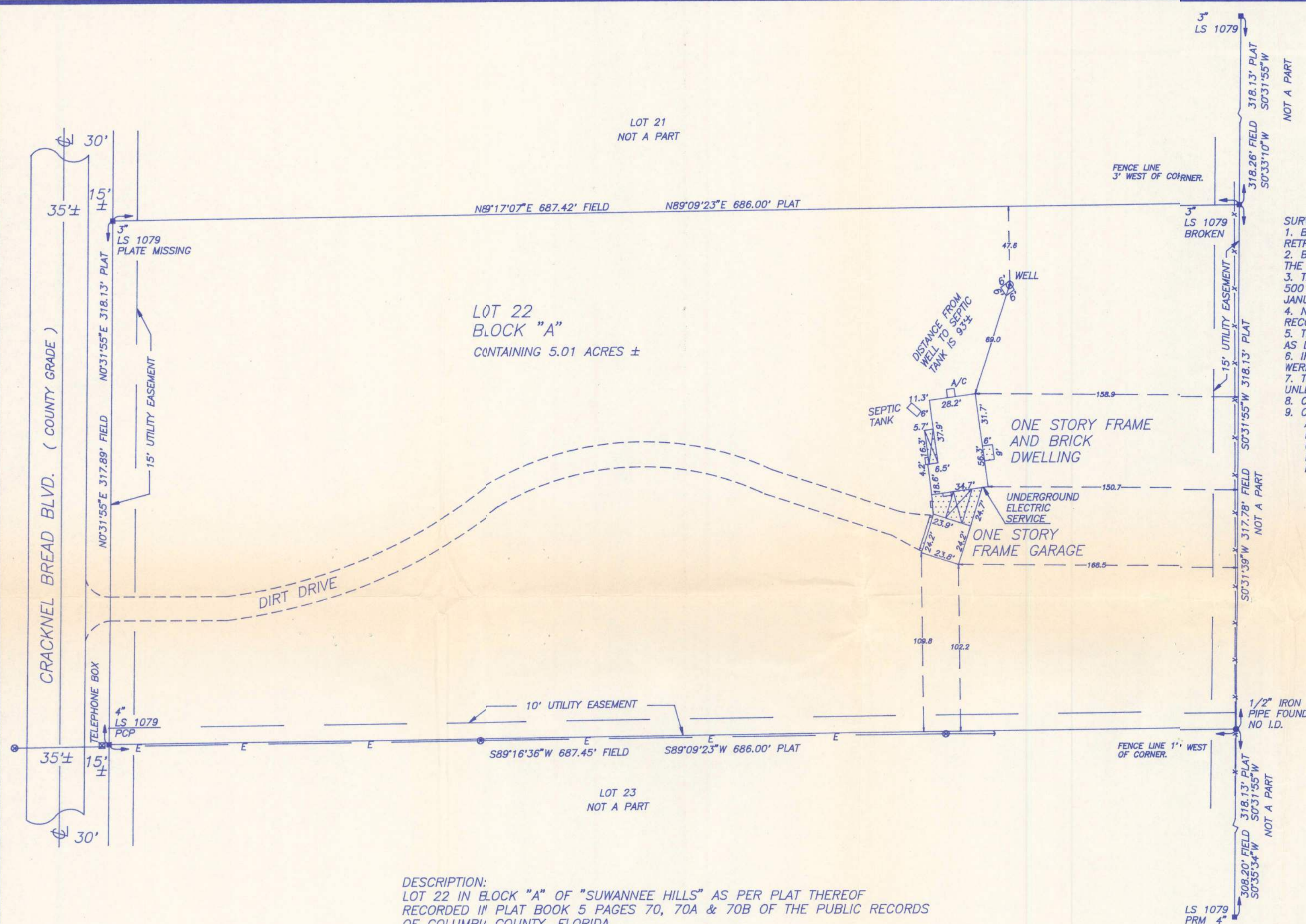

SURVEYOR'S NOTES:
1. BOUNDARY BASED ON MONUMENTATION FOUND IN ACCORDANCE WITH THE RETRACEMENT OF THE ORIGINAL SURVEY FOR SAID PLAT OF RECORD.
2. BEARINGS BASED ON SAID PLAT OF RECORD USING MONUMENTS FOUND AT THE NORTHWEST AND SOUTHWEST CORNER OF SAID LOT 22 IN BLOCK "A".
3. THIS PARCEL IS IN ZONE "X" AND IS DETERMINED TO BE OUTSIDE THE 500 YEAR FLOOD PLAIN AS PER FLOOD INSURANCE RATE MAP, DATED JANUARY 6, 1988 COMMUNITY PANEL NO. 120070 0110B.
4. NO EASEMENT FOR DRAINAGE IS SHOWN ON THIS LOT ON SAID PLAT OF RECORD.
5. THE IMPROVEMENTS, IF ANY, INDICATED ON THIS SURVEY DRAWING ARE AS LOCATED ON DATE OF FIELD SURVEY AS SHOWN HEREON.
6. IF THEY EXIST, NO UNDERGROUND ENCROACHMENTS AND/OR UTILITIES WERE LOCATED FOR THIS SURVEY EXCEPT AS SHOWN HEREON.
7. THIS OFFICE ACCEPTS NO RESPONSIBILITY FOR ANY SURVEY DRAWING UNLESS IT IS SIGNED AND A SEAL EMBOSSED THEREON.
8. CLOSURE OF FIELD SURVEY IS 1/18,784.
9. CERTIFIED TO:
A. FIRST FEDERAL SAVINGS BANK OF FLORIDA.
B. TERRY MCDAVID, ATTORNEY AT LAW
C. ATTORNEY'S TITLE INSURANCE FUND, INC.
D. JOHN C. BLANCHARD III
E. ANITA L. SKILLAS.

DESCRIPTION:
LOT 22 IN BLOCK "A" OF "SUWANNEE HILLS" AS PER PLAT THEREOF
RECORDED IN PLAT BOOK 5 PAGES 70, 70A & 70B OF THE PUBLIC RECORDS
OF COLUMBIA COUNTY, FLORIDA.

ORIGINAL SURVEY DATE 21 DECEMBER 1994.
ORIGINAL WORK ORDER NO. 282-12-94.

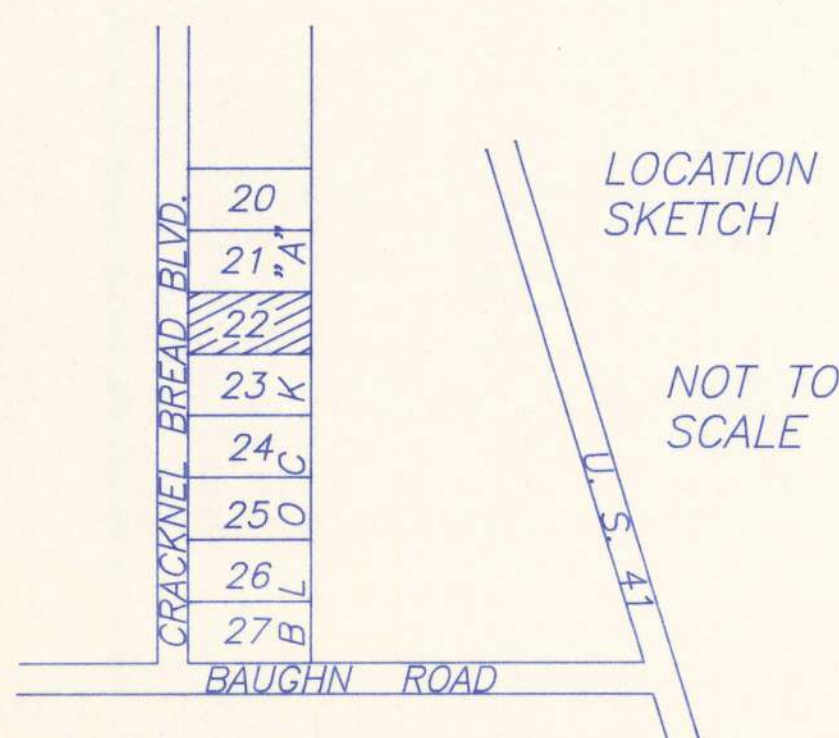

CERTIFICATION:
I HEREBY CERTIFY THAT THIS SURVEY WAS MADE UNDER MY
RESPONSIBLE CHARGE AND MEETS THE MINIMUM TECHNICAL
STANDARDS AS SET FORTH BY THE FLORIDA BOARD OF
PROFESSIONAL SURVEYORS AND MAPPERS IN CHAPTER 61G17-6,
FLORIDA ADMINISTRATIVE CODE, PURSUANT TO SECTION
472227, FLORIDA STATUTES.
BY: *Mark D. Duren*
MARK D. DUREN, LS 4708

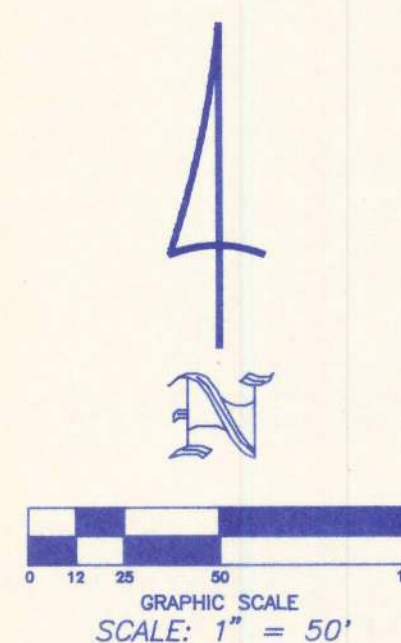

SYMBOL LEGEND
■ CONCRETE MONUMENT FOUND
□ CONCRETE MONUMENT SET, LS 4708
● IRON PIN OR PIPE FOUND
○ 5/8" IRON ROD SET, LS 4708
-x- WIRE FENCE
-E- ELECTRIC UTILITY LINE (OVERHEAD)
-UG-E- UNDERGROUND ELECTRIC SERVICE
-C-TV- CABLE TV LINE (OVERHEAD)
-o- CHAIN LINK FENCE
-o- WOODEN FENCE
CMP CORRUGATED METAL PIPE
RCP REINFORCED CONCRETE PIPE
LS LAND SURVEYOR
ORIB OFFICIAL RECORD BOOK
PRM PERMANENT REFERENCE MONUMENT
PCP PERMANENT CONTROL POINT
UTILITY POLE
R/W RIGHT-OF-WAY
NO ID. NO IDENTIFICATION
FLA. D.O.T. FLA. DEPT. OF TRANSPORTATION

MARK D. DUREN, P.L.S.
LS 4708

RT. 18 BOX 555
SISTERS WELCOME ROAD
LAKE CITY, FLA. 32025
(904) 758-9831 OFFICE
(904) 752-3605 FAX

FIELD SURVEY DATE 29 NOVEMBER 1995
DATE DRAWN 29 NOVEMBER 1995
FOR JOHN C. BLANCHARD III
ANITA L. SKILLAS
FIELD BOOK 13 PAGE 76
DRAWN BY MARK DUREN & WAYNE EAKINS
WO# 351-11-95