

DATE 02/05/2010

Columbia County Building Permit

PERMIT

This Permit Must Be Prominently Posted on Premises During Construction

000028355

APPLICANT WALTER SCHAMEL PHONE 405.250.0440
ADDRESS 2704 US HWY 92 WINTER HAVEN FL 32881
OWNER WALTER & JACQUELINE SCHAMEL PHONE 405.250.0440
ADDRESS 1506 SW CUMORAH HILL STREET FT. WHITE FL 32038
CONTRACTOR TERRY L. THRIFT PHONE 386.623.0115
LOCATION OF PROPERTY 441/41-S TO C-131-S,TR TO CUMORAH HILL STREET,TR TO THE END
@ 1.3 MILE TO NEXT TO LAST LOT ON L.
TYPE DEVELOPMENT M/H/UTILITT ESTIMATED COST OF CONSTRUCTION 0.00
HEATED FLOOR AREA TOTAL AREA HEIGHT STORIES
FOUNDATION WALLS ROOF PITCH FLOOR
LAND USE & ZONING A-3 MAX. HEIGHT
Minimum Set Back Requirments: STREET-FRONT 30.00 REAR 25.00 SIDE 25.00
NO. EX.D.U. 0 FLOOD ZONE X DEVELOPMENT PERMIT NO.

PARCEL ID 24-6S-16-03934-002 SUBDIVISION
LOT BLOCK PHASE UNIT TOTAL ACRES 10.00

IH0000036
Culvert Permit No. Culvert Waiver Contractor's License Number Applicant/Owner/Contractor
EXISTING 09-0547 BLK WR N
Driveway Connection Septic Tank Number LU & Zoning checked by Approved for Issuance New Resident

COMMENTS: 1 FOOT ABOVE ROAD.Check # or Cash 336

FOR BUILDING & ZONING DEPARTMENT ONLY

(footer/Slab)

Temporary Power Foundation Monolithic
 date/app. by date/app. by date/app. by
Under slab rough-in plumbing Slab Sheathing/Nailing
 date/app. by date/app. by date/app. by
Framing Insulation
 date/app. by date/app. by
Rough-in plumbing above slab and below wood floor Electrical rough-in
 date/app. by date/app. by
Heat & Air Duct Peri. beam (Lintel) Pool
 date/app. by date/app. by date/app. by
Permanent power C.O. Final Culvert
 date/app. by date/app. by date/app. by
Pump pole Utility Pole M/H tie downs, blocking, electricity and plumbing
 date/app. by date/app. by date/app. by
Reconnection RV Re-roof
 date/app. by date/app. by date/app. by

BUILDING PERMIT FEE \$ 0.00 CERTIFICATION FEE \$ 0.00 SURCHARGE FEE \$ 0.00
MISC. FEES \$ 300.00 ZONING CERT. FEE \$ FIRE FEE \$ 97.76 WASTE FEE \$ 134.00
FLOOD DEVELOPMENT FEE \$ FLOOD ZONE FEE \$ 25.00 CULVERT FEE \$ **TOTAL FEE** 556.76
INSPECTORS OFFICE CLERKS OFFICE

NOTICE: IN ADDITION TO THE REQUIREMENTS OF THIS PERMIT, THERE MAY BE ADDITIONAL RESTRICTIONS APPLICABLE TO THIS PROPERTY THAT MAY BE FOUND IN THE PUBLIC RECORDS OF THIS COUNTY. AND THERE MAY BE ADDITIONAL PERMITS REQUIRED FROM OTHER GOVERNMENTAL ENTITIES SUCH AS WATER MANAGEMENT DISTRICTS, STATE AGENCIES, OR FEDERAL AGENCIES.

"WARNING TO OWNER: YOUR FAILURE TO RECORD A NOTICE OF COMMENCEMENT MAY RESULT IN YOUR PAYING TWICE FOR IMPROVEMENTS TO YOUR PROPERTY. IF YOU INTEND TO OBTAIN FINANCING, CONSULT WITH YOUR LENDER OR AN ATTORNEY BEFORE RECORDING YOUR NOTICE OF COMMENCEMENT."

EVERY PERMIT ISSUED SHALL BECOME INVALID UNLESS THE WORK AUTHORIZED BY SUCH PERMIT IS COMMENCED WITHIN 180 DAYS AFTER ITS ISSUANCE, OR IF THE WORK AUTHORIZED BY SUCH PERMIT IS SUSPENDED OR ABANDONED FOR A PERIOD OF 180 DAYS AFTER THE TIME THE WORK IS COMMENCED. A VALID PERMIT RECIEVES AN APPROVED INSPECTION EVERY 180 DAYS. WORK SHALL BE CONSIDERED NOT SUSPENDED, ABANDONED OR INVALID WHEN THE PERMIT HAS RECIEVED AN APPROVED INSPECTION WITHIN 180 DAYS OT THE PREVIOUS INSPECTION.

The Issuance of this Permit Does Not Waive Compliance by Permittee with Deed Restrictions.

PERMIT APPLICATION / MANUFACTURED HOME INSTALLATION APPLICATION

For Office Use Only (Revised 1-10-08) Zoning Official BK 04.02.10 Building Official 2-3-10 WU
 AP# 1002-03 Date Received 2/3 By JW Permit # 28355
 Flood Zone X Development Permit N/A Zoning A-3 Land Use Plan Map Category A-3
 Comments _____
 FEMA Map# N/A Elevation N/A Finished Floor 1st floor River N/A In Floodway N/A
☒ Site Plan with Setbacks Shown ☒ EH # 09-0547 ☒ EH Release ☐ Well letter ☒ Existing well
☒ Recorded Deed or Affidavit from land owner ☒ Letter of Auth. from installer ☐ State Road Access
☐ Parent Parcel # _____ ☐ STUP-MH _____ ☐ F W Comp. letter _____
 IMPACT FEES: EMS _____ Fire _____ Corr _____ Road/Code _____
 School _____ = TOTAL _____ Impact Fees Suspended March 2009 _____

Property ID # 24-65-16-03534-002 Subdivision _____
 New Mobile Home X Used Mobile Home _____ MH Size 28x60 Year 2010
 Applicant WALTER S. SCHAMEL Phone # 405.250.0440
 Address 2704 US HWY 92, WINTER HAVEN, FL 32881
 Name of Property Owner WALTER S. SCHAMEL Phone# 405.250.0440
 911 Address 1506 SW CLIMORAH HILL STREET, WINTER HAVEN, FL 32838
 Circle the correct power company - FL Power & Light - Clay Electric
 (Circle One) - Suwannee Valley Electric - Progress Energy
 Name of Owner of Mobile Home WALTER + JACQUELINE SCHAMEL Phone # 405.250.0440
 Address 2704 US HWY 92, WINTER HAVEN, FL 32881
 Relationship to Property Owner O
 Current Number of Dwellings on Property 0
 Lot Size _____ Total Acreage 10.00
 Do you : Have Existing Drive or Private Drive or need Culvert Permit or Culvert Waiver (Circle one)
 (Currently using) (Blue Road Sign) (Putting in a Culvert) (Not existing but do not need a Culvert)
 Is this Mobile Home Replacing an Existing Mobile Home NO
 Driving Directions to the Property 491/4 - S TO C-131-S, TR TO CLIMORAH HILL, TR TO THE END @ 1.3 MILE, NEXT TO LAST LOT ON THE L.
 Name of Licensed Dealer/Installer TERRY L. TARIFF Phone # 380 623-0115
 Installers Address 445 NW 11th Hunter DR LAKE CITY FLA 32055
 License Number EH-0000036 Installation Decal # 300138

- - JW Spoke - Mr. Schamel 2.4.10



COLUMBIA COUNTY BUILDING DEPARTMENT
135 NE Hernando Ave, Suite B-21, Lake City, FL 32055
Phone: 386-758-1008 Fax: 386-758-2160

MOBILE HOME INSTALLERS LETTER OF AUTHORIZATION

I, Terry L Thrift, give this authority for the job address show below
only, _____, and I do certify that
Job Address

the below referenced person(s) listed on this form is/are under my direct supervision and control
and is/are authorized to purchase permits, call for inspections and sign on my behalf.

Printed Name of Authorized Person	Signature of Authorized Person	Authorized Person is... (Check one)
WALTER S. SCHAEFER		<input checked="" type="checkbox"/> Agent <input type="checkbox"/> Officer <input checked="" type="checkbox"/> Property Owner
		<input type="checkbox"/> Agent <input type="checkbox"/> Officer <input type="checkbox"/> Property Owner
		<input type="checkbox"/> Agent <input type="checkbox"/> Officer <input type="checkbox"/> Property Owner

I, the license holder, realize that I am responsible for all permits purchased, and all work done
under my license and I am fully responsible for compliance with all Florida Statutes, Codes, and
Local Ordinances.

I understand that the State Licensing Board has the power and authority to discipline a license
holder for violations committed by him/her or by his/her authorized person(s) through this
document and that I have full responsibility for compliance granted by issuance of such permits.

License Holders Signature (Notarized)

TH-0000036
License Number

1/14/10
Date

NOTARY INFORMATION:

STATE OF: Florida COUNTY OF: Columbia

The above license holder, whose name is Terry L. Thrift
personally appeared before me and is known by me or has produced identification
(type of I.D.) _____ on this 20 day of January, 20 10.

NOTARY'S SIGNATURE



COLUMBIA COUNTY PERMIT WORKSHEET

Page 1 of 2

These worksheets must be completed and signed by the installer.
Identify the originals with the packet.

Installer Gregory J. Thibault License # 14-0000036

1. Address where home is being installed _____

Manufacturer Low Home Length x width 60' x 25'

NOTE: If home is a single wide fill out one half of the blocking plan. If home is a triple or quad wide sketch in remainder of home.

I understand Lateral Arm Systems cannot be used on any home (new or used) where the sidewall ties exceed 5 ft 4 in.

Installer's initials GT

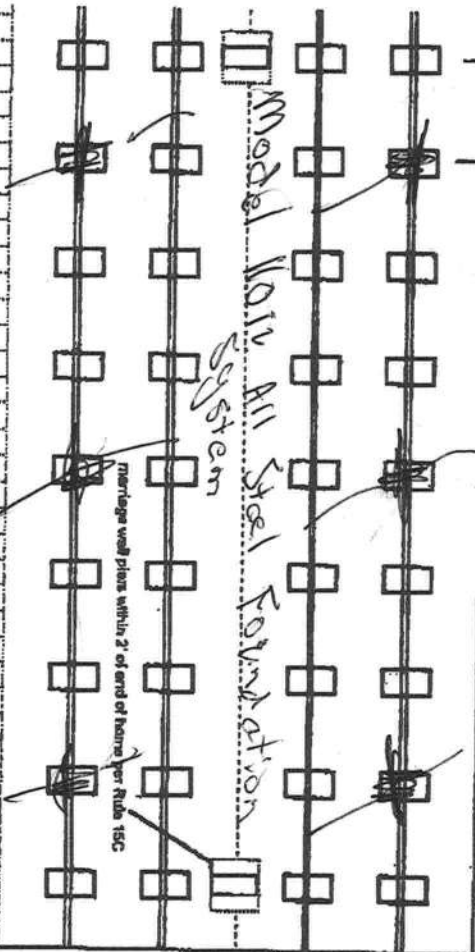

New Home ☒ Used Home ☐

Home installed to the Manufacturer's Installation Manual ☒

Home is installed in accordance with Rule 15-C ☐

Single wide ☐ Wind Zone II ☒ Wind Zone III ☐

Double wide ☒ Installation Decal # 357154

Triple/Quad ☐ Serial # TBD

PIER SPACING TABLE FOR USED HOMES

Load bearing capacity (sq ft)	15' x 15' (225)	18' 1/2" x 18' (342)	20' x 20' (400)	22' x 22' (484)	24' x 24' (576)	26' x 26' (676)
1000 df	3'	4'	5'	6'	7'	8'
1500 df	4'	6'	7'	8'	9'	10'
2000 df	6'	8'	9'	10'	11'	12'
2500 df	7'	9'	10'	11'	12'	13'
3000 df	8'	10'	11'	12'	13'	14'
3500 df	8'	10'	11'	12'	13'	14'

* Interpolated from Rule 15C-1 pier spacing table.

PIER PAD SIZES

I-beam pier pad size 17 1/2" x 25 1/2"

Perimeter pier pad size 16" x 16"

Other pier pad sizes (required by the mfg.) _____

Draw the approximate locations of marriage wall openings 4 foot or greater. Use this symbol to show the piers.

List all marriage wall openings greater than 4 foot and their pier pad sizes below.

Opening 20' x 3' Pier pad size 17 1/2" x 25 1/2"

TIEDOWN COMPONENTS

Longitudinal Stabilizing Device (LSD) _____

Manufacturer _____

Longitudinal Stabilizing Device w/ Lateral Arms _____

Manufacturer Oliver Fast

ANCHORS

4 ft ☒ 5 ft ☐

FRAME TIES

within 2' of end of home spaced at 5' 4" oc ☒

OTHER TIES

Number 24

Sidewall Longitudinal Marriage wall 3

Shearwall 3

COLUMBIA COUNTY PERMIT WORKSHEET

page 2 of 2

POCKET PENETROMETER TEST

The pocket penetrometer tests are rounded down to 1500 psi or check here to declare 1000 lb. soil without testing.

$\begin{array}{r} \times 1500 \\ 285 \\ \hline \end{array}$ $\begin{array}{r} \times 1600 \\ 290 \\ \hline \end{array}$ $\begin{array}{r} \times 1500 \\ 285 \\ \hline \end{array}$

POCKET PENETROMETER TESTING METHOD

1. Test the perimeter of the home at 6 locations.
2. Take the reading at the depth of the footer.
3. Using 500 lb. increments, take the lowest reading and round down to that increment.

TORQUE PROBE TEST

The results of the torque probe test is 285 inch pounds or check here if you are declaring 5' anchors without testing. A test showing 275 inch pounds or less will require 5 foot anchors.

Note: A state approved lateral arm system is being used and 4 ft. anchors are allowed at the sidewall locations. 1 understand 5 ft anchors are required at all centerline tie points where the torque test reading is 275 or less and where the mobile home manufacturer may require anchors with 4000 lb holding capacity.

Installer's Initials

ALL TESTS MUST BE PERFORMED BY A LICENSED INSTALLER

Installer Name

TERRY L THRIFF

Date Tested

1/14/10

Electrical

Inspect electrical conductors between multi-wide units, but not to the main power pole. This includes the bonding wire between multi-wide units. Pg.

Plumbing

Inspect all sewer drains to an existing sewer tap or septic tank. Pg.

Inspect all potable water supply piping to an existing water meter, water tap, or other independent water supply system. Pg.

Site Preparation

Debris and organic material removed Yes
Water drainage: Natural Swale Pad Other

Fastening multi wide units

Floor: Type Fastener: 1/4" x 3" SDR Length: 6" to 12" Spacing: 24" to 32"
Walls: Type Fastener: 1/4" x 3" SDR Length: 12" Spacing: 32" to 40"
Roof: Type Fastener: 3/8" x 3" SDR Length: 12" Spacing: 32" to 40"
For used homes a min. 30 gauge, 8" wide, galvanized metal strip will be centered over the peak of the roof and fastened with galv. roofing nails at 2" on center on both sides of the centerline.

Gapfill (underfooting, rafter, etc.)

I understand a properly installed gasket is a requirement of all new and used homes and that condensation, mold, mildew and buckled marriage walls are a result of a poorly installed or no gasket being installed. I understand a strip of tape will not serve as a gasket.

Installer's Initials

TL

Type gasket EPDM
Pg. TAPE

Installed:

Between Floors Yes
Between Walls Yes
Bottom of ridgebeam Yes

Weatherproofing

The bottomboard will be repaired and/or taped. Yes Pg.
Siding on units is installed to manufacturer's specifications. Yes
Fireplace chimney installed so as not to allow intrusion of rain water. Yes

Miscellaneous

Skirting to be installed. Yes No
Dryer vent installed outside of skirting. Yes N/A
Range downflow vent installed outside of skirting. Yes N/A
Drain lines supported at 4 foot intervals. Yes
Electrical crossovers protected. Yes
Other:

Installer verifies all information given with this permit worksheet is accurate and true based on the

Installer Signature

Terry L Thriff

Date

1/14/10

Schamel
25260 Box

SCHAMEL
Kup

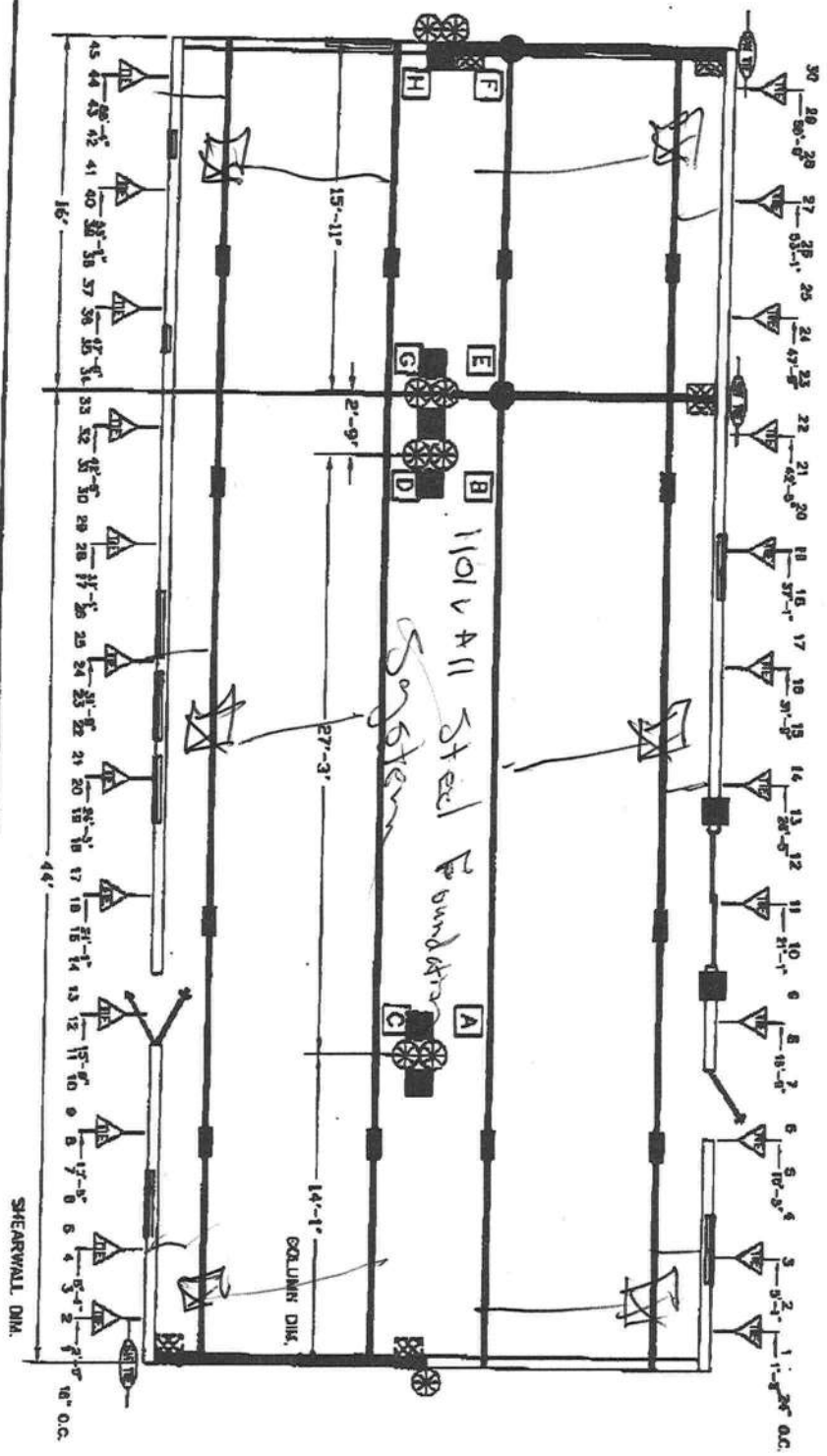

BLOCKING LEGEND:

- 1-BEAM BLOCKING
SEE SOIL BEARING CAPACITY CHARTS FOR SPACING
- COLUMN BLOCKING
SEE SOIL BEARING CAPACITY CHARTS FOR PAD SIZE
- SHEARWALL BLOCKING
- SHEARWALL FRAME TIE
- CENTER LINE TIES
- VERTICAL TIE
MAX. SPACING 9'-9" CENTER TO CENTER
- LONGITUDINAL BBS

SHEARWALL TIE

- 1) ALL EXTERIOR DOORS, BAY WINDOWS, RECESSED SIDEWALLS AND EXTERIOR WALL OPENINGS 48" OR GREATER, WILL REQUIRE BLOCKING ON EACH SIDE
- 2) 32" WIDE HOMES REQUIRED TO BE BLOCKED MIN 8'-0" ON CENTER BETWEEN COLUMNS

TownHomes		TownHomes	
P.O. BOX 1099		LAKELAND, FLORIDA 33005	
Date: 1-8-10	Revised:	Cd/1: 2852A	
Dwg: R08			
Permit: NEW			
Code: T (10)			
Zone: 2	Modk: 2852-239	Print:	BLOCKING PLAN

COLUMBIA COUNTY 9-1-1 ADDRESSING

P. O. Box 1787, Lake City, FL 32056-1787
PHONE: (386) 758-1125 * FAX: (386) 758-1365 * Email: ron_croft@columbiacountyfla.com

Addressing Maintenance

To maintain the Countywide Addressing Policy you must make application for a 9-1-1 Address at the time you apply for a building permit. The established standards for assigning and posting numbers to all principal buildings, dwellings, businesses and industries are contained in Columbia County Ordinance 2001-9. The addressing system is to enable Emergency Service Agencies to locate you in an emergency, and to assist the United States Postal Service and the public in the timely and efficient provision of services to residents and businesses of Columbia County.

DATE REQUESTED: 1/4/2010 DATE ISSUED: 1/7/2010

ENHANCED 9-1-1 ADDRESS:

1506 SW CUMORAH HILL ST
FORT WHITE FL 32038
PROPERTY APPRAISER PARCEL NUMBER:
24-6S-16-03934-002

Remarks:

Address Issued By:



Columbia County 9-1-1 Addressing / GIS Department

NOTICE: THIS ADDRESS WAS ISSUED BASED ON LOCATION INFORMATION RECEIVED FROM THE REQUESTER. SHOULD, AT A LATER DATE, THE LOCATION INFORMATION BE FOUND TO BE IN ERROR, THIS ADDRESS IS SUBJECT TO CHANGE.

1615

COLUMBIA COUNTY
9-1-1 ADDRESSING
APPROVED

Columbia County Property Appraiser

DB Last Updated: 1/28/2010

2009 Tax Year

Tax Record

Property Card

Interactive GIS Map

Print

Parcel: 24-6S-16-03934-002

Search Result: 1 of 1

Owner & Property Info

Owner's Name	SCHAMEL WALTER & JACQUILLINE		
Site Address			
Mailing Address	2704 US HWY 92 WINTER HAVEN, FL 33881		
Use Desc. (code)	AC/XFOB (009901)		
Neighborhood	024616.00	Tax District	3
UD Codes	MKTA02	Market Area	02
Total Land Area	10.000 ACRES		
Description	E1/2 OF NW1/4 OF NW1/4 OF SE 1/4 & W1/2 OF NE1/4 OF NW1/4 OF SE1/4, EX 30 FT OFF N SIDE FOR RD. ORB 313-151, PROBATE 93-229-CA ORB 779-510, PROB #01-0120-CP ORB 918-2498 THRU 2511, 937-1394, 949-321, PRD 989-459, QC 1149-1776-1777 WD 1149-1778		

GIS Aerial



Property & Assessment Values

Mkt Land Value	cnt: (2)	\$48,747.00
Ag Land Value	cnt: (0)	\$0.00
Building Value	cnt: (0)	\$0.00
XFOB Value	cnt: (1)	\$30,000.00
Total Appraised Value		\$78,747.00

Just Value	\$78,747.00
Class Value	\$0.00
Assessed Value	\$78,747.00
Exemptions	\$0.00
Total Taxable Value	County: \$78,747.00 City: \$78,747.00 Other: \$78,747.00 School: \$78,747.00

Sales History

Sale Date	Book/Page	Inst. Type	Sale VImp	Sale Qual	Sale RCode	Sale Price
5/2/2008	1149/1777	QC	V	U	01	\$100.00
5/2/2008	1149/1778	WD	V	Q		\$60,000.00
5/1/2008	1149/1776	QC	V	U	01	\$100.00

Building Characteristics

Bldg Item	Bldg Desc	Year Blt	Ext. Walls	Heated S.F.	Actual S.F.	Bldg Value
NONE						

Extra Features & Out Buildings

Code	Desc	Year Blt	Value	Units	Dims	Condition (% Good)
0030	BARN,MT	2009	\$30,000.00	0003000.000	50 x 60 x 0	(000.00)

Land Breakdown

Lnd Code	Desc	Units	Adjustments	Eff Rate	Lnd Value
000000	VAC RES (MKT)	0000010.000 AC	1.00/1.00/1.00/0.90	\$4,674.70	\$46,747.00

CLAY
BK.
2.3.10

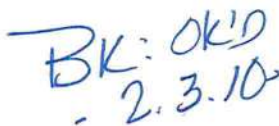

NTS

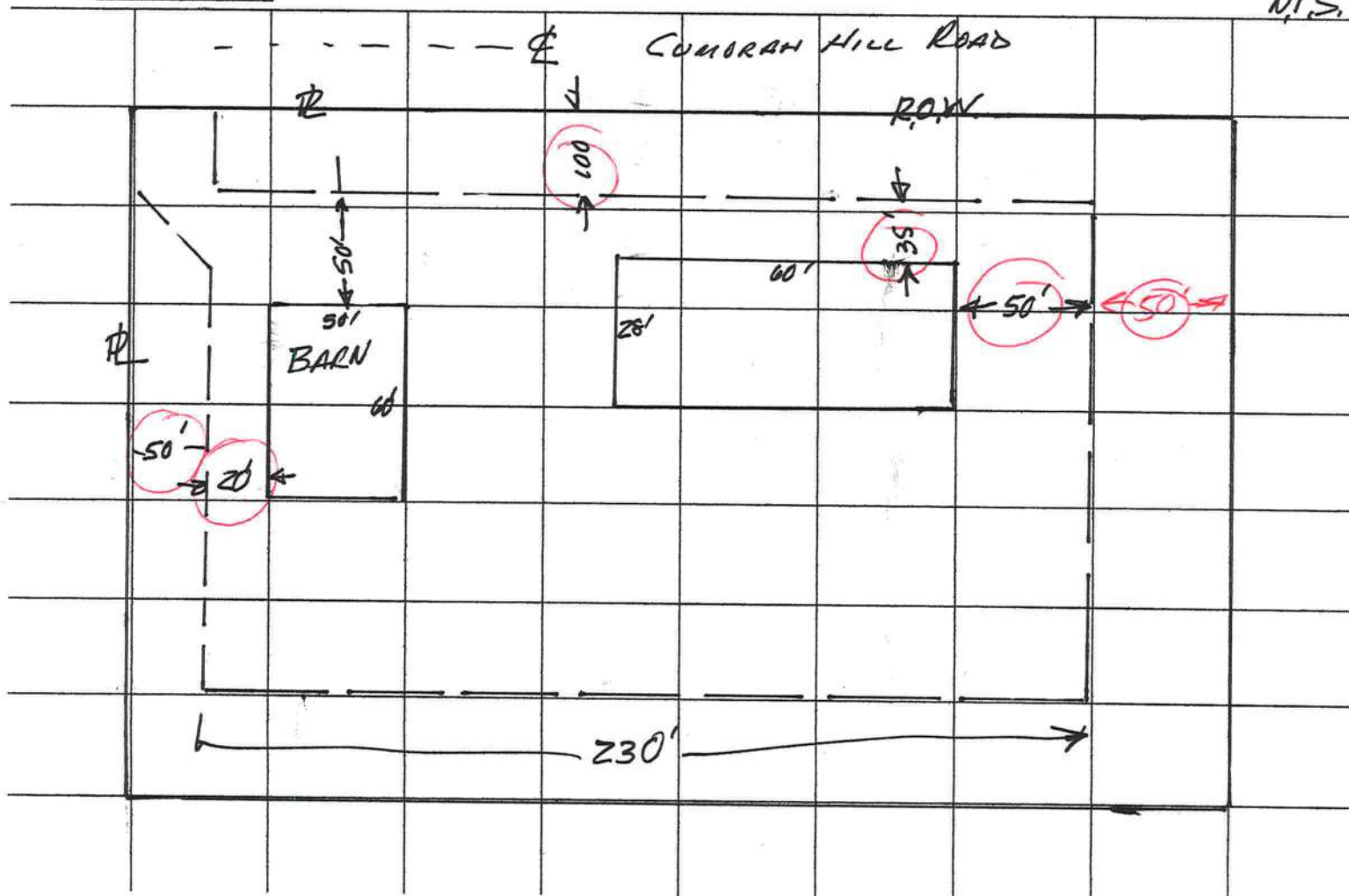

PREPARED BY AND RETURN TO:
GUY W. NORRIS, ATTORNEY AT LAW
NORRIS & NORRIS, P.A.
P. O. DRAWER 2349
LAKE CITY, FL 32056-2349

GWN:dac
4/30/2008

Inst 200812008807 Date 5/5/2008 Time: 4:02 PM
Doc Stamp-Deed: 420.00
DC, P. DeWitt Cason, Columbia County Page 1 of 1 B: 1149 P: 1778

WARRANTY DEED

THIS INDENTURE, Made the 2nd day of May, 2008, between KARL MANSON PLENGE, a single person, hereinafter called the Grantor, and WALTER SCHAMEL and JACQUILLINE SCHAMEL, husband and wife, 2704 US Hwy. 92, Winter Haven, Florida 33881, hereinafter called the Grantee,

WITNESSETH:

That the Grantor, for and in consideration of the sum of TEN and No/100 (\$10.00) DOLLARS, and other good and valuable considerations to the Grantor in hand paid by the Grantee, the receipt whereof is hereby acknowledged, has granted, bargained and sold to the Grantees, and Grantee's heirs and assigns forever, the land, situate, lying and being in Columbia County, Florida, described as follows:

TOWNSHIP 6 SOUTH, RANGE 16 EAST

Section 24: The East 1/2 of the Northwest 1/4 of the Northwest 1/4 of the Southeast 1/4 AND the West 1/2 of the Northeast 1/4 of the Northwest 1/4 of the Southeast 1/4, LESS AND EXCEPT 30 feet off the North side thereof for road right-of-way purposes.

Parcel No. 24-6S-16-03934-002

SUBJECT TO: Taxes and special assessments for 2008 and subsequent years; restrictions and easements of record; easements shown by a plat of the property; and visible easements.

And the Grantor does hereby fully warrant the title to said land, and will defend the same against the lawful claims of all persons whomsoever.

IN WITNESS WHEREOF, the Grantor has hereunto set his hand and seal the day and year first above written.

Signed, sealed and delivered
in the presence of:

Sign Cynthia M. Busscher
Print Cynthia M. Busscher

Karl Manson Plenge
KARL MANSON PLENGE

Sign Diane A. Crews
Print Diane A. Crews

STATE OF FLORIDA
COUNTY OF COLUMBIA

The foregoing instrument was acknowledged before me this 2nd day of May, 2008, by KARL MANSON PLENGE, who is personally known to me or has produced n/a as identification.

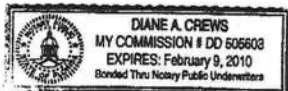

Notary Public:
Sign Diane A. Crews
Print Diane A. Crews
State of Florida at Large (Seal)
My Commission Expires:

09-0547



STATE OF FLORIDA
DEPARTMENT OF HEALTH
ON-SITE SEWAGE DISPOSAL SYSTEM
APPLICATION FOR CONSTRUCTION PERMIT

PERMIT NO. AP 940984
DATE PAID: 10/30/09
FEE PAID: 310.00
RECEIPT #: 1195849

APPLICATION FOR:

☒ New System ☐ Existing System ☐ Holding Tank ☐ Innovative
☐ Repair ☐ Abandonment ☐ Temporary ☐

APPLICANT: Walter SchamelAGENT: Robert Ford NFST inc TELEPHONE: 755-6372MAILING ADDRESS: 580 NW Guerdon Rd Lc Fla

=====

TO BE COMPLETED BY APPLICANT OR APPLICANT'S AUTHORIZED AGENT. SYSTEMS MUST BE CONSTRUCTED BY A PERSON LICENSED PURSUANT TO 489.105(3) (m) OR 489.552, FLORIDA STATUTES.

=====

PROPERTY INFORMATION

LOT: — BLOCK: — SUBDIVISION: meets & roads PLATTED: —PROPERTY ID #: 24-65-16-03934-002 ZONING: SF I/M OR EQUIVALENT: (Y/N) (N)PROPERTY SIZE: 10.000 ACRES WATER SUPPLY: ☒ PRIVATE PUBLIC ☐ ≤ 2000 GPD ☐ > 2000 GPDIS SEWER AVAILABLE AS PER 381.0065, FS? ☒ Y ☐ N DISTANCE TO SEWER: NA FT.PROPERTY ADDRESS: 1506 SW Cumorah Hill Rd

DIRECTIONS TO PROPERTY: Hwy 41 SOUTH TO Tuskuwuee Rd TR
Go to SW Cumorah hill TR Right Next to last
Driveway on left

BUILDING INFORMATION

☒ RESIDENTIAL☐ COMMERCIAL

Unit No	Type of Establishment	No. of Bedrooms	Building Area Sq Ft	Commercial/Institutional System Design Table 1, C	FAC
1	<u>MTH</u>	<u>2</u>	<u>28x60</u> <u>1680</u>	<u>MBL</u>	REVISED
2	<u>Shed/BARN</u>	<u>0</u>	<u>3000</u>	<u>MBL</u>	
3	<u>MH</u>	<u>3</u>	<u>1680</u>	<u>2/3/2010</u>	REVISED
4					<u>2/3/10</u>

☐ Floor/Equipment Drains ☐ Other (Specify) —SIGNATURE: Robert w Jodel wDATE: 10/29/09

**COLUMBIA COUNTY
FLORIDA**

M/H OCCUPANCY

COLUMBIA COUNTY, FLORIDA

Department of Building and Zoning Inspection

This Certificate of Occupancy is issued to the below named permit holder for the building and premises at the below named location, and certifies that the work has been completed in accordance with the Columbia County Building Code.

Parcel Number 24-6S-16-03934-002

Building permit No. 000028355

Permit Holder TERRY L. THRIFT

Owner of Building WALTER & JACQUILINE SCHAMEL

Location: 1506 SW CUMORAH HILL ST, FT. WHITE, FL 32038

Date: 03/09/2010

Tracy Dick

Building Inspector



**POST IN A CONSPICUOUS PLACE
(Business Places Only)**