

DATE 03/24/2004

Columbia County Building Permit

This Permit Expires One Year From the Date of Issue

PERMIT

000021650

APPLICANT, KATIE REED

PHONE 752-4072

ADDRESS 3492 EAST BAYA AVENUE

LAKE CITY

FL 32025

OWNER PAUL & ANGELA MEHALKO

PHONE

ADDRESS 881 NW ZACK DRIVE

LAKE CITY

FL 32055

CONTRACTOR DON REED

PHONE

LOCATION OF PROPERTY 90W, TR ON BROWN ROAD, TL AT WINDING WAY, TL EMERALD LAKES
DRIVE, TL ON ZACK DRIVE, 4TH LOT ON RIGHT

TYPE DEVELOPMENT SFD, UTILITY

ESTIMATED COST OF CONSTRUCTION

126250.00

HEATED FLOOR AREA 2525.00

TOTAL AREA 3240.00

HEIGHT 00

STORIES 1

FOUNDATION CONC

WALLS FRAMED

ROOF PITCH 6/12

FLOOR SLAB

LAND USE & ZONING RSF-2

MAX. HEIGHT 25

Minimum Set Back Requirements, STREET-FRONT 25.00

REAR 15.00

SIDE 10.00

NO. EX. D.U. 0

FLOOD ZONE X PP

DEVELOPMENT PERMIT NO.

PARCEL ID 28-3S-16-02372-617

SUBDIVISION ARBOR GREEN AT EMERALD LAKES

LOT 17

BLOCK

PHASE 2

UNIT

TOTAL ACRES

000000245

N

CGC036224

Culvert Permit No.

Culvert Waiver

Contractor's License Number

Applicant/Owner/Contractor

PERMIT

04-0186-N

BK

JK

Driveway Connection

Septic Tank Number

LU & Zoning checked by

Approved for Issuance

New Resident

COMMENTS: FINISHED FLOOR 1 FOOT ABOVE CENTER LINE PER PLAT, NOC ON FILE

Check # or Cash 1441

FOR BUILDING & ZONING DEPARTMENT ONLY

(footer: Slab)

Temporary Power

Foundation

Monolithic

date/app. by

date/app. by

date/app. by

Under slab rough-in plumbing

Slab

Sheathing/Nailing

date/app. by

date/app. by

date/app. by

Framing

Rough-in plumbing above slab and below wood floor

date/app. by

date/app. by

Electrical rough-in

Heat & Air Duct

Peri. beam (Lintel)

date/app. by

date/app. by

date/app. by

Permanent power

C.O. Final

Culvert

date/app. by

date/app. by

date/app. by

M/H tie downs, blocking, electricity and plumbing

date/app. by

Pool

date/app. by

Reconnection

Pump pole

Utility Pole

date/app. by

date/app. by

date/app. by

M/H Pole

Travel Trailer

Re-roof

date/app. by

date/app. by

date/app. by

BUILDING PERMIT FEE \$ 635.00

CERTIFICATION FEE \$ 16.20

SURCHARGE FEE \$ 16.20

MISC. FEES \$.00

ZONING CERT. FEE \$ 50.00

FIRE FEE \$

WASTE FEE \$

FLOOD ZONE DEVELOPMENT FEE \$

CULVERT FEE \$ 25.00

TOTAL FEE 742.40

INSPECTORS OFFICE

CLERKS OFFICE

NOTICE: IN ADDITION TO THE REQUIREMENTS OF THIS PERMIT, THERE MAY BE ADDITIONAL RESTRICTIONS APPLICABLE TO THIS PROPERTY THAT MAY BE FOUND IN THE PUBLIC RECORDS OF THIS COUNTY. AND THERE MAY BE ADDITIONAL PERMITS REQUIRED FROM OTHER GOVERNMENTAL ENTITIES SUCH AS WATER MANAGEMENT DISTRICTS, STATE AGENCIES, OR FEDERAL AGENCIES.

"WARNING TO OWNER: YOUR FAILURE TO RECORD A NOTICE OF COMMENCEMENT MAY RESULT IN YOUR PAYING TWICE FOR IMPROVEMENTS TO YOUR PROPERTY. IF YOU INTEND TO OBTAIN FINANCING, CONSULT WITH YOUR LENDER OR AN ATTORNEY BEFORE RECORDING YOUR NOTICE OF COMMENCEMENT."**This Permit Must Be Prominently Posted on Premises During Construction**

PLEASE NOTIFY THE COLUMBIA COUNTY BUILDING DEPARTMENT AT LEAST 24 HOURS IN ADVANCE OF EACH INSPECTION, IN ORDER THAT IT MAY BE MADE WITHOUT DELAY OR INCONVENIENCE, PHONE 758-1008. THIS PERMIT IS NOT VALID UNLESS THE WORK AUTHORIZED BY IT IS COMMENCED WITHIN 6 MONTHS AFTER ISSUANCE.

The Issuance of this Permit Does Not Waive Compliance by Permittee with Deed Restrictions.

NOTICE OF COMMENCEMENT

STATE OF FLORIDA
COUNTY OF

21650

Inst:2004017727 Date:08/02/2004 Time:12:08

mk DC, P. DeWitt Cason, Columbia County B:1022 P:1187

The undersigned hereby gives notice that improvement will be made to certain real property, and in accordance with Chapter 713, Florida Statutes, the following information is provided in this Notice of Commencement.

1. Description of Property: Lot 17, Arbor Green @ Emerald Lakes II
2. General Description of Improvement: Screen Enclosure
3. Owner Information:
 - a. Name and Address: Paul & Angela Mahalko
881- NW Zack Dr Lake City, FL 32055
 - b. Interest in Property: Owner
 - c. Name and Address of Fee Simple Titleholder (if other than owner): N/A
4. Contractor (name and address): Spicer Const. / Peeler Pools
9878 S US Hwy 441 Lake City FL 32025
5. Surety:
 - a. Name and Address: N/A
 - b. Amount of Bond: N/A
6. Lender (name and address): N/A
7. Persons within the State of Florida designated by owner upon whom notices or other documents may be served as provided by Florida Statutes 713.13(1)(a)(7): N/A
8. In addition to himself, owner designates: Peeler Pools
to receive a copy of the Leinor's Notice as provided in Florida Statutes 713.13(1)(b).
9. Expiration date of Notice of Commencement (the expiration date is 1 year from the date of recording unless a different date is specified): _____

Angela Mahalko
Type Owner Name: _____

N/A
Type Owner Name: _____

Sworn to and subscribed before me this 20 day of July, 2004.

Personally Known _____
Produced ID Drivers License
Did/Did Not Take an Oath _____

April D. Rogers
Type Notary's Name April D. Rogers
Notary Public, State of Florida
Commission Expiry & Number: _____

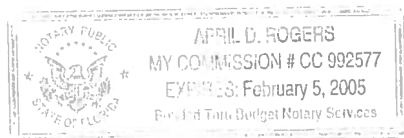

Application for Onsite Sewage Disposal System
Construction Permit. Part II Site Plan
Permit Application Number: 04-0186N

ALL CHANGES MUST BE APPROVED BY THE COUNTY HEALTH UNIT

MEHALKO/CR 03-1763

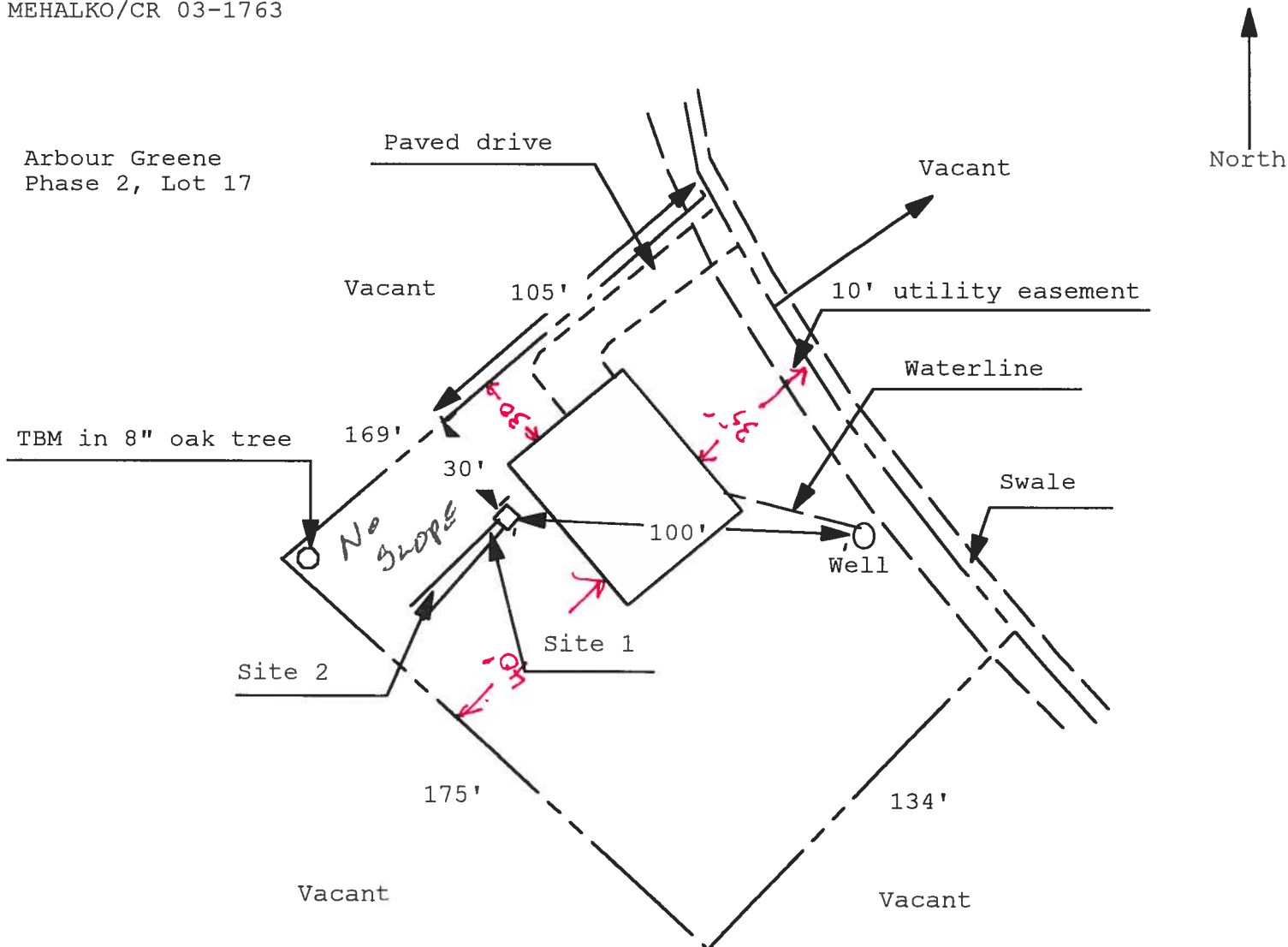

1 inch = 50 feet

Site Plan Submitted By Paul Lloyd Date 2/13/04
Plan Approved Paul Lloyd Not Approved _____ Date 2/13/04
By Paul Lloyd Mark S Lander CPHU

Notes: _____

CERTIFICATE OF OCCUPANCY

OCCUPANCY

COLUMBIA COUNTY, FLORIDA

Department of Building and Zoning Inspection

This Certificate of Occupancy is issued to the below named permit holder for the building and premises at the below named location, and certifies that the work has been completed in accordance with the Columbia County Building Code.

Parcel Number 28-3S-16-02372-617

Building permit No. 000021650

Use Classification SFD, UTILITY

Fire: 17.01

Permit Holder DON REED

Waste: 36.75

Owner of Building PAUL & ANGELA MEHALKO

Total: 53.76

Location: 881 NW ZACK DRIVE, LAKE CITY, FL

Date: 07/30/2004



Henry Dieck

Building Inspector

POST IN A CONSPICUOUS PLACE
(Business Places Only)

Building Permit Application

245/21650

Application No. 0403-07

Date 3-01-04

Applicants Name & Address Don Reed Construction, Inc. Phone 752-4072
3492 East Baya Avenue Lake City, FL 32025
Owners Name & Address Paul J. and Angela M. Mehalko Phone 752-4072
407 NW Forest Meadows Avenue Lake City, FL 32055
Fee Simple Owners Name & Address N/A Phone _____
Contractors Name & Address Don Reed Construction, Inc. Phone 752-4072
3492 East Baya Avenue Lake City, FL 32025
Legal Description of Property See attached
Location of Property Lot 17, Arbor Greene At Emerald Lakes Phase 2
Tax Parcel Identification No. 28-3S-16-02372-617 Estimated Cost of Construction \$ 180,000.00
Type of Development single family dwelling Number of Existing Dwellings on Property 0
Comprehensive Plan Map Category RES. Low DEN. Zoning Map Category RSF-2
Building Height 25' Number of Stories 1 Floor Area 3,240 Total Acreage in Development _____
Distance From Property Lines (Set Backs) Front 35' Side 30' Rear 40' Street 45'
Flood Zone Zone 1 Certification Date _____ Development Permit N/A
Bonding Company Name & Address _____
Architect/Engineer Name & Address Mark Disosway, P.E. P.O. Box 868 Lake City, FL 32056
Mortgage Lenders Name & Address CNB National Bank 187 SW Baya Drive
Lake City, FL 32025

Application is hereby made to obtain a permit to do the work and installations as indicated. I certify that no work or installation has commenced prior to the issuance of a permit and that all work will be performed to meet the standards of all laws regulating construction in this jurisdiction.

OWNERS AFFIDAVIT: I hereby certify that all the foregoing information is accurate and all work will be done in compliance with all applicable laws regulating construction and zoning.

WARNING TO OWNER: YOUR FAILURE TO RECORD A NOTICE OF COMMENCEMENT MAY RESULT IN YOU PAYING TWICE FOR IMPROVEMENTS TO YOUR PROPERTY. IF YOU INTEND TO OBTAIN FINANCING, CONSULT WITH YOUR LENDER OR ATTORNEY BEFORE RECORDING YOUR NOTICE OF COMMENCEMENT.

Owner or Agent (including contractor)

Contractor

CGC036224

Contractor License Number

STATE OF FLORIDA
COUNTY OF COLUMBIA

Sworn to (or affirmed) and subscribed before me
this _____ day of _____ by _____

STATE OF FLORIDA
COUNTY OF COLUMBIA

Sworn to (or affirmed) and subscribed before me

Ingrid Geiger this 3rd day of March by Don Reed
Commission # CC 987169
Expires Jan. 26, 2005
Bonded Thru
Atlantic Bonding Co., Inc.



Personally Known _____ OR Produced Identification

Personally Known ☒ OR Produced Identification

COLUMBIA COUNTY 9-1-1 ADDRESSING

263 NW Lake City Ave. * P. O. Box 2949 * Lake City, FL 32056-2949
PHONE: (386) 752-8787 * FAX: (386) 758-1365 * Email: ron_croft@columbiacountyfla.com

Addressing Maintenance

To maintain the Countywide addressing Policy you must make application for a 9-1-1 Address at the time you apply for a building permit. The established standards for assigning and posting numbers to all principal buildings, dwellings, businesses and industries are contained in Columbia County Ordinance 2001-9. The addressing system is to enable Emergency Service Agencies to locate you in an emergency, and to assist the United States Postal Service and the public in the timely and efficient provision of services to residents and businesses of Columbia County.

DATE ISSUED: March 2, 2004

ENHANCED 9-1-1 ADDRESS:

881 NW ZACK DR (LAKE CITY, FL 32055)

Addressed Location 911 Phone Number: NOT AVAIL.

OCCUPANT NAME: NOT AVAIL.

OCCUPANT CURRENT MAILING ADDRESS: _____

PROPERTY APPRAISER MAP SHEET NUMBER: _____

PROPERTY APPRAISER PARCEL NUMBER: 28-3S-16-02372-617

Other Contact Phone Number (If any): _____

Building Permit Number (If known): _____

Remarks: LOT 17, ARBOR GREENE AT EMERALD LAKES, PHASE 2

Address Issued By: _____

Shelly Messner
Columbia County 9-1-1 Addressing Department

COLUMBIA COUNTY
9-1-1 ADDRESSING
APPROVED

THIS INSTRUMENT WAS PREPARED BY:

Rec. 10.50

TERRY McDAVID
POST OFFICE BOX 1328
LAKE CITY, FL 32056-1328

Doc. 150.50

RETURN TO:

Inst:2004002124 Date:01/30/2004 Time:16:23

04-48

Doc Stamp-Deed : 150.50

MCL DC, P. DeWitt Cason, Columbia County B:1005 P:2557

TERRY McDAVID
POST OFFICE BOX 1328
LAKE CITY, FL 32056-1328

Property Appraiser's
Parcel Identification No.: Part of R02372-001

WARRANTY DEED

THIS INDENTURE, made this 29th day of January, 2004, between D D P CORPORATION, a corporation existing under the laws of the State of Florida, whose post office address is 4158 U.S. Highway 90 West, Lake City, FL 32055 and having its principal place of business in the County of Columbia, State of Florida, party of the first part, and PAUL J. MEHALKO and ANGELA M. MEHALKO, Husband and Wife, whose post office address is 467 NW Forest Meadows Ave, Lake City, FL 32055, of the State of Florida, parties of the second part,

WITNESSETH: that the said party of the first part, for and in consideration of the sum of Ten Dollars (\$10.00), to it in hand paid, the receipt whereof is hereby acknowledged, has granted, bargained, sold, aliened, remised, released, conveyed and confirmed, and by these presents doth grant, bargain, sell, alien, remise, release, convey and confirm unto the said party of the second part, and its heirs and assigns forever, all that certain parcel of land lying and being in the County of Columbia and State of Florida, more particularly described as follows:

Lot 17, ARBOR GREENE AT EMERALD LAKES PHASE 2, a subdivision according to the plat thereof as recorded in Plat Book 7, Pages 131-133 of the public records of Columbia County, Florida.

SUBJECT TO: Restrictions, easements and outstanding mineral rights of record, if any, and taxes for the current year.

TOGETHER with all the tenements, hereditaments and appurtenances, with every privilege, right, title, interest and estate, reversion, remainder and easement thereto belong or in anywise appertaining:

TO HAVE AND TO HOLD the same in fee simple forever.

And the said party of the first part doth covenant with said party of the second part that it is lawfully seized of said premises; that they are free of all encumbrances, and that it has good right and lawful authority to sell the same; and the said party of the first part does hereby fully warrant the title to said land, and will defend the same against the lawful claims of all persons whomsoever.

IN WITNESS WHEREOF, the party of the first part has caused these presents to be signed in its name by its President, the day and year above written.

Signed, sealed and delivered
in our presence:

D D P CORPORATION, A Florida
Corporation

Witness: Crystal L. Branner

By: [Signature]
O.P. DAUGHTRY, III, President

Witness: Terry McDavid

Inst:2004002124 Date:01/30/2004 Time:16:23

Doc Stamp-Deed : 150.50

DC, P. DeWitt Cason, Columbia County B:1005 P:2558

STATE OF FLORIDA
COUNTY OF COLUMBIA

The foregoing instrument was acknowledged before me this 29th day of January, 2004, by O.P. DAUGHTRY, III, as President of D D P CORPORATION, a State of Florida corporation, on behalf of the corporation. He is personally known to me and did not take an oath.

[Signature]
Notary Public

My Commission Expires: _____

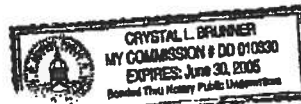

NOTICE OF COMMENCEMENT

STATE OF FLORIDA
COUNTY OF Columbia

LOAN NO. 2003-1743

THE UNDERSIGNED HEREBY INFORMS ALL CONCERNED THAT IMPROVEMENTS WILL BE MADE TO CERTAIN REAL PROPERTY AND, IN ACCORDANCE WITH SECTION 713.13 OF THE FLORIDA STATUTES, THE FOLLOWING INFORMATION IS STATED IN THE NOTICE OF COMMENCEMENT. THIS NOTICE IS VOID AND OF NO FORCE AND EFFECT IF CONSTRUCTION IS NOT COMMENCED WITHIN (90) DAYS OF RECORDATION.

1. PROPERTY DESCRIPTION

A. Street Address or Location Description:
TBD Zack Drive

Lake City, FLORIDA 32055

B. Legal Description:

Lot 17, Arbor Greene At Emerald Lakes, Phase 2, a subdivision according to the plat thereof as recorded in Plat Book 7, Pages 131-133 of the public records of Columbia County, Florida.

2. GENERAL DESCRIPTION OF IMPROVEMENTS:

CONSTRUCTION OF SINGLE FAMILY DWELLING

3. A. OWNER INFORMATION NAME AND ADDRESS:

Name: Paul J. Mehalko AND Angela M. Mehalko

Address: TBD Zack Drive
Lake City, FLORIDA 32055

MAILING ADDRESS
407 NW Forest Meadows Ave
Lake City, FL 32055

B. OWNER'S INTEREST IN THE SITE OF IMPROVEMENT IS: FEE SIMPLE

C. NAME AND ADDRESS OF FEE SIMPLE TITLEHOLDER (IF OTHER THAN OWNER)

Name:
Address:

4. NAME AND ADDRESS OF CONTRACTOR:

Name: Don Reed Construction
Address: 3492 East Baya Ave
Lake City, FL 32025

Phone Number: _____

Fax Number: _____

5. SURETY (IF ANY):

Name:
Address:
Amount of Bond:

STATE OF FLORIDA, COUNTY OF COLUMBIA
I HEREBY CERTIFY, that the above and foregoing
is a true copy of the original filed in this office.
P. DEWITT CASON, CLERK OF COURTS

by Marcus K...
Deputy Clerk

Date Jan 30, 2004

6. LENDER MAKING CONSTRUCTION LOAN:

Name: CNB NATIONAL BANK
Address: 187 SW BAYA DR., P.O. BOX 3239
LAKE CITY, FLORIDA 32025

7. PERSON DESIGNATED BY OWNER UPON WHOM NOTICES OR OTHER DOCUMENTS MAY BE SERVED AS PROVIDED BY SECTION 713.13 (1) (a) FLORIDA STATUTES:

Name:
Address:

Phone Number: _____

Fax Number: _____



8. OWNER DESIGNATES THE FOLLOWING PERSON IN ADDITION TO HIMSELF TO RECEIVE A COPY OF THE LIENORS NOTICE AS PROVIDED IN SECTION 713.13 (1) (b), FLORIDA STATUTES:

Name: CNB NATIONAL BANK

Address: 187 SW BAYA DR., P.O. BOX 3239

LAKE CITY, FLORIDA 32025

Attn:

9. EXPIRATION DATE OF NOTICE OF COMMENCEMENT (THE EXPIRATION DATE IS 1 YEAR FROM THE DATE OF RECORDING UNLESS A DIFFERENT DATE IS SPECIFIED.)

WITNESS Terry McDavid

WITNESS Crystal L. Brunner

OWNER Paul J. Mehalko

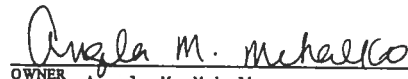
OWNER Angela M. Mehalko

OWNER _____

OWNER _____

State of Florida

The following instrument was acknowledged before me this JANUARY 29, 2004
Paul J. Mehalko AND Angela M. Mehalko, HUSBAND AND WIFE

by

who is personally known to me or who has produced
who did take an oath.

as identification and

NOTARY PUBLIC
(Seal)



MY COMMISSION EXPIRES: _____



FLORIDA ENERGY EFFICIENCY CODE FOR BUILDING CONSTRUCTION

Florida Department of Community Affairs Residential Whole Building Performance Method A

Project Name:	MEHALKO RESIDENCE	Builder:	Don Reed Construction
Address:	Lot: 17, Sub: Arbor Greene II, Plat:	Permitting Office:	
City, State:	Lake City, FL 32055-	Permit Number:	21650
Owner:	Paul & Angela Mehalko	Jurisdiction Number:	221000
Climate Zone:	North		

1. New construction or existing	New	12. Cooling systems	
2. Single family or multi-family	Single family	a. Central Unit	Cap: 42.0 kBtu/hr
3. Number of units, if multi-family	1		SEER: 10.00
4. Number of Bedrooms	4	b. N/A	
5. Is this a worst case?	Yes	c. N/A	
6. Conditioned floor area (ft ²)	2475 ft ²		
7. Glass area & type		13. Heating systems	
a. Clear - single pane	0.0 ft ²	a. Electric Heat Pump	Cap: 42.0 kBtu/hr
b. Clear - double pane	252.0 ft ²		HSPF: 6.80
c. Tint/other SHGC - single pane	0.0 ft ²	b. N/A	
d. Tint/other SHGC - double pane	0.0 ft ²	c. N/A	
8. Floor types		14. Hot water systems	
a. Slab-On-Grade Edge Insulation	R=0.0, 230.0(p) ft	a. Electric Resistance	Cap: 50.0 gallons
b. N/A			EF: 0.88
c. N/A		b. N/A	
9. Wall types		c. Conservation credits	
a. Frame, Wood, Exterior	R=13.0, 1985.0 ft ²	(HR-Heat recovery, Solar	
b. Frame, Wood, Adjacent	R=0.0, 206.0 ft ²	DHP-Dedicated heat pump)	
c. N/A		15. HVAC credits	
d. N/A		(CF-Ceiling fan, CV-Cross ventilation,	
e. N/A		HF-Whole house fan,	
10. Ceiling types		PT-Programmable Thermostat,	
a. Under Attic	R=30.0, 2475.0 ft ²	MZ-C-Multizone cooling,	
b. N/A		MZ-H-Multizone heating)	
c. N/A			
11. Ducts			
a. Sup: Unc. Ret: Unc. AH: Garage	Sup. R=6.0, 180.0 ft		
b. N/A			

Glass/Floor Area: 0.10

Total as-built points: 38213

Total base points: 39162

PASS

I hereby certify that the plans and specifications covered by this calculation are in compliance with the Florida Energy Code.

PREPARED BY: [Signature]

DATE: 7-5-03

I hereby certify that this building, as designed, is in compliance with the Florida Energy Code.

OWNER/AGENT: _____

DATE: _____

Review of the plans and specifications covered by this calculation indicates compliance with the Florida Energy Code. Before construction is completed this building will be inspected for compliance with Section 553.908 Florida Statutes.



BUILDING OFFICIAL: _____

DATE: _____

SUMMER CALCULATIONS

Residential Whole Building Performance Method A - Details

ADDRESS: Lot: 17, Sub: Arbor Greene II, Plat: , Lake City, FL, 32055-

PERMIT #:

BASE				AS-BUILT						
GLASS TYPES										
.18 X Conditioned X BSPM = Points Floor Area				Type/SC	Overhang Ornt Len Hgt		Area X	SPM X	SOF = Points	
.18	2475.0	20.04	8927.8	Double, Clear	E	1.5 7.7	38.0	40.22	0.95	1454.6
				Double, Clear	E	1.5 7.7	40.0	40.22	0.95	1531.2
				Double, Clear	E	1.5 11.5	19.0	40.22	0.99	755.3
				Double, Clear	E	1.5 10.3	20.0	40.22	0.98	789.0
				Double, Clear	N	1.5 7.2	20.0	19.22	0.96	368.0
				Double, Clear	N	1.5 2.5	24.0	19.22	0.80	367.7
				Double, Clear	W	1.5 7.6	36.0	36.99	0.95	1265.9
				Double, Clear	S	1.5 5.7	55.0	34.50	0.84	1594.6
				As-Built Total:			252.0			8126.3
WALL TYPES										
Area X BSPM = Points				Type	R-Value		Area X	SPM	= Points	
Adjacent	206.0	0.70	144.2	Frame, Wood, Exterior	13.0		1985.0	1.50	2977.5	
Exterior	1985.0	1.70	3374.5	Frame, Wood, Adjacent	0.0		206.0	2.20	453.2	
Base Total:				As-Built Total:			2191.0			3430.7
DOOR TYPES										
Area X BSPM = Points				Type			Area X	SPM	= Points	
Adjacent	18.0	2.40	43.2	Exterior Wood			33.0	6.10	201.3	
Exterior	151.0	6.10	921.1	Exterior Wood			18.0	6.10	109.8	
				Exterior Wood			20.0	6.10	122.0	
				Exterior Wood			80.0	6.10	488.0	
				Adjacent Wood			18.0	2.40	43.2	
Base Total:				As-Built Total:			169.0			964.3
CEILING TYPES										
Area X BSPM = Points				Type	R-Value		Area X	SPM X SCM	= Points	
Under Attic	2475.0	1.73	4281.8	Under Attic	30.0		2475.0	1.73 X 1.00	4281.8	
Base Total:				As-Built Total:			2475.0			4281.8
FLOOR TYPES										
Area X BSPM = Points				Type	R-Value		Area X	SPM	= Points	
Slab	230.0(p)	-37.0	-8510.0	Slab-On-Grade Edge Insulation	0.0		230.0(p)	-41.20	-9476.0	
Raised	0.0	0.00	0.0							
Base Total:				As-Built Total:			230.0			-9476.0
INFILTRATION										
Area X BSPM = Points							Area X	SPM	= Points	
	2475.0	10.21	25269.8				2475.0	10.21	25269.8	

SUMMER CALCULATIONS

Residential Whole Building Performance Method A - Details

ADDRESS: Lot: 17, Sub: Arbor Greene II, Plat: , Lake City, FL, 32055-

PERMIT #:

BASE				AS-BUILT						
Summer Base Points:		34452.3		Summer As-Built Points:			32596.8			
Total Summer Points	X	System Multiplier	= Cooling Points	Total Component	X	Cap Ratio	X Duct Multiplier (DM x DSM x AHU)	X System Multiplier	X Credit Multiplier	= Cooling Points
34452.3		0.4266	14697.4	32596.8		1.000	(1.090 x 1.147 x 1.00)	0.341	1.000	13909.2
				32596.8		1.00	1.250	0.341	1.000	13909.2

WINTER CALCULATIONS

Residential Whole Building Performance Method A - Details

ADDRESS: Lot: 17, Sub: Arbor Greene II, Plat: , Lake City, FL, 32055-

PERMIT #:

BASE				AS-BUILT							
GLASS TYPES .18 X Conditioned X BWPM = Points Floor Area				Type/SC	Overhang Ornt Len Hgt			Area X WPM X WOF = Points			
.18	2475.0	12.74	5675.7	Double, Clear	E	1.5	7.7	38.0	9.09	1.02	353.0
				Double, Clear	E	1.5	7.7	40.0	9.09	1.02	371.6
				Double, Clear	E	1.5	11.5	19.0	9.09	1.01	174.3
				Double, Clear	E	1.5	10.3	20.0	9.09	1.01	184.0
				Double, Clear	N	1.5	7.2	20.0	14.30	1.00	286.5
				Double, Clear	N	1.5	2.5	24.0	14.30	1.01	347.3
				Double, Clear	W	1.5	7.6	36.0	10.77	1.01	392.7
				Double, Clear	S	1.5	5.7	55.0	4.03	1.14	251.8
				As-Built Total:							252.0
WALL TYPES Area X BWPM = Points				Type	R-Value			Area X WPM = Points			
Adjacent	206.0	3.60	741.6	Frame, Wood, Exterior	13.0			1985.0	3.40	6749.0	
Exterior	1985.0	3.70	7344.5	Frame, Wood, Adjacent	0.0			206.0	10.40	2142.4	
Base Total: 2191.0 8086.1				As-Built Total:				2191.0		8891.4	
DOOR TYPES Area X BWPM = Points				Type				Area X WPM = Points			
Adjacent	18.0	11.50	207.0	Exterior Wood				33.0	12.30	405.9	
Exterior	151.0	12.30	1857.3	Exterior Wood				18.0	12.30	221.4	
				Exterior Wood				20.0	12.30	246.0	
				Exterior Wood				80.0	12.30	984.0	
				Adjacent Wood				18.0	11.50	207.0	
Base Total: 169.0 2064.3				As-Built Total:				169.0		2064.3	
CEILING TYPES Area X BWPM = Points				Type	R-Value			Area X WPM X WCM = Points			
Under Attic	2475.0	2.05	5073.8	Under Attic	30.0			2475.0	2.05 X 1.00	5073.8	
Base Total: 2475.0 5073.8				As-Built Total:				2475.0		5073.8	
FLOOR TYPES Area X BWPM = Points				Type	R-Value			Area X WPM = Points			
Slab	230.0(p)	8.9	2047.0	Slab-On-Grade Edge Insulation	0.0			230.0(p)	18.80	4324.0	
Raised	0.0	0.00	0.0								
Base Total: 2047.0				As-Built Total:				230.0		4324.0	
INFILTRATION Area X BWPM = Points				Area X WPM = Points							
2475.0 -0.59 -1460.2				2475.0 -0.59 -1460.2							

WINTER CALCULATIONS

Residential Whole Building Performance Method A - Details

ADDRESS: Lot: 17, Sub: Arbor Greene II, Plat: , Lake City, FL, 32055-

PERMIT #:

BASE				AS-BUILT									
Winter Base Points:		21486.6		Winter As-Built Points:		21254.3							
Total Winter Points	X	System Multiplier	= Heating Points	Total Component	X	Cap Ratio	X	Duct Multiplier	X	System Multiplier	X	Credit Multiplier	= Heating Points
						(DM x DSM x AHU)							
21486.6		0.6274	13480.7	21254.3	1.000	(1.069 x 1.169 x 1.00)	0.501	1.000		13319.4			
				21254.3	1.00	1.250	0.501	1.000		13319.4			

WATER HEATING & CODE COMPLIANCE STATUS

Residential Whole Building Performance Method A - Details

ADDRESS: Lot: 17, Sub: Arbor Greene II, Plat: , Lake City, FL, 32055-

PERMIT #:

BASE				AS-BUILT					
WATER HEATING									
Number of Bedrooms	X	Multiplier	= Total	Tank Volume	EF	Number of Bedrooms	X	Tank X Ratio	Multiplier X Credit = Total Multiplier
4		2746.00	10984.0	50.0	0.88	4		1.00	2746.00 1.00 10984.0
				As-Built Total:					10984.0

CODE COMPLIANCE STATUS

BASE					AS-BUILT				
Cooling Points	+	Heating Points	+	Hot Water Points = Total Points	Cooling Points	+	Heating Points	+	Hot Water Points = Total Points
14697		13481		10984 39162	13909		13319		10984 38213

PASS

Code Compliance Checklist

Residential Whole Building Performance Method A - Details

ADDRESS: Lot: 17, Sub: Arbor Greene II, Plat: , Lake City, FL, 32055-

PERMIT #:

6A-21 INFILTRATION REDUCTION COMPLIANCE CHECKLIST

COMPONENTS	SECTION	REQUIREMENTS FOR EACH PRACTICE	CHECK
Exterior Windows & Doors	606.1.ABC.1.1	Maximum: .3 cfm/sq.ft. window area; .5 cfm/sq.ft. door area.	
Exterior & Adjacent Walls	606.1.ABC.1.2.1	Caulk, gasket, weatherstrip or seal between: windows/doors & frames, surrounding wall; foundation & wall sole or sill plate; joints between exterior wall panels at corners; utility penetrations; between wall panels & top/bottom plates; between walls and floor. EXCEPTION: Frame walls where a continuous infiltration barrier is installed that extends from, and is sealed to, the foundation to the top plate.	
Floors	606.1.ABC.1.2.2	Penetrations/openings >1/8" sealed unless backed by truss or joint members. EXCEPTION: Frame floors where a continuous infiltration barrier is installed that is sealed to the perimeter, penetrations and seams.	
Ceilings	606.1.ABC.1.2.3	Between walls & ceilings; penetrations of ceiling plane of top floor; around shafts, chases, soffits, chimneys, cabinets sealed to continuous air barrier; gaps in gyp board & top plate; attic access. EXCEPTION: Frame ceilings where a continuous infiltration barrier is installed that is sealed at the perimeter, at penetrations and seams.	
Recessed Lighting Fixtures	606.1.ABC.1.2.4	Type IC rated with no penetrations, sealed; or Type IC or non-IC rated, installed inside a sealed box with 1/2" clearance & 3" from insulation; or Type IC rated with < 2.0 cfm from conditioned space, tested.	
Multi-story Houses	606.1.ABC.1.2.5	Air barrier on perimeter of floor cavity between floors.	
Additional Infiltration reqts	606.1.ABC.1.3	Exhaust fans vented to outdoors, dampers; combustion space heaters comply with NFPA, have combustion air.	

6A-22 OTHER PRESCRIPTIVE MEASURES (must be met or exceeded by all residences.)

COMPONENTS	SECTION	REQUIREMENTS	CHECK
Water Heaters	612.1	Comply with efficiency requirements in Table 6-12. Switch or clearly marked circuit breaker (electric) or cutoff (gas) must be provided. External or built-in heat trap required.	
Swimming Pools & Spas	612.1	Spas & heated pools must have covers (except solar heated). Non-commercial pools must have a pump timer. Gas spa & pool heaters must have a minimum thermal efficiency of 78%.	
Shower heads	612.1	Water flow must be restricted to no more than 2.5 gallons per minute at 80 PSIG.	
Air Distribution Systems	610.1	All ducts, fittings, mechanical equipment and plenum chambers shall be mechanically attached, sealed, insulated, and installed in accordance with the criteria of Section 610. Ducts in unconditioned attics: R-6 min. insulation.	
HVAC Controls	607.1	Separate readily accessible manual or automatic thermostat for each system.	
Insulation	604.1, 602.1	Ceilings-Min. R-19. Common walls-Frame R-11 or CBS R-3 both sides. Common ceiling & floors R-11.	

ENERGY PERFORMANCE LEVEL (EPL) DISPLAY CARD

ESTIMATED ENERGY PERFORMANCE SCORE* = 82.1

The higher the score, the more efficient the home.

Paul & Angela Mehalko, Lot: 17, Sub: Arbor Greene II, Plat: , Lake City, FL, 32055-

1. New construction or existing	New	12. Cooling systems	
2. Single family or multi-family	Single family	a. Central Unit	Cap: 42.0 kBtu/hr
3. Number of units, if multi-family	1		SEER: 10.00
4. Number of Bedrooms	4	b. N/A	
5. Is this a worst case?	Yes	c. N/A	
6. Conditioned floor area (ft ²)	2475 ft ²		
7. Glass area & type		13. Heating systems	
a. Clear - single pane	0.0 ft ²	a. Electric Heat Pump	Cap: 42.0 kBtu/hr
b. Clear - double pane	252.0 ft ²		HSPF: 6.80
c. Tint/other SHGC - single pane	0.0 ft ²	b. N/A	
d. Tint/other SHGC - double pane	0.0 ft ²	c. N/A	
8. Floor types		14. Hot water systems	
a. Slab-On-Grade Edge Insulation	R=0.0, 230.0(p) ft	a. Electric Resistance	Cap: 50.0 gallons
b. N/A			EF: 0.88
c. N/A		b. N/A	
9. Wall types		c. Conservation credits	
a. Frame, Wood, Exterior	R=13.0, 1985.0 ft ²	(HR-Heat recovery, Solar	
b. Frame, Wood, Adjacent	R=0.0, 206.0 ft ²	DHP-Dedicated heat pump)	
c. N/A		15. HVAC credits	
d. N/A		(CF-Ceiling fan, CV-Cross ventilation,	
e. N/A		HF-Whole house fan,	
10. Ceiling types		PT-Programmable Thermostat,	
a. Under Attic	R=30.0, 2475.0 ft ²	RB-Attic radiant barrier,	
b. N/A		MZ-C-Multizone cooling,	
c. N/A		MZ-H-Multizone heating)	
11. Ducts			
a. Sup: Unc. Ret: Unc. AH: Garage	Sup. R=6.0, 180.0 ft		
b. N/A			

I certify that this home has complied with the Florida Energy Efficiency Code For Building Construction through the above energy saving features which will be installed (or exceeded) in this home before final inspection. Otherwise, a new EPL Display Card will be completed based on installed Code compliant features.

Builder Signature: _____ Date: _____

Address of New Home: _____ City/FL Zip: _____



NOTE: The home's estimated energy performance score is only available through the FLA/RES computer program. This is **not a Building Energy Rating. If your score is 80 or greater (or 86 for a US EPA/DOE EnergyStarTM designation), your home may qualify for energy efficiency mortgage (EEM) incentives if you obtain a Florida Energy Gauge Rating. Contact the Energy Gauge Hotline at 321/638-1492 or see the Energy Gauge web site at www.fsec.ucf.edu for information and a list of certified Raters. For information about Florida's Energy Efficiency Code For Building Construction, contact the Department of Community Affairs at 850/487-1824.*

EnergyGauge® (Version: FLRCPB v3.2)

Residential System Sizing Calculation

Summary

Paul & Angela Mehalko

Project Title:
MEHALKO RESIDENCE

Lake City, FL 32055-

Code Only
Professional Version
Climate: North

2/5/2004

Location for weather data: Gainesville - Defaults: Latitude(29) Temp Range(M)			
Humidity data: Interior RH (50%) Outdoor wet bulb (77F) Humidity difference(51gr.)			
Winter design temperature	31 F	Summer design temperature	93 F
Winter setpoint	70 F	Summer setpoint	75 F
Winter temperature difference	39 F	Summer temperature difference	18 F
Total heating load calculation	36593 Btuh	Total cooling load calculation	35553 Btuh
Submitted heating capacity	42000 Btuh	Submitted cooling capacity	42000 Btuh
Submitted as % of calculated	114.8 %	Submitted as % of calculated	118.1 %

WINTER CALCULATIONS

Winter Heating Load (for 2475 sqft)

Load component		Load	
Window total	252 sqft	7132	Btuh
Wall total	2191 sqft	7266	Btuh
Door total	169 sqft	2875	Btuh
Ceiling total	2475 sqft	3218	Btuh
Floor total	230 ft	7268	Btuh
Infiltration	165 cfm	7093	Btuh
Subtotal		34850	Btuh
Duct loss		1743	Btuh
TOTAL HEAT LOSS		36593	Btuh

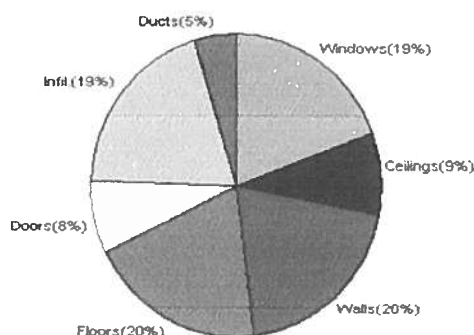

SUMMER CALCULATIONS

Summer Cooling Load (for 2475 sqft)

Load component		Load	
Window total	252 sqft	10239	Btuh
Wall total	2191 sqft	4183	Btuh
Door total	169 sqft	1687	Btuh
Ceiling total	2475 sqft	3515	Btuh
Floor total		0	Btuh
Infiltration	145 cfm	2864	Btuh
Internal gain		3600	Btuh
Subtotal(sensible)		26088	Btuh
Duct gain		2609	Btuh
Total sensible gain		28696	Btuh
Latent gain(infiltration)		5017	Btuh
Latent gain(internal)		1840	Btuh
Total latent gain		6857	Btuh
TOTAL HEAT GAIN		35553	Btuh

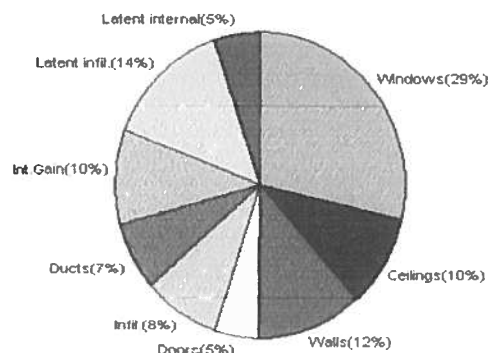

EnergyGauge® System Sizing based on ACCA Manual J.

PREPARED BY: _____

DATE: _____

System Sizing Calculations - Winter

Residential Load - Component Details

Paul & Angela Mehalko

Project Title:
MEHALKO RESIDENCE

Code Only
Professional Version
Climate: North

Lake City, FL 32055-

Reference City: Gainesville (Defaults) Winter Temperature Difference: 39.0 F

2/5/2004

Window	Panes/SHGC/Frame/U	Orientation	Area X	HTM=	Load
1	2, Clear, Metal, DEF	N	38.0	28.3	1075 Btuh
2	2, Clear, Metal, DEF	N	40.0	28.3	1132 Btuh
3	2, Clear, Metal, DEF	N	19.0	28.3	538 Btuh
4	2, Clear, Metal, DEF	N	20.0	28.3	566 Btuh
5	2, Clear, Metal, DEF	W	20.0	28.3	566 Btuh
6	2, Clear, Metal, DEF	W	24.0	28.3	679 Btuh
7	2, Clear, Metal, DEF	S	36.0	28.3	1019 Btuh
8	2, Clear, Metal, DEF	E	55.0	28.3	1556 Btuh
Window Total			252		7132 Btuh
Walls	Type	R-Value	Area X	HTM=	Load
1	Frame - Exterior	13.0	1985	3.1	6154 Btuh
2	Frame - Adjacent	0.0	206	5.4	1112 Btuh
Wall Total			2191		7266 Btuh
Doors	Type		Area X	HTM=	Load
1	Wood - Exter		33	17.9	592 Btuh
2	Wood - Exter		18	17.9	323 Btuh
3	Wood - Exter		20	17.9	359 Btuh
4	Wood - Exter		80	17.9	1435 Btuh
5	Wood - Adjac		18	9.2	166 Btuh
Door Total			169		2875 Btuh
Ceilings	Type	R-Value	Area X	HTM=	Load
1	Under Attic	30.0	2475	1.3	3218 Btuh
Ceiling Total			2475		3218 Btuh
Floors	Type	R-Value	Size X	HTM=	Load
1	Slab-On-Grade Edge Insul	0	230.0 ft(p)	31.6	7268 Btuh
Floor Total			230		7268 Btuh
Infiltration	Type	ACH X	Building Volume	CFM=	Load
	Natural	0.40	24750(sqft)	165	7093 Btuh
	Mechanical			0	0 Btuh
Infiltration Total				165	7093 Btuh

Totals for Heating	Subtotal	34850 Btuh
	Duct Loss(using duct multiplier of 0.05)	1743 Btuh
	Total Btuh Loss	36593 Btuh

Manual J Winter Calculations

Residential Load - Component Details (continued)

Paul & Angela Mehalko

Project Title:
MEHALKO RESIDENCE

Code Only
Professional Version
Climate: North

Lake City, FL 32055-

2/5/2004

Key: Window types (SHGC - Shading coefficient of glass as SHGC numerical value or as clear or tint)
(Frame types - metal, wood or insulated metal)
(U - Window U-Factor or 'DEF' for default)
(HTM - ManualJ Heat Transfer Multiplier)

Key: Floor size (perimeter(p) for slab-on-grade or area for all other floor types)

System Sizing Calculations - Summer

Residential Load - Component Details

Paul & Angela Mehalko

Project Title:
MEHALKO RESIDENCE

Code Only
Professional Version
Climate: North

Lake City, FL 32055-

Reference City: Gainesville (Defaults) Summer Temperature Difference: 18.0 F

2/5/2004

Window	Type	Ormt	Overhang		Window Area(sqft)			HTM		Load	
	Panes/SHGC/U/InSh/ExSh		Len	Hgt	Gross	Shaded	Unshaded	Shaded	Unshaded		
1	2, Clear, DEF, N, N	N	1.5	7.66	38.0	0.0	38.0	22	22	836	Btuh
2	2, Clear, DEF, N, N	N	1.5	7.66	40.0	0.0	40.0	22	22	880	Btuh
3	2, Clear, DEF, N, N	N	1.5	11.5	19.0	0.0	19.0	22	22	418	Btuh
4	2, Clear, DEF, N, N	N	1.5	10.3	20.0	0.0	20.0	22	22	440	Btuh
5	2, Clear, DEF, N, N	W	1.5	7.16	20.0	0.0	20.0	22	72	1440	Btuh
6	2, Clear, DEF, N, N	W	1.5	2.5	24.0	3.0	21.0	22	72	1579	Btuh
7	2, Clear, DEF, N, N	S	1.5	7.58	36.0	36.0	0.0	22	37	792	Btuh
8	2, Clear, DEF, N, N	E	1.5	5.66	55.0	2.1	52.9	22	72	3854	Btuh
Window Total					252					10239 Btuh	
Walls	Type	R-Value			Area			HTM		Load	
1	Frame - Exterior	13.0			1985.0			1.7		3454 Btuh	
2	Frame - Adjacent	0.0			206.0			3.5		729 Btuh	
Wall Total						2191.0					4183 Btuh
Doors	Type	R-Value			Area			HTM		Load	
1	Wood - Exter				33.0			10.0		329 Btuh	
2	Wood - Exter				18.0			10.0		180 Btuh	
3	Wood - Exter				20.0			10.0		200 Btuh	
4	Wood - Exter				80.0			10.0		798 Btuh	
5	Wood - Adjac				18.0			10.0		180 Btuh	
Door Total						169.0					1687 Btuh
Ceilings	Type/Color	R-Value			Area			HTM		Load	
1	Under Attic/Dark	30.0			2475.0			1.4		3514 Btuh	
Ceiling Total						2475.0					3515 Btuh
Floors	Type	R-Value			Size			HTM		Load	
1	Slab-On-Grade Edge Insulation	0.0			230.0 ft(p)			0.0		0 Btuh	
Floor Total						230.0					0 Btuh
Infiltration	Type	ACH			Volume			CFM=		Load	
	Natural	0.35			24750			144.7		2864 Btuh	
	Mechanical							0		0 Btuh	
	Infiltration Total							145		2864 Btuh	

Internal gain	Occupants		Btuh/occupant		Appliance	Load
	8		X	300 +	1200	3600 Btuh

Manual J Summer Calculations

Residential Load - Component Details (continued)

Paul & Angela Mehalko

Project Title:
MEHALKO RESIDENCE

Code Only
Professional Version
Climate: North

Lake City, FL 32055-

2/5/2004

Totals for Cooling	Subtotal	26088 Btuh
	Duct gain(using duct multiplier of 0.10)	2609 Btuh
	Total sensible gain	28696 Btuh
	Latent infiltration gain (for 51 gr. humidity difference)	5017 Btuh
	Latent occupant gain (8 people @ 230 Btuh per person)	1840 Btuh
	Latent other gain	0 Btuh
	TOTAL GAIN	35553 Btuh

Key: Window types (SHGC - Shading coefficient of glass as SHGC numerical value or as clear or tint)
(U - Window U-Factor or 'DEF' for default)
(InSh - Interior shading device: none(N), Blinds/Daperies(B) or Roller Shades(R))
(ExSh - Exterior shading device: none(N) or numerical value)
(Ornt - compass orientation)

Columbia County Building Department Culvert Permit

Culvert Permit No.
000000245

DATE 03/24/2004 PARCEL ID # 28-3S-16-02372-617
APPLICANT KATIE REED PHONE 752-4072
ADDRESS 3492 EAST BAYA AVENUE LAKE CITY FL 32025
OWNER PAUL & ANGELA MEHALKO PHONE _____
ADDRESS 881 NW ZACK DRIVE LAKE CITY FL 32055
CONTRACTOR DON REED PHONE CGC036224
LOCATION OF PROPERTY 90W, TR ON BROWN ROAD, TL AT WINDING WAY, TL ON EMERALD LAKES DR.,
TL ON ZACK DRIVE, 4TH LOT ON RIGHT

SUBDIVISION/LOT/BLOCK/PHASE/UNIT ARB. GREEN @ EMERALD 17

SIGNATURE 

INSTALLATION REQUIREMENTS



Culvert size will be 18 inches in diameter with a total length of 32 feet, leaving 24 feet of driving surface. Both ends will be mitered 4 foot with a 4 : 1 slope and poured with a 4 inch thick reinforced concrete slab.

INSTALLATION NOTE: Turnouts will be required as follows:

- a) a majority of the current and existing driveway turnouts are paved, or;
- b) the driveway to be served will be paved or formed with concrete.

Turnouts shall be concrete or paved a minimum of 12 feet wide or the width of the concrete or paved driveway, whichever is greater. The width shall conform to the current and existing paved or concreted turnouts.



Culvert installation shall conform to the approved site plan standards.



Department of Transportation Permit installation approved standards.



Other _____

**ALL PROPER SAFETY REQUIREMENTS SHOULD BE FOLLOWED
DURING THE INSTALLATION OF THE CULVERT.**

135 NE Hernando Ave., Suite B-21
Lake City, FL 32055
Phone: 386-758-1008 Fax: 386-758-2160

Amount Paid 25.00



Notice of Treatment

Applicator Florida Pest Control & Chemical Co.

Address _____

City _____ Phone _____

Site Location Subdivision _____

Lot# _____ Block# _____ Permit# 21650

Address _____

AREAS TREATED

Area Treated Date Time Gal. Print Technician's
Name

Main Body

Patio/s #

Stoop/s #

Porch/s #

Brick Veneer

Extension Walls

A/C Pad

Walk/s #

Exterior of Foundation

Driveway Apron

Out Building

Tub Trap/s

(Other)

Name of Product Applied _____

Remarks _____

Applicator - White • Permit File - Canary • Permit Holder - Pink

Notice of Treatment

Applicator Florida Pest Control & Chemical Co.

Address _____

City L.C. Phone 754-1703

Site Location Subdivision Emerald Lakes

Lot# 17 Block# _____ Permit# 21650

Address 881 NW Zack Dr

AREAS TREATED

Area Treated Date Time Gal. Print Technician's
Name

Main Body

Patio/s #

Stoop/s #

Porch/s #

Brick Veneer

Extension Walls

A/C Pad

Walk/s #

Exterior of Foundation

Driveway Apron

Out Building

Tub Trap/s

(Other)

Name of Product Applied DURS GAUTC _____ .05%

Remarks _____

Applicator - White • Permit File - Canary • Permit Holder - Pink

Notice of Treatment**Applicator** Florida Pest Control & Chemical Co.10794**Address** _____**City** _____**Phone** _____**Site Location** **Subdivision** Emerald Lakes**Lot#** 17**Block#** _____**Permit#** 21650**Address** 881 NW 2nd DR**AREAS TREATED**

Area Treated	Date	Time	Gal.	Print Technician's
				Name
Main Body	4/7/04	1400	564	Gunny
Patio/s #				
Stoop/s #				
Porch/s #				
Brick Veneer				
Extension Walls				
A/C Pad				
Walk/s #				
Exterior of Foundation				
Driveway Apron				
Out Building				
Tub Trap/s				
(Other)				

Name of Product Applied DURABAIT105 %**Remarks** Exterior Grate not finished

Applicator - White • Permit File - Canary • Permit Holder - Pink