

Parcel:
15-5S-16-03626-043 (17817)

Owner & Property Info

Result: 1 of 1

	TURNER JAMES WYNDELL & TURNER VANESSA L		
Owner	VANESSA L TURNER P O BOX 1652 LAKE CITY, FL 32056-1652		
Site	133 GOOSE PL, LAKE CITY		
Description*	LOT 43 HI-DRI ACRES UNIT 2. ORB 648-807-808, 784-053, DC-795-1924, 870-462, DC FOR MICHAEL PITTS 893-2098		
Area	1.63 AC	S/T/R	15-5S-16
Use Code**	MOBILE HOME (0200)	Tax District	3

STATE OF FLORIDA
COUNTY OF COLUMBIA

LAND OWNER AFFIDAVIT

This is to certify that I, (We), James & Venessa Turner,

as the owner of the below described property:

Property tax Parcel ID number 15-5S-16-03626-043

Subdivision (Name, lot, Block, Phase) Lot 43, Hi Dri Acres, Unit 2

Give my permission for Michael & Jennifer Todd ^{Replace} ~~to place a~~

Circle one Mobile Home Travel Trailer / Utility Pole Only / Single Family Home /
Barn - Shed - Garage / Culvert / Other _____

I (We) understand that the named person(s) above will be allowed to receive a building permit on the property number I (we) have listed above and this could result in an assessment for solid waste and fire protection services levied on this property.

James Turner 6-11-21
Owner Signature Date

Vanessa Turner 6-11-2021
Owner Signature Date

Owner Signature Date

Sworn to and subscribed before me this 11 day of JUNE, 2021. This
(These) person(s) are personally known to me or produced ID PA 12's.
(Type)

[Signature]
Notary Public Signature

Notary Stamp/

 Dale R. Burd
NOTARY PUBLIC
STATE OF FLORIDA
Comm# GG231750
Expires 7/16/2022

MOBILE HOME INSTALLATION SUBCONTRACTOR VERIFICATION FORM



APPLICATION NUMBER _____ CONTRACTOR Robert Sheppard PHONE 386-623-2203

THIS FORM MUST BE SUBMITTED PRIOR TO THE ISSUANCE OF A PERMIT

Michael Todd

In Columbia County one permit will cover all trades doing work at the permitted site. It is REQUIRED that we have records of the subcontractors who actually did the trade specific work under the permit. Per Florida Statute 440 and Ordinance 89-6, a contractor shall require all subcontractors to provide evidence of workers' compensation or exemption, general liability insurance and a valid Certificate of Competency license in Columbia County.

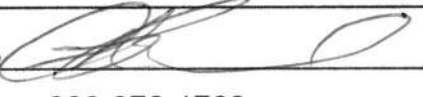
Any changes, the permitted contractor is responsible for the corrected form being submitted to this office prior to the start of that subcontractor beginning any work. Violations will result in stop work orders and/or fines.

ELECTRICAL	Print Name <u>Glenn Whittington</u>	Signature 
	License #: <u>EC 13002957</u>	Phone #: <u>386-972-1700</u>
	Qualifier Form Attached <input checked="" type="checkbox"/>	
MECHANICAL/ A/C	Print Name <u>Ronald Bonds Sr.</u>	Signature 
	License #: <u>CAC1817658</u>	Phone #: <u>800-259-3470</u>
	Qualifier Form Attached <input checked="" type="checkbox"/>	

Qualifier Forms cannot be submitted for any Specialty License.

Specialty License	License Number	Sub-Contractors Printed Name	Sub-Contractors Signature
MASON			
CONCRETE FINISHER			

F. S. 440.103 Building permits; identification of minimum premium policy.--Every employer shall, as a condition to applying for and receiving a building permit, show proof and certify to the permit issuer that it has secured compensation for its employees under this chapter as provided in ss. 440.10 and 440.38, and shall be presented each time the employer applies for a building permit.

Revised 10/30/2015



COLUMBIA COUNTY BUILDING DEPARTMENT
135 NE Hernando Ave, Suite B-21, Lake City, FL 32055
Phone: 386-758-1008 Fax: 386-758-2160

LICENSED QUALIFIER AUTHORIZATION

I, Glenn Whittington (license holder name), licensed qualifier for Whittington Electric Inc (company name), do certify that the below referenced person(s) listed on this form is/are contracted/hired by me, the license holder, or is/are employed by me directly or through an employee leasing arrangement; or, is an officer of the corporation; or, partner as defined in Florida Statutes Chapter 468, and the said person(s) is/are under my direct supervision and control and is/are authorized to purchase and sign permits; call for inspections and sign subcontractor verification forms on my behalf.

Printed Name of Person Authorized	Signature of Authorized Person
1. <u>Mark Burd</u>	1. <u>[Signature]</u>
2. <u>Rocky Ford</u>	2. <u>[Signature]</u>
3.	3.
4.	4.
5.	5.

I, the license holder, realize that I am responsible for all permits purchased, and all work done under my license and fully responsible for compliance with all Florida Statutes, Codes, and Local Ordinances. I understand that the State and County Licensing Boards have the power and authority to discipline a license holder for violations committed by him/her, his/her agents, officers, or employees and that I have full responsibility for compliance with all statutes, codes and ordinances inherent in the privilege granted by issuance of such permits.

If at any time the person(s) you have authorized is/are no longer agents, employee(s), or officer(s), you must notify this department in writing of the changes and submit a new letter of authorization form, which will supersede all previous lists. Failure to do so may allow unauthorized persons to use your name and/or license number to obtain permits.

Glenn Whittington License Qualifiers Signature (Notarized) EL13002957 License Number 3/7/16 Date

NOTARY INFORMATION:

STATE OF: FL COUNTY OF: Columbia

The above license holder, whose name is Glenn Whittington, personally appeared before me and is known by me or has produced identification (type of I.D.) FL DL on this 7 day of MARCH, 20 16.

Kelly R Bishop
NOTARY'S SIGNATURE





COLUMBIA COUNTY BUILDING DEPARTMENT
135 NE Hernando Ave, Suite B-21, Lake City, FL 32055
Phone: 386-758-1008 Fax: 386-758-2160

LICENSED QUALIFIER AUTHORIZATION

I, Ronald E Bond Sr (license holder name), licensed qualifier for STYLE CREST ENTERPRISES, INC (company name), do certify that the below referenced person(s) listed on this form is/are contracted/hired by me, the license holder, or is/are employed by me directly or through an employee leasing arrangement; or, is an officer of the corporation; or, partner as defined in Florida Statutes Chapter 468, and the said person(s) is/are under my direct supervision and control and is/are authorized to purchase and sign permits; call for inspections and sign subcontractor verification forms on my behalf.

Printed Name of Person Authorized	Signature of Authorized Person
1. Dale Burd	1.
2. Rocky Ford	2.
3. Kelly Bishop	3.
4.	4.
5.	5.

I, the license holder, realize that I am responsible for all permits purchased, and all work done under my license and fully responsible for compliance with all Florida Statutes, Codes, and Local Ordinances. I understand that the State and County Licensing Boards have the power and authority to discipline a license holder for violations committed by him/her, his/her agents, officers, or employees and that I have full responsibility for compliance with all statutes, codes and ordinances inherent in the privilege granted by issuance of such permits.

If at any time the person(s) you have authorized is/are no longer agents, employee(s), or officer(s), you must notify this department in writing of the changes and submit a new letter of authorization form, which will supersede all previous lists. Failure to do so may allow unauthorized persons to use your name and/or license number to obtain permits.

Licensed Qualifiers Signature (Notarized)

CRC 1817658

License Number

2-16-14

Date

NOTARY INFORMATION:

STATE OF: FL COUNTY OF: Bay

The above license holder, whose name is Ronald Edward Bonds Sr personally appeared before me and is known by me or has produced identification (type of I.D.) _____ on this 16th day of FEB, 20 14.

Stacey Ann Hopkins
NOTARY'S SIGNATURE

(Seal/Stamp)



PERMIT WORKSHEET

Page 1 of 2

PERMIT NUMBER

Installer Robert Sheppard License # IH 1025386

Installer Mobile Phone # 386-623-2203

Address of home being installed 133 S. GEORGE PL
LAKE GARY, FL 32024

Manufacturer LiveDac Length x width 52x32

NOTE: *if home is a single wide fill out one half of the blocking plan if home is a triple or quad wide sketch in remainder of home*

I understand Lateral Arm Systems cannot be used on any home (new or used) where the sidewall ties exceed 5 ft 4 in.

Installer's initials R.S.

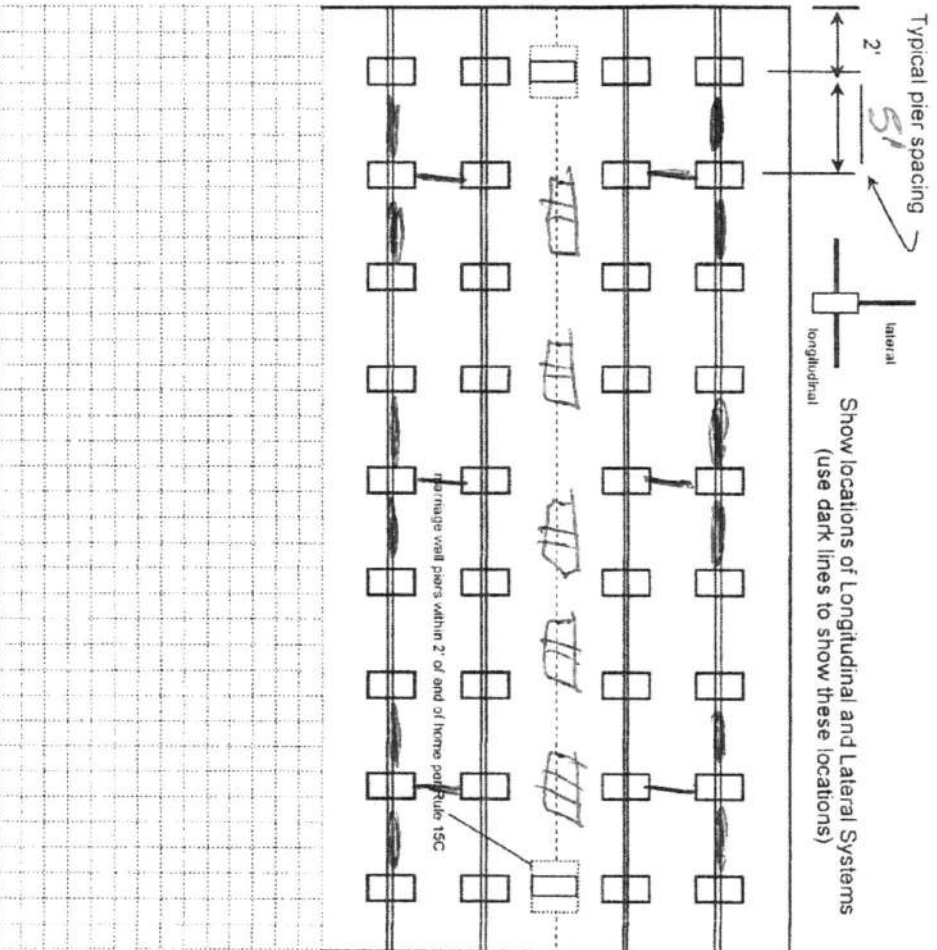

New Home ☒ Used Home ☐

Home installed to the Manufacturer's Installation Manual ☒

Home is installed in accordance with Rule 15-C ☐

Single wide ☐ Wind Zone II ☒ Wind Zone III ☐

Double wide ☒ Installation Decal # 61909

Triple/Quad ☐ Serial # LDHGA32071897AB

Roof System: ☒ Typical ☐ Hinged

PIER SPACING TABLE FOR USED HOMES

Load bearing capacity	Footer size (sq in)	16" x 16" (256)	18 1/2" x 18 1/2" (342)	20" x 20" (400)	22" x 22" (484)	24" x 24" (576)	26" x 26" (676)
1000 psf	3'	4'	5'	6'	7'	8'	8'
1500 psf	4'6"	6'	7'	8'	9'	10'	11'
2000 psf	6'	8'	9'	10'	11'	12'	13'
2500 psf	7'6"	9'	10'	11'	12'	13'	14'
3000 psf	8'	10'	11'	12'	13'	14'	15'
3500 psf	8'	10'	11'	12'	13'	14'	15'

* Interpolated from Rule 15C-1 pier spacing table.

PIER PAD SIZES

I-beam pier pad size 12x25
Piermeter pier pad size 16x16
Other pier pad sizes (required by the mfg.) 17x25

Draw the approximate locations of marriage wall openings 4 foot or greater. Use this symbol to show the piers.

List all marriage wall openings greater than 4 foot and their pier pad sizes below.

Opening Pier pad size

ANCHORS
4 ft ☒ 5 ft ☐

FRAME TIES

within 2' of end of home ☒
spaced at 5' 4" oc ☐

TIEDOWN COMPONENTS

OTHER TIES

Longitudinal Stabilizing Device (LSD)
Manufacturer diverdiv
Longitudinal Stabilizing Device w/ Lateral Arms
Manufacturer diverdiv

Sidewall Longitudinal Marriage wall Shearwall
Number 4

PERMIT NUMBER

PERMIT WORKSHEET

page 2 of 2

POCKET PENETROMETER TEST

The pocket penetrometer tests are rounded down to _____ psf or check here to declare 1000 lb. soil without testing

X 1000 X 1000 X 1000

POCKET PENETROMETER TESTING METHOD

1. Test the perimeter of the home at 6 locations.
2. Take the reading at the depth of the footer.
3. Using 500 lb. increments, take the lowest reading and round down to that increment.

X 1000 X 1000 X 1000

TORQUE PROBE TEST

The results of the torque probe test is 295 inch pounds or check here if you are declaring 5' anchors without testing _____. A test showing 275 inch pounds or less will require 5 foot anchors.

Note: A state approved lateral arm system is being used and 4 ft. anchors are allowed at the sidewall locations. 1 understrand 5 ft anchors are required at all centerline tie points where the torque test reading is 275 or less and where the mobile home manufacturer may require anchors with 4000 lb holding capacity.

R.S. Installer's initials

ALL TESTS MUST BE PERFORMED BY A LICENSED INSTALLER

Installer Name

Robert Sheppard

Date Tested

6-9-21

Electrical

Connect electrical conductors between multi-wide units, but not to the main power source. This includes the bonding wire between multi-wide units. Pg. 28

Plumbing

Connect all sewer drains to an existing sewer tap or septic tank. Pg. 28

Connect all potable water supply piping to an existing water meter, water tap, or other independent water supply systems. Pg. 28

Site Preparation

Debris and organic material removed X
Water drainage: Natural Swale X Pad X Other _____

Fastening multi wide units

Floor: Type Fastener: lag Length: 5" Spacing: 16"
Walls: Type Fastener: anchors Length: 4" Spacing: 16"
Roof: Type Fastener: lags Length: 6" Spacing: 16"
For used homes a min. 30 gauge, 8" wide, galvanized metal strip will be centered over the peak of the roof and fastened with galv. roofing nails at 2" on center on both sides of the centerline.

Gasket (weatherproofing requirement)

I understand a properly installed gasket is a requirement of all new and used homes and that condensation, mold, mildew and buckled marriage walls are a result of a poorly installed or no gasket being installed. I understand a strip of tape will not serve as a gasket.

Installer's initials R.S.

Type gasket foam
Pg. 22

Installed:
Between Floors Yes ✓
Between Walls Yes ✓
Bottom of ridgebeam Yes ✓

Weatherproofing

The bottomboard will be repaired and/or taped. Yes ✓ Pg. 22
Siding on units is installed to manufacturer's specifications. Yes ✓
Fireplace chimney installed so as not to allow intrusion of rain water. Yes ✓

Miscellaneous

Skirting to be installed Yes ✓ No _____
Dryer vent installed outside of skirting. Yes _____ N/A ✓
Range downflow vent installed outside of skirting. Yes _____ N/A ✓
Drain lines supported at 4 foot intervals. Yes ✓
Electrical crossovers protected. Yes ✓
Other: _____

Installer verifies all information given with this permit worksheet is accurate and true based on the manufacturer's installation instructions and or Rule 15C-1 & 2

Installer Signature Robert Sheppard Date 6-9-21

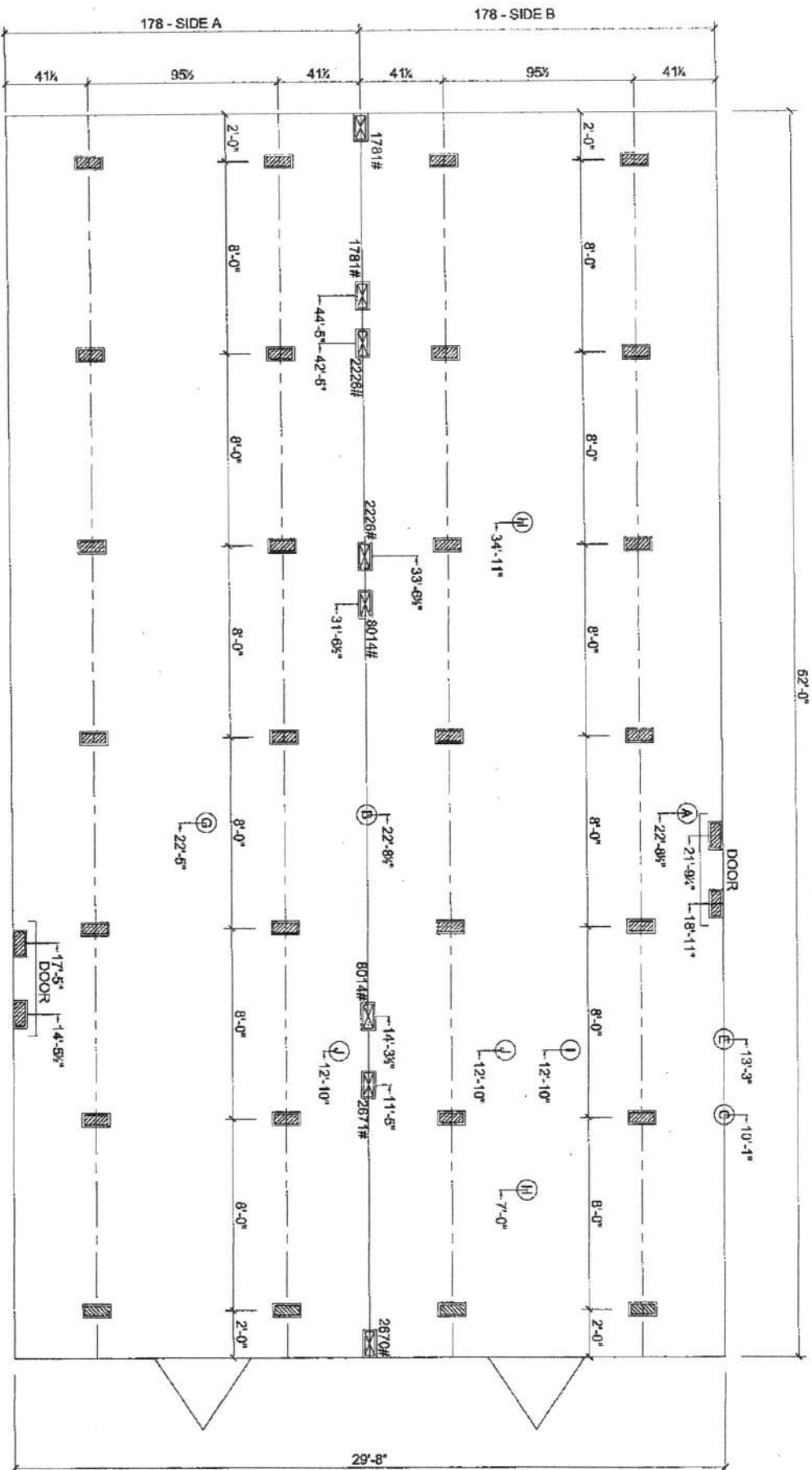

MARRIAGE LINE OPENING SUPPORT PIER/TYP.
 SUPPORT PIER/TYP.

FOUNDATION NOTES:

- THIS DRAWING IS DESIGNED FOR THE STANDARD WIND ZONE AND IS TO BE USED IN CONJUNCTION WITH THE INSTALLATION MANUAL AND ITS SUPPLEMENTS.
- FOOTINGS ARE SHOWN FOR EXAMPLE ONLY QUANTITY AND SPACING MAY VARY BASED ON PAD TYPE, SOIL CONDITION, ETC.
- FOOTINGS ARE REQUIRED AT SUPPORT POSTS, SEE INSTALLATION MANUAL FOR REQUIREMENTS.

Live Oak Homes
MODEL: L-3524F - 32 X 52
4-BEDROOM / 2-BATH

- | | |
|------------------------------|---|
| (A) MAIN ELECTRICAL | (G) DUCT CROSSOVER |
| (B) ELECTRICAL CROSSOVER | (H) SEWER DROPS |
| (C) WATER INLET | (I) RETURN AIR (W/OPT. HEAT PUMP OH DUCT) |
| (D) WATER CROSSOVER (IF ANY) | (J) SUPPLY AIR (W/OPT. HEAT PUMP OH DUCT) |
| (E) GAS INLET (IF ANY) | |
| (F) GAS CROSSOVER (IF ANY) | |

L-3524F

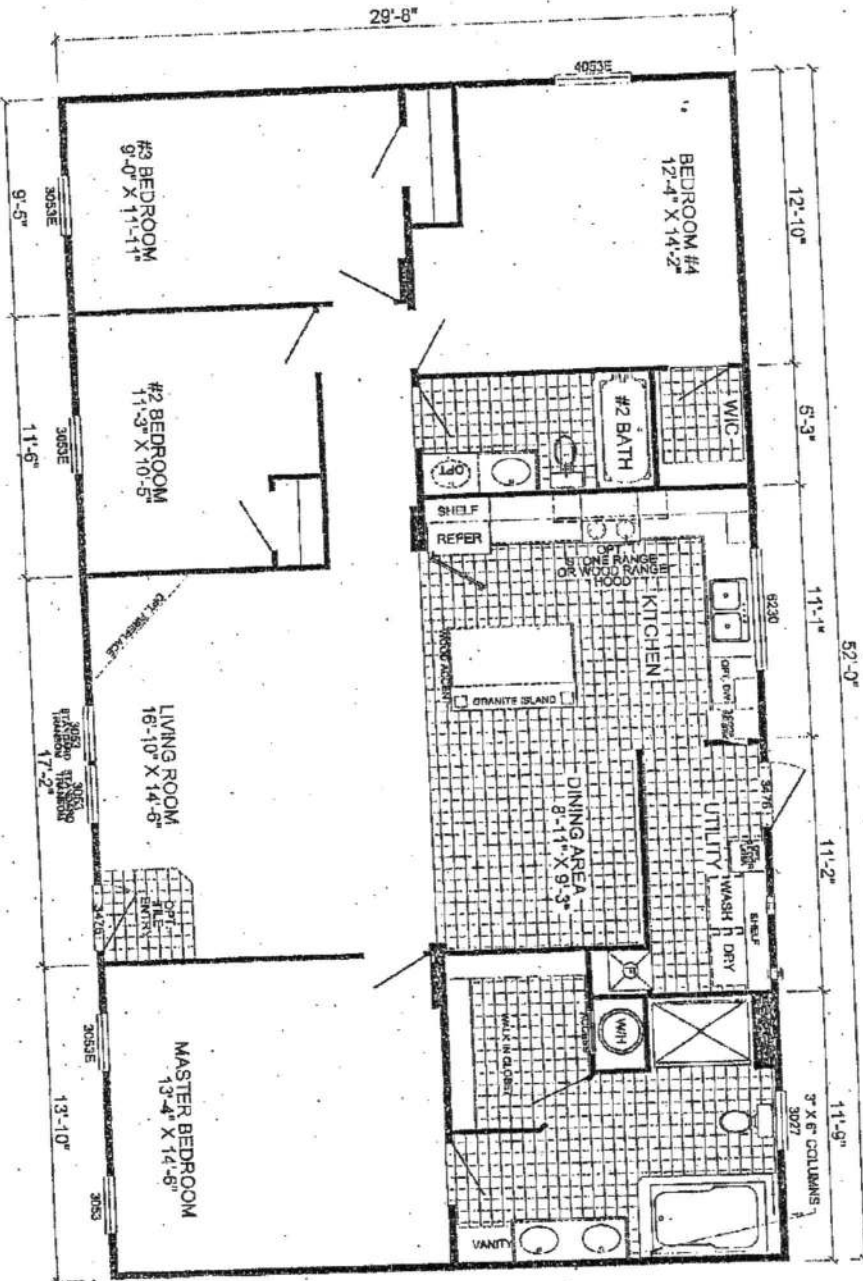

32 X 56 - Approx. 1525 Sq. Ft.

* All room dimensions include alcove and equine no longer than 8'0". Sidewall houses only.

- Transcom windows are available on optional 2nd

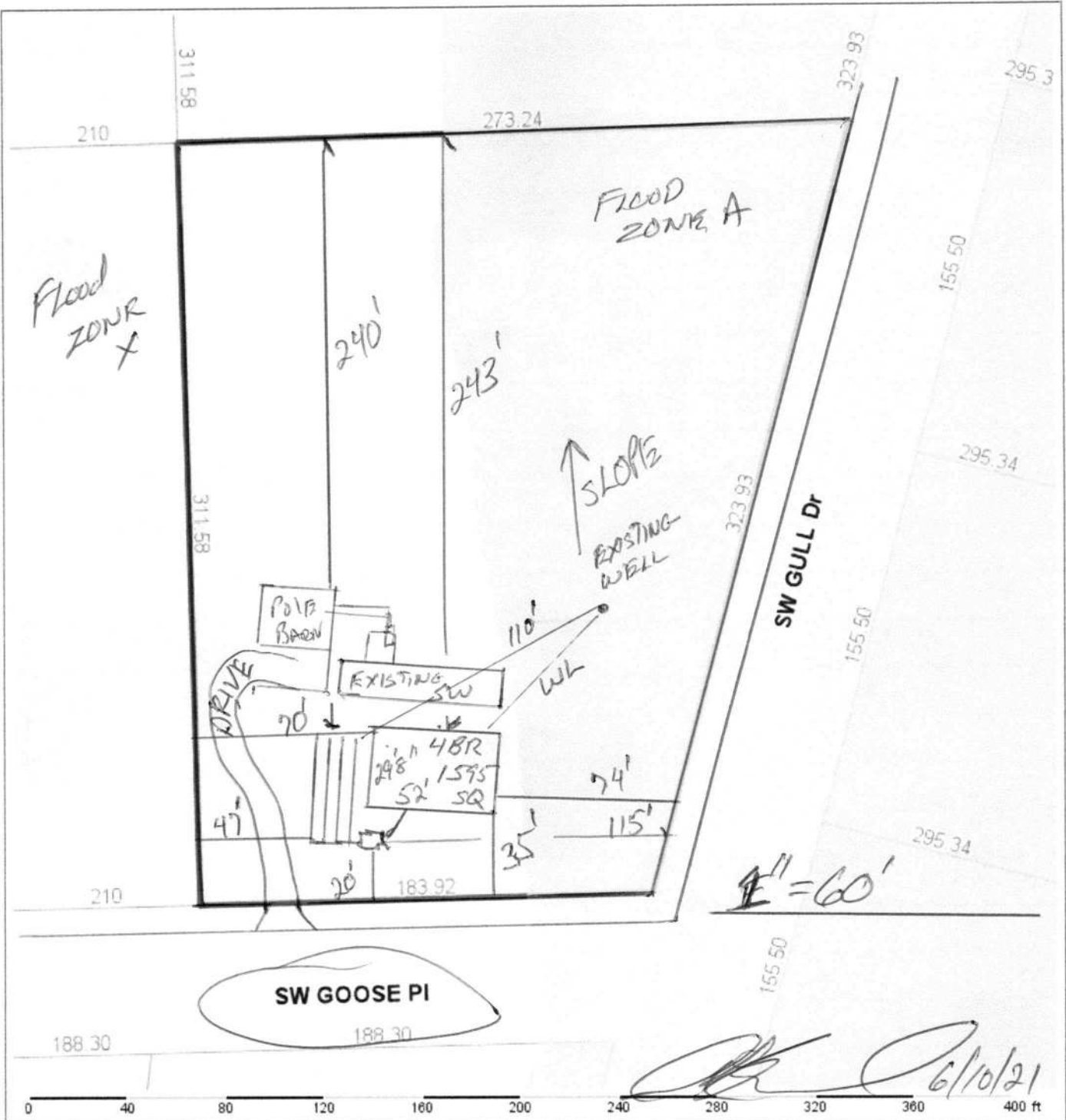

Columbia County Property Appraiser Jeff Hampton Lake City, Florida 386-758-1083			
PARCEL: 15-5S-16-03626-043 (17817) MOBILE HOME (0200) 1.63 AC			
LOT 43 HI-DRI ACRES UNIT 2. ORB 648-807-808, 784-053, DC-795-1924, 870-462, DC FOR MICHAEL PITTS 893-2098			
TURNER JAMES WYNDELL & TURNER VANESSA L		2021 Working Values	
Owner: VANESSA L TURNER	Mkt Lnd \$15,149	Appraised	\$28,471
P O BOX 1652	Ag Lnd \$0	Assessed	\$28,471
LAKE CITY, FL 32056-1652	Bldg \$11,322	Exempt	\$0
Site: 133 GOOSE PL., LAKE CITY	XFOB \$2,000	county:	\$28,471
Sales 3/19/2004 \$36,000 I (Q)	Just \$28,471	Total	city:\$0
Info 11/24/1998 \$31,500 I (Q)		Taxable	other:\$0
12/20/1993 \$27,800 I (U)			school:\$28,471
		NOTES:	
Columbia County, FL			
<small>This information, was derived from data which was compiled by the Columbia County Property Appraiser Office solely for the governmental purpose of property assessment. This information should not be relied upon by anyone as a determination of the ownership of property or market value. No warranties, expressed or implied, are provided for the accuracy of the data herein, it's use, or it's interpretation. Although it is periodically updated, this information may not reflect the data currently on file in the Property Appraiser's office. GrizzlyLogic.com</small>			

District No. 1 - Ronald Williams
District No. 2 - Rocky Ford
District No. 3 - Robby Hollingsworth
District No. 4 - Toby Witt
District No. 5 - Tim Murphy

BOARD OF COUNTY COMMISSIONERS • COLUMBIA COUNTY



Address Assignment and Maintenance Document

To maintain the county wide Addressing Policy you must make application for a 9-1-1 Address at the time you apply for a building permit. The established standards for addressing and posting numbers to all principal buildings, dwellings, businesses and industries are contained in Columbia County Ordinance 2001-9. The addressing system is to enable Emergency Services Agencies to locate you in an emergency, and to assist the United States Postal Service and the public in the timely and efficient provision of services to residents and businesses of Columbia County

Date/Time Issued: **6/10/2021 8:38:36 PM**

Address: **133 SW GOOSE PI**

City: **LAKE CITY**

State: **FL**

Zip Code **32024**

Parcel ID **03626-043**

REMARKS: Address Verification.

NOTICE: THIS ADDRESS WAS ISSUED BASED ON LOCATION AND ACCESS INFORMATION RECEIVED FROM THE REQUESTER. SHOULD, AT A LATER DATE, THE LOCATION AND/OR ACCESS INFORMATION BE FOUND TO BE IN ERROR OR CHANGED, THIS ADDRESS IS SUBJECT TO CHANGE.

Address Issued By: **Signed:/ Matt Crews**

Columbia County GIS/911 Addressing Coordinator

COLUMBIA COUNTY
911 ADDRESSING / GIS DEPARTMENT

263 NW Lake City Ave., Lake City, FL 32055 Telephone: (386) 758-1125
Email: gis@columbiacountyfla.com