

alt: 2065

PERMIT APPLICATION / MANUFACTURED HOME INSTALLATION APPLICATION

For Office Use Only (Revised 7-1-15) Zoning Official MA Building Official MA

AP# 1811-54 Date Received 11-19-18 By UH Permit # 37475

Flood Zone X Development Permit _____ Zoning A-3 Land Use Plan Map Category Ag

Comments flat requires minimum floor elevation of 88'. Need elevation confirmation letter before power.

FEMA Map# _____ Elevation _____ Finished Floor 88' River _____ In Floodway _____

☐ Recorded Deed or ☒ Property Appraiser PO ☒ Site Plan ☒ EH # 18-0474 ☐ Well letter OR

☒ Existing well ☒ Land Owner Affidavit ☒ Installer Authorization ☐ FW Comp. letter ☒ App Fee Paid

☐ DOT Approval ☐ Parent Parcel # _____ ☐ STUP-MH _____ ☒ 911 App

☐ Ellisville Water Sys ☒ Assessment Paid on Property ☐ Out County ☐ In County ☒ Sub VF Form

Property ID # 34-5S-16-03752-412 Subdivision Southern Meadows Ph 2 Lot# 12

- New Mobile Home X Used Mobile Home _____ MH Size 32 x 48 Year 2019
- Applicant Dale Burd Phone # 386-365-7674
- Address 20619 County Road 137, Lake City, FL, 32024
- Name of Property Owner Bullard-Denune Phone# 386-755-4050
- 911 Address 853 SW Baron Glen Fort White FL 32039
- Circle the correct power company - FL Power & Light - Clay Electric
(Circle One) - Suwannee Valley Electric - Duke Energy
- Name of Owner of Mobile Home JOSE Joey Diaz Phone # 786-762-1324
Address PO Box 772096, Orlando, FL, 32877
- Relationship to Property Owner Agreement for deed
- Current Number of Dwellings on Property 0
- Lot Size 327' x 635' Total Acreage 4.78
- Do you : Have Existing Drive or Private Drive or need Culvert Permit or Culvert Waiver (Circle one)
(Currently using) (Blue Road Sign) (Putting in a Culvert) (Not existing but do not need a Culvert)
- Is this Mobile Home Replacing an Existing Mobile Home No
- Driving Directions to the Property 47 South, TL SW Baron Glen, 3/4 mile to address 853 on right
- Name of Licensed Dealer/Installer Robert Sheppard Phone # 386-623-2203
- Installers Address 6355 SE CR 245, Lake City, FL, 32025
- License Number IH-1025386 Installation Decal # 53817

Dale knows what is needed.

COLUMBIA COUNTY PERMIT WORKSHEET

page 1 of 2

These worksheets must be completed and signed by the installer.
Submit the originals with the packet.

Installer Robert Sheppard License # EH 1025386

911 Address where home is being installed 853 BARBARA CLARK FL 32038

Manufacturer Champion Length x width 48 x 32

NOTE: if home is a single wide fill out one half of the blocking plan if home is a triple or quad wide sketch in remainder of home

I understand Lateral Arm Systems cannot be used on any home (new or used) where the sidewall lies exceed 5 ft 4 in

Installer's initials RS

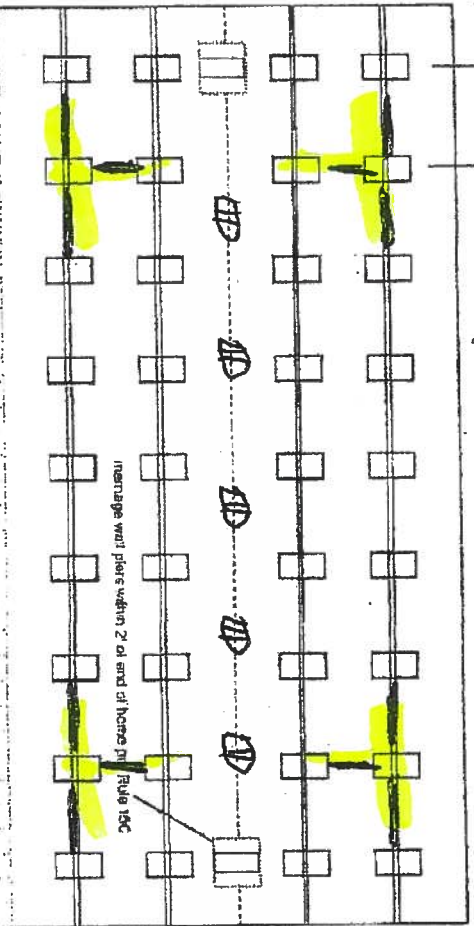
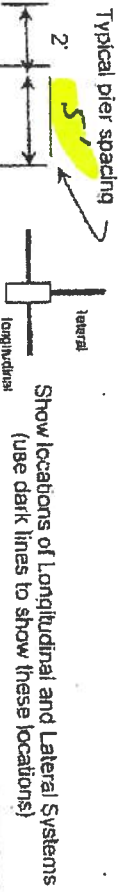

New Home ☒ Used Home ☐

Home installed to the Manufacturer's Installation Manual ☒

Home is installed in accordance with Rule 15-C ☐

Single wide ☐ Wind Zone II ☒ Wind Zone III ☐

Double wide ☒ Installation Decal # 53817

Triple/Quad ☐ Serial # FL 261-6624H-A1028871A8

PIER SPACING TABLE FOR USED HOMES

Load bearing capacity (sq in)	16' x 16" (1256)	18 1/2" x 18 1/2" (342)	20' x 20" (400)	22' x 22" (484)	24' x 24" (576)	26' x 26" (676)
1000 dsf	3'	4'	5'	6'	7'	8'
1500 dsf	4' 6"	6'	7'	8'	9'	10'
2000 dsf	6'	8'	9'	10'	11'	12'
2500 dsf	7' 6"	9'	10'	11'	12'	13'
3000 dsf	8'	10'	11'	12'	13'	14'
3500 dsf	8'	10'	11'	12'	13'	14'

* Interpolated from Rule 15C-1 pier spacing table.

PIER PAD SIZES

I-beam pier pad size 17x25

Perimeter pier pad size 16x16

Other pier pad sizes (required by the mfg) 17x25

Draw the approximate locations of marriage wall openings 4 foot or greater. Use this symbol to show the piers

List all marriage wall openings greater than 4 foot and their pier pad sizes below.

Opening Pier pad size

4 ft ☒ 5 ft

FRAME TIES

within 2' of end of home spaced at 5' 4" OC

OTHER TIES

Longitudinal Stabilizing Device (LSD)

Manufacturer Champion

Longitudinal Stabilizing Device w/ Lateral Arms

Manufacturer Champion

POPULAR PAD SIZES

Pad Size	Sq In
16 x 16	256
16 x 18	288
18.5 x 18.5	342
16 x 22.5	360
17 x 22	374
13 1/4 x 26 1/4	348
20 x 20	400
17 3/16 x 25 3/16	441
17 1/2 x 25 1/2	446
24 x 24	576
26 x 26	676

ANCHORS

POCKET PENETROMETER TEST

The pocket penetrometer tests are rounded down to 1500 psi or check here to declare 1000 lb. soil without testing.

X 1500 X 1600 X 1600

POCKET PENETROMETER TESTING METHOD

1. Test the perimeter of the home at 6 locations.
2. Take the reading at the depth of the footer.
3. Using 500 lb. increments, take the lowest reading and round down to that increment.

X 1500 X 1700 X 1600

TORQUE PROBE TEST

The results of the torque probe test is 285 inch pounds or check here if you are declaring 5 inch anchors without testing without testing. A test showing 275 inch pounds or less will require 6 foot anchors.

Note: A slate approved lateral arm system is being used and 4 ft. anchors are allowed at the sidewall locations. I understand 5 ft anchors are required at all centerline the points where the torque test reading is 275 or less and where the mobile home manufacturer may require anchors with 4000 lb. holding capacity.

NS Installer's Initials

ALL TESTS MUST BE PERFORMED BY A LICENSED INSTALLER

Installer Name

Robert Shepard

Date Tested

11-17-18

Electrical

Connect electrical conductors between multi-wide units, but not to the main power source. This includes the bonding wire between multi-wide units. Pg. 29

Plumbing

Connect all sewer drains to an existing sewer tap or septic tank. Pg. 26

Connect all potable water supply piping to an existing water meter, water tap, or other independent water supply systems. Pg. 28

Sill Preparation

Debris and organic material removed ☒ Swale ☐ Pad ☒ Other ☐

Fastening multi wide units

Floor: Type Fastener: 1095 Length: 5' Spacing: 16"
Walls: Type Fastener: 3045 Length: 4' Spacing: 16"
Roof: Type Fastener: 1095 Length: 6' Spacing: 16"
For used homes a min. 30 gauge, 6" wide, galvanized metal strip will be centered over the peak of the roof and fastened with gnv. roofing nails at 2" on center on both sides of the centerline.

Gasket Installation (Manufacturer's requirements)

I understand it properly installed gasket is a requirement of all new and used homes and that condensation, mold, mildew and buckled marriage walls are a result of a poorly installed or no gasket being installed. I understand a strip of tape will not serve as a gasket.

Installer's Initials NS

Type gasket F04M
Pg. 22

Installed:
Between Floors Yes ☒
Between Walls Yes ☒
Bottom of ridgebeam Yes ☒

Weatherproofing

The bottomboard will be repaired and/or lapped. Yes ☒ Pg. 2
Sliding on units is installed to manufacturer's specifications. Yes ☒
Fireplace chimney installed so as not to allow intrusion of rain water. Yes ☒

Miscellaneous

Skirting to be installed. Yes ☒ No ☐
Dryer vent installed outside of skirting. Yes ☐ N/A ☒
Range downflow vent installed outside of skirting. Yes ☐ N/A ☒
Drain lines supported at 4 foot intervals. Yes ☒
Electrical crossovers protected. Yes ☒
Other: ☐

Installer verifies all information given with this permit worksheet is accurate and true based on the

Installer Signature

Robert Shepard

Date 11-17-18

CHAMPION
MANUFACTURED BEAUTIFUL™
FOOTING AND CONSTRUCTION

EXTERIOR

EXTERIOR

261-PM0483A

PIER FOUNDATION
PLAN

F-101

 Column Blocking
See Soil Bearing Capacity Charts for Pier Size

 Blocking

1) All Exterior Doors, Bay Windows, Recessed Sidewalls
and Exterior Wall Openings 48" or Greater Will Require
Blocking on Each Side.

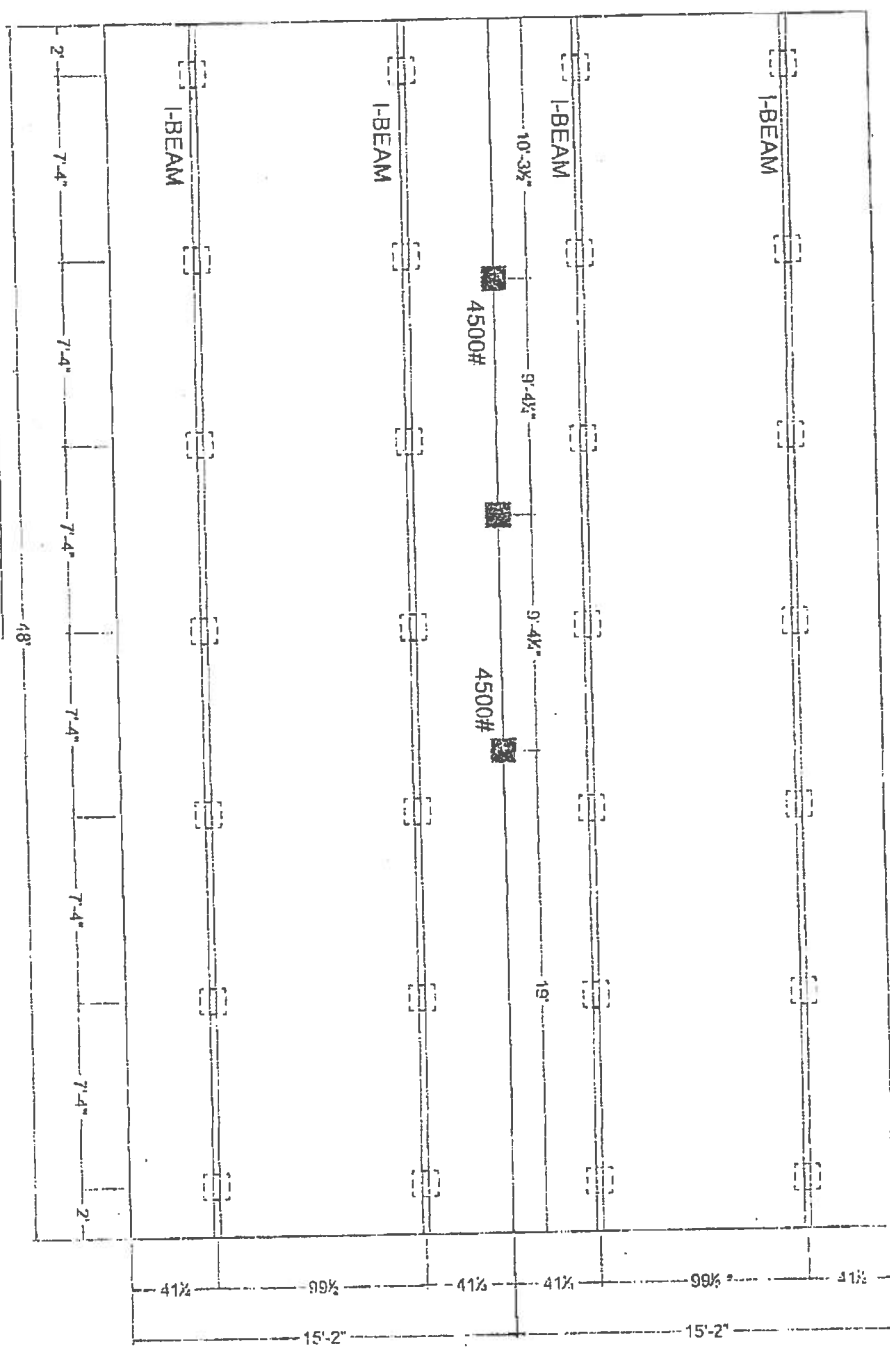



**OLIVER TECHNOLOGIES, INC.
FLORIDA INSTALLATION INSTRUCTIONS FOR THE
MODEL 1101 "V" SERIES ALL STEEL FOUNDATION SYSTEM**

**MODEL 1101 "V" (Steps 1-14)
LONGITUDINAL ONLY: Follow Steps 1-9
LATERAL ONLY: Follow Steps 1-3 and Steps 10-14
FOR CONCRETE APPLICATIONS: Follow Steps 15-18**

ENGINEERS STAMP

ENGINEERS STAMP

1. SPECIAL CIRCUMSTANCES: If the following conditions occur - **STOP! Contact Oliver Technologies at 1-800-284-7437:**

- a) Pier height exceeds 48" c) Roof eaves exceed 16" e) Location is within 1500 feet of coast
- b) length of home exceeds 76' d) Sidewall height exceed 96"

INSTALLATION OF GROUND PAN

2. Remove weeds and debris in an approximate two foot square to expose firm soil for each ground pan (C).
 3. Place ground pan (C) directly below chassis I-beam. Press or drive pan firmly into soil until flush or below soil then install pier per manufacturer's instructions or per Florida Regs.
- SPECIAL NOTE:** The longitudinal "V" brace system may also serve as a pier under the home and should be loaded as any other pier. It is recommended that after leveling piers, and one-third inch (1/3") before home is lowered completely on to piers, complete steps 4 through 9 below then remove jacks.

INSTALLATION OF LONGITUDINAL "V" BRACE SYSTEM (Model 1101 L "V")

NOTE: WHEN INSTALLING THE LONGITUDINAL SYSTEM ONLY, A MINIMUM OF 2 SYSTEMS PER FLOOR SECTION IS REQUIRED. SOIL TEST PROBE SHOULD BE USED TO DETERMINE CORRECT TYPE OF ANCHOR PER SOIL CLASSIFICATION. IF PROBE TEST READINGS ARE BETWEEN 175 & 275 A 5 FOOT ANCHOR MUST BE USED. IF PROBE TEST READINGS ARE BETWEEN 276 & 350 A 4 FOOT ANCHOR MAY BE USED. USE GROUND ANCHORS WITH DIAGONAL TIES AND STABILIZER PLATES EVERY 5'4". VERTICAL TIES ARE ALSO REQUIRED ON HOMES SUPPLIED WITH VERTICAL TIE CONNECTION POINTS (PER FLORIDA REG.).

4. Choose one of the approved longitudinal tube installations; either Diagram A or B. Then select the correct square tube (E) length from the diagram for appropriate pier height at support location or cut and drill 1.5" square tube to achieve appropriate length.

PIER HEIGHT (40° Min. - 45° Max.)	1.25" Tube Length	1.50" Tube Length
7 3/4" to 25"	22"	18"
24 3/4" to 32 1/4"	32"	18"
33" to 41"	44"	18"
40" to 48"	54"	18"

Diagram A

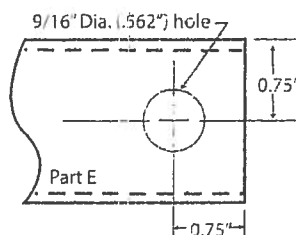

PIER HEIGHT (40° Min. - 60° Max.)	1.50" Tube Length
14" to 18"	20"
18" to 25"	28"
24" to 35"	39"
30" to 40"	44"
36" to 48"	54"

Diagram B

5. Install (2) of the 1.50" square tubes (E) into the "U" bracket (J), insert carriage bolt and leave nut loose for final adjustment.
6. Place I-beam connector (F) loosely on the bottom flange of the I-beam.
7. (For Diagram A installation) Slide the selected 1.25" tube (E) into a 1.50" tube (E) and attach to I-beam connectors (F) and fasten loosely with bolt and nut. (For Diagram B installation) Attach the selected 1.5" tubes (E) to the I-beam connectors (F) and fasten loosely with bolts and nuts.
8. Repeat steps 6 through 7 to create the "V" pattern of the square tubes loosely in place.
9. Using standard hand tools tighten all nuts and bolts. (For Diagram A installation only, secure 1.25" and 1.50" tubes using four(4) 1/4"-14 x 3/4" self-tapping screws in pre-drilled holes.)

INSTALLATION OF LATERAL TELESCOPING TRANSVERSE ARM SYSTEM (Model 1101 T "V")

THE MODEL 1101 "V" (LONGITUDINAL & LATERAL PROTECTION) ELIMINATES THE NEED FOR STABILIZER PLATES & FRAME TIES.

NOTE: THE USE OF THIS SYSTEM REQUIRES VERTICAL TIES SPACED AT 5'4".

FOUR FOOT (4') GROUND ANCHOR MAY BE USED EXCEPT WHERE THE HOME MANUFACTURER SPECIFIES DIFFERENT.

10. Install remaining vertical tie-down straps and 4' ground anchors per home manufacturer's instructions. NOTE: Centerline anchors to be sized according to soil torque condition. Any manufacturer's specifications for sidewall anchor loads in excess of 4,000 lbs. require a 5' anchor per Florida Code.
11. Select the correct square tube brace (H) length for set-up lateral transverse at support location. The lengths come in either 60" or 72" lengths. (With the 1.50" tube as the bottom tube, and the 1.25" tube as the inserted tube.)
12. Install the 1.50 transverse brace (H) to the ground pan connector (D) with bolt and nut.
13. Slide 1.25" transverse brace into the 1.50" brace and attach to adjacent I-beam connector (I) with bolt and nut.
14. Secure 1.50" transverse arm to 1.25" transverse arm using four (4) 1/4" - 14 x 3/4" self-tapping screws in pre-drilled holes.

**INSTALLATION USING CONCRETE RUNNER/ FOOTER**

15. A concrete runner, footer or slab may be used in place of the steel ground pan.
- The concrete shall be minimum 2500 psi mix
 - A concrete runner may be either longitudinal or transverse, and must be a minimum of 8" deep with a minimum width of 16 inches longitudinally or 18 inches transverse to allow proper distance between the concrete bolt and the edge of the concrete (see below).
 - Footers must have minimum surface area of 441 sq. in. (i.e. 21" square), and must be a minimum of 8" deep.
 - If a full slab is used, the depth must be a 4" minimum. Special inspection of the system bracket installation is not required. Footers must allow for at least 4" from the concrete bolt to the edge of the concrete.

NOTE: The bottom of all footings, pads, slabs and runners must be per local jurisdiction.



LONGITUDINAL: (Model 1101 LC "V")

16. When using Part# 1101-W-CPCA (wetset) simply install the bracket in runner/footer **OR** When installing in cured concrete use Part# 101-D-CPCA (dryset). The 1101 (dryset) CA bracket is attached to the concrete using (2) 5/8"x3" concrete wedge bolts (Simpson part # S162300H 5/8" X 3" or Powers equivalent). Place the CA bracket in desired location. Mark bolt hole locations, then using a 5/8" diameter masonry bit, drill a hole to a minimum depth of 3". Make sure all dust and concrete is blown out of the holes. Place wedge bolts into drilled holes, then place 1101 (dry set) CA bracket onto wedge bolts and start wedge bolt nuts. Take a hammer and lightly drive the wedge bolts down by hitting the nut (making sure not to hit the top of threads on bolt). The sleeve of concrete wedge bolt needs to be at or below the top of concrete. Complete by tightening nuts.

LATERAL: (Model 1101 TC "V")

17. For wet set (part # 1101-W-TACA) installation simply install the anchor bolt into runner/footer. For dry set installation (part # 1101-D-TACA) mark bolt hole locations, then using a 5/8" diam. masonry bit, drill a hole to a minimum depth of 3". Make sure all dust and concrete is blown out of the hole. Place wedge bolts (Simpson part #S162300H 5/8" X 3" or Powers equivalent) into (D) concrete dry transverse connector and into drilled hole. If needed, take a hammer and lightly drive the wedge bolts down by hitting the nut (making sure not to hit the top of threads on bolt), then remove the nut. The sleeve of concrete wedge bolt needs to be at or below the top of concrete.
18. When using part# 1101 CVW (wetset) or 1101 CVD (dryset), install per steps 17 & 18.

Notes:

1. LENGTH OF HOUSE IS THE ACTUAL BOX SIZE
2.  = LOCATION OF TRANSVERSE BRACING ONLY
3.  = LOCATION OF LONGITUDINAL BRACING ONLY
4.  = TRANSVERSE AND LONGITUDINAL LOCATIONS

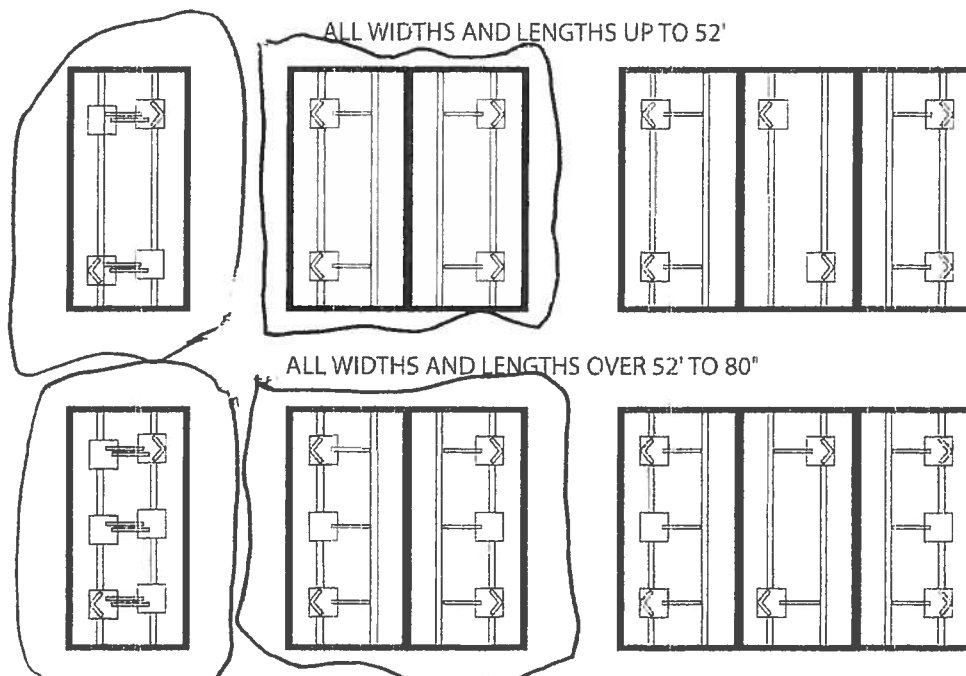

HOMES WITH 5/12 ROOF PITCH REQUIRE: PER FLORIDA REGULATIONS
6 systems for home lengths up to 52' and 8 systems for homes over 52' and up 80'.

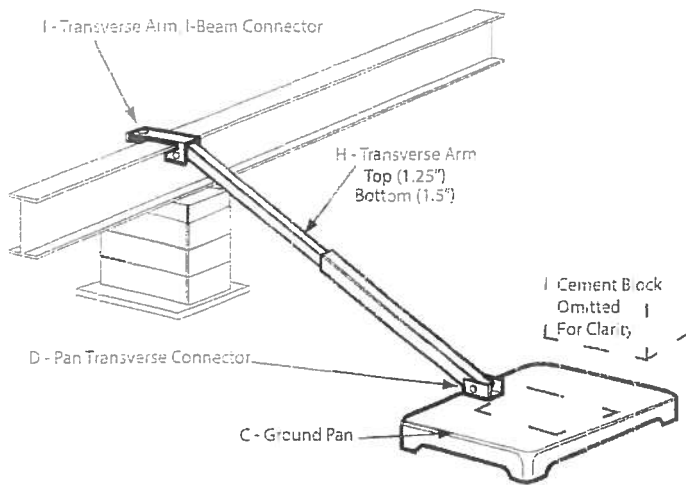

Model # 1101 T "V"

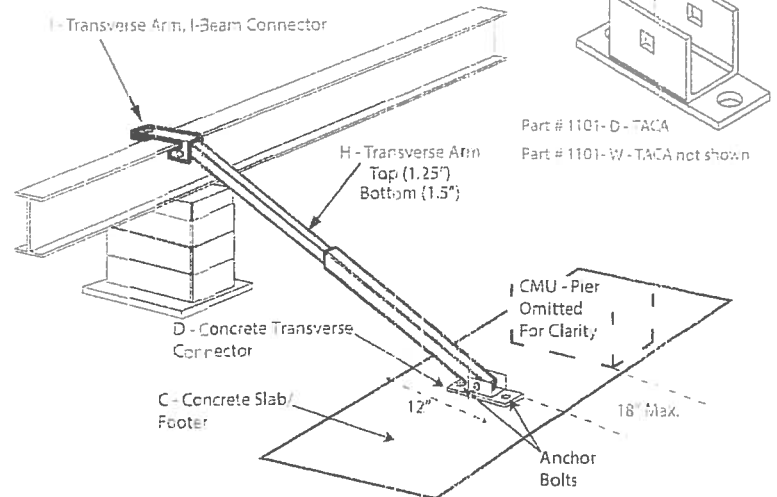

Model # 1101 TC "V"

Florida approved 4' ground anchors may be used in all locations except where home manufacturers specifications for sidewall straps are in excess of 4,000 lbs. These locations require a 5' anchor. Per Florida code.

C = GROUND PAN / CONCRETE FOOTER OR RUNNER

D = GROUND PAN / CONCRETE U BRACKETS TRANSVERSE CONNECTOR (connects with grade 5 - 1/2" x 2" 1/2" carriage bolt and nut)

E = TELESOPING V BRACE TUBE ASSEMBLY (1.5" TUBE BOTTOM AND 1.25" TUBE INSERT) OR 1.5" TUBE

F = "V" BRACE I-BEAM CONNECTOR ASSEMBLY

H = TELESOPING TRANSVERSE ARM ASSEMBLY

I = TRANSVERSE ARM I-BEAM CONNECTOR (connects with grade 5 - 1/2" x 2" 1/2" carriage bolt and nut)

J = V PAN BRACKET (connects with grade 5 - 1/2" x 2" 1/2" carriage bolt and nut)

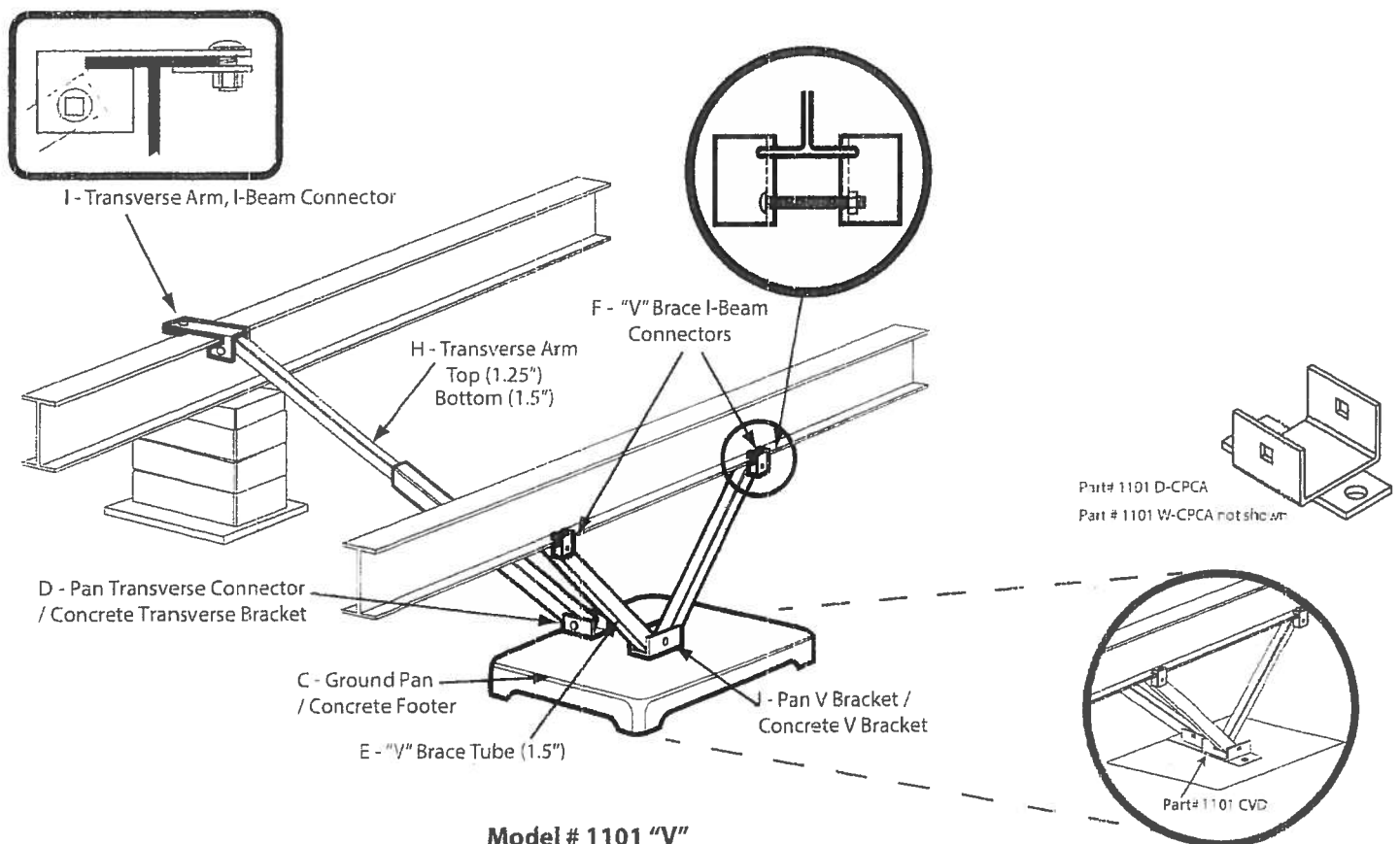

Model # 1101 "V"

Model # 1101 C "V"

SOUTHERN MEADOWS PHASE 1

IN SECTION 34 & 35, TOWNSHIP 5 SOUTH, RANGE 16 EAST, COLUMBIA COUNTY, FLORIDA

PLAT BOOK 9 PAGE 109
SHEET 2 OF 2

NOTICE: THIS PLAT AS RECORDED IN ITS GRAPHICAL FORM, IS THE OFFICIAL DEMONSTRATION OF THE SUBDIVISION LANDS DESCRIBED HEREIN. THEREIN NO CIRCUMSTANCES BE SUPPLEMENTED IN ANY MANNER BY OTHER GRAPHICAL OR DIGITAL RECORDS OF THE PLAT. THERE MAY BE ADDITIONAL RECORDS OF THIS COUNTY.

NOTES: AFTER UTILITY EASEMENTS SHALL PROVIDE THAT SUCH EASEMENTS SHALL BE FOR THE CONSTRUCTION, INSTALLATION, MAINTENANCE, AND OPERATION OF CABLE, TELEVISION SERVICES, AND OPERATIONS OF SUCH CONSTRUCTION, INSTALLATION, MAINTENANCE, AND OPERATION OF CABLE, TELEVISION SERVICES SHALL, IN ADDITION, THE FACILITIES AND SERVICES OF ELECTRIC UTILITY SERVICES SHALL, IN ADDITION, BE PROVIDED IN THE EVENT THAT A CABLE TELEVISION COMPANY OR OTHER PUBLIC UTILITY, IT SHALL BE SOLELY RESPONSIBLE FOR THE DAMAGE.

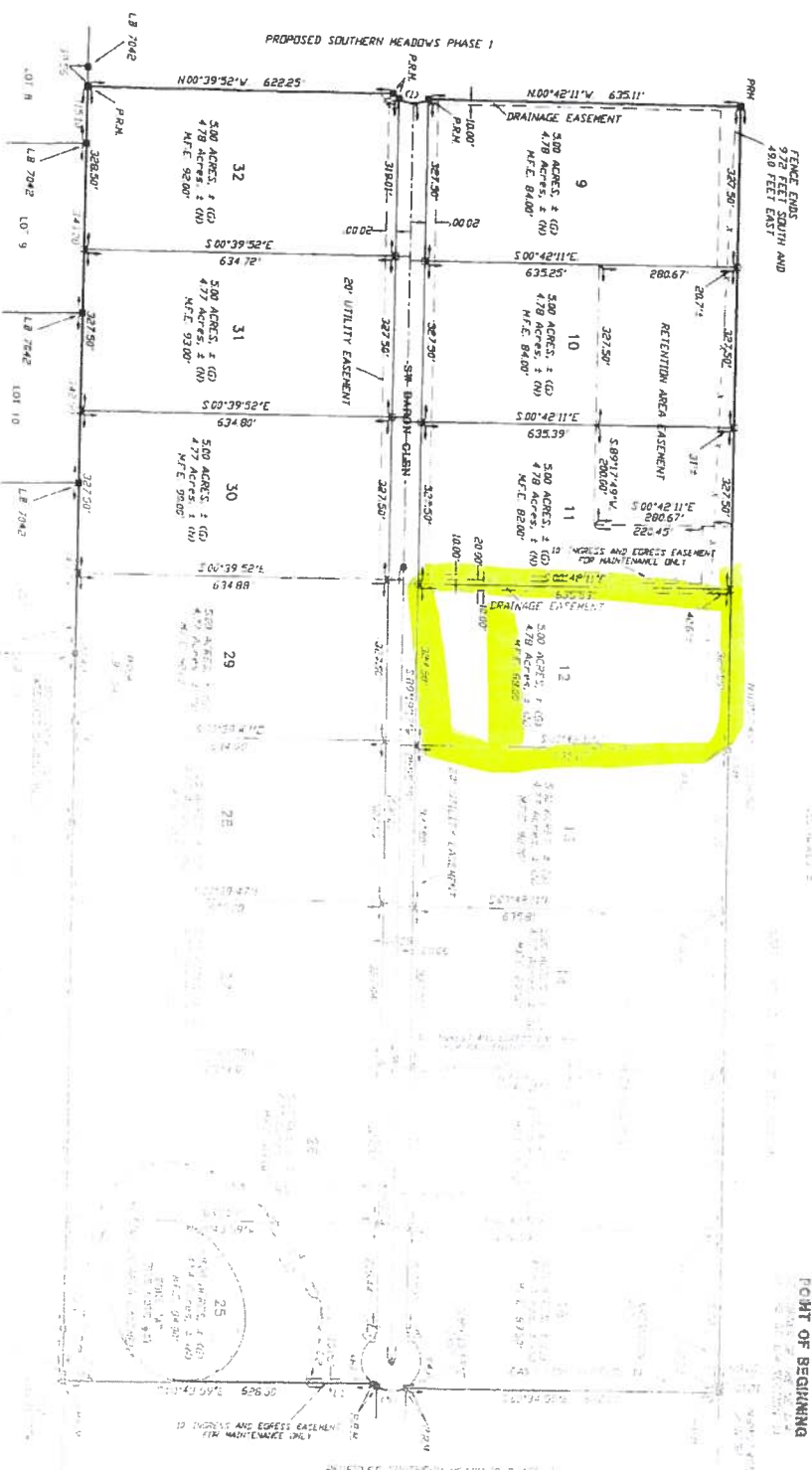

POINT OF BEGINNING

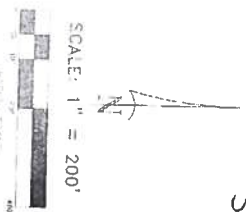

- SYMBOL LEGEND:**
- PRM PERMANENT REFERENCE MONUMENT
 - PLS PROFESSIONAL LAND SURVEYOR
 - CL CENTERLINE
 - 4"x4" CONCRETE MONUMENT
 - MINIMUM FLOOR ELEVATION
 - TYP TYPICAL
 - PERMANENT CONTROL POINT
 - GROSS ACREAGE
 - NET ACREAGE
 - LICENSED BUSINESS

LINE TABLE

LINE	Beginning	Distance
L1	5.00' 43.59"E	126.73'
L2	5.00' 09.14"E	133.90'
L3	5.00' 50.47"E	133.90'
L4	5.00' 30.14"E	163.73'
L5	5.00' 43.59"E	110.00'
L6	5.00' 43.59"E	163.73'
L7	5.00' 43.59"E	151.10'
L8	5.00' 43.59"E	69.80'
L9	5.00' 43.59"E	178.55'
L10	5.00' 43.59"E	68.32'
L11	5.00' 43.59"E	48.97'

TABLE

LINE	Beginning	Distance	GROSS ACREAGE
L1	5.00' 43.59"E	126.73'	5.00' 43.59"E
L2	5.00' 09.14"E	133.90'	5.00' 09.14"E
L3	5.00' 50.47"E	133.90'	5.00' 50.47"E
L4	5.00' 30.14"E	163.73'	5.00' 30.14"E
L5	5.00' 43.59"E	110.00'	5.00' 43.59"E
L6	5.00' 43.59"E	163.73'	5.00' 43.59"E
L7	5.00' 43.59"E	151.10'	5.00' 43.59"E
L8	5.00' 43.59"E	69.80'	5.00' 43.59"E
L9	5.00' 43.59"E	178.55'	5.00' 43.59"E
L10	5.00' 43.59"E	68.32'	5.00' 43.59"E
L11	5.00' 43.59"E	48.97'	5.00' 43.59"E

BRITTS SURVEYING
COLUMBIA COUNTY, FLORIDA
32055
20372



Columbia County Property Appraiser Jeff Hampton Lake City, Florida 386-758-1083				
PARCEL: 34-5S-16-03752-412 VACANT (000000) 4.78 AC LOT 12 SOUTHERN MEADOWS S/D LOT 12 SOUTHERN MEADOWS S/D PHASE 2. PHASE 2.			NOTES:	 Columbia County, FL
BULLARD-DENUNE INVESTMENT CO.				
Owner: P O BOX 1733 LAKE CITY, FL 32056		2018 Certified Values		
Site: 853 BARON CT, FORT WHITE		Mkt Lnd	\$27,000 Appraised \$27,000	
Sales Info		Ag Lnd	\$0 Assessed \$27,000	
NONE		Bldg	\$0 Exempt \$0	
		XFOB	\$0 county:\$27,000	
		Just	\$27,000 Total city:\$27,000	
			Taxable other:\$27,000	
			school:\$27,000	
This information,, was derived from data which was compiled by the Columbia County Property Appraiser Office solely for the governmental purpose of property assessment. This information should not be relied upon by anyone as a determination of the ownership of property or market value. No warranties, expressed or implied, are provided for the accuracy of the data herein, it's use, or it's interpretation. Although it is periodically updated, this information may not reflect the data currently on file in the Property Appraiser's office. GrizzlyLogic.com				

District No. 1 - Ronald Williams
District No. 2 - Rusty DePratter
District No. 3 - Bucky Nash
District No. 4 - Everett Phillips
District No. 5 - Tim Murphy

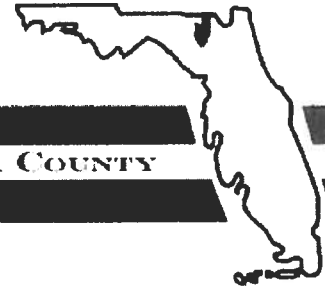

BOARD OF COUNTY COMMISSIONERS • COLUMBIA COUNTY

Address Assignment and Maintenance Document

To maintain the county wide Addressing Policy you must make application for a 9-1-1 Address at the time you apply for a building permit. The established standards for addressing and posting numbers to all principal buildings, dwellings, businesses and industries are contained in Columbia County Ordinance 2001-9. The addressing system is to enable Emergency Services Agencies to locate you in an emergency, and to assist the United States Postal Service and the public in the timely and efficient provision of services to residents and businesses of Columbia County

Date/Time Issued: **5/22/2018 12:40:24 PM**
Address: **853 SW BARON Gln**
City: **FORT WHITE**
State: **FL**
Zip Code **32038**

Parcel ID **03752-412**

REMARKS: Address for proposed structure on parcel.

NOTICE: THIS ADDRESS WAS ISSUED BASED ON LOCATION AND ACCESS INFORMATION RECEIVED FROM THE REQUESTER. SHOULD, AT A LATER DATE, THE LOCATION AND/OR ACCESS INFORMATION BE FOUND TO BE IN ERROR OR CHANGED, THIS ADDRESS IS SUBJECT TO CHANGE.

Address Issued By: **Signed:/ Matt Crews**

Columbia County GIS/911 Addressing Coordinator

**COLUMBIA COUNTY
911 ADDRESSING / GIS DEPARTMENT**

**263 NW Lake City Ave., Lake City, FL 32055 Telephone: (386) 758-1125
Email: gis@columbiacountyfla.com**

Parcel: **34-5S-16-03752-412** D1A2**Owner & Property Info**

Result: 2 of 12

Owner	BULLARD-DENUNE INVESTMENT CO. P O BOX 1733 LAKE CITY, FL 32056		
Site	853 BARON CT, FORT WHITE		
Description*	LOT 12 SOUTHERN MEADOWS S/D LOT 12 SOUTHERN MEADOWS S/D PHASE 2. PHASE 2.		
Area	4.78 AC	S/T/R	34-5S-16E
Use Code**	VACANT (000000)	Tax District	3

*The Description above is not to be used as the Legal Description for this parcel in any legal transaction.

**The Use Code is a FL Dept. of Revenue (DOR) code and is not maintained by the Property Appraiser's office. Please contact your city or county Planning & Zoning office for specific zoning information.

Property & Assessment Values

2018 Certified Values		2019 Working Values	
Mkt Land (1)	\$27,000	Mkt Land (1)	\$27,000
Ag Land (0)	\$0	Ag Land (0)	\$0
Building (0)	\$0	Building (0)	\$0
XFOB (0)	\$0	XFOB (0)	\$0
Just	\$27,000	Just	\$27,000
Class	\$0	Class	\$0
Appraised	\$27,000	Appraised	\$27,000
SOH Cap [?]	\$0	SOH Cap [?]	\$0
Assessed	\$27,000	Assessed	\$27,000
Exempt	\$0	Exempt	\$0
Total Taxable	county:\$27,000 city:\$27,000 other:\$27,000 school:\$27,000	Total Taxable	county:\$27,000 city:\$27,000 other:\$27,000 school:\$27,000

STATE OF FLORIDA
COUNTY OF COLUMBIA

LAND OWNER AFFIDAVIT

This is to certify that I, (We), Bullard- Denunelny / Audrey Bullard,

as the owner of the below described property:

Property tax Parcel ID number 34-5S-16-03752-412

Subdivision (Name, lot, Block, Phase) Southern Meadows, Lot 12, Ph 2

Give my permission for Joey Diaz Jose Diaz to place a

Circle one Mobile Home Travel Trailer / Utility Pole Only / Single Family Home /
Barn - Shed - Garage / Culvert / Other _____

I (We) understand that the named person(s) above will be allowed to receive a building permit on the property number I (we) have listed above and this could result in an assessment for solid waste and fire protection services levied on this property.

x/ Audrey Bullard
Owner Signature

11-19-18
Date

Owner Signature

Date

Owner Signature

Date

Sworn to and subscribed before me this 19 day of Nov, 20 18. This

(These) person(s) are personally known to me or produced ID _____
(Type)

Holly C Hanover
Notary Public Signature

Holly C Hanover
Notary Printed Name

Notary Stamp/

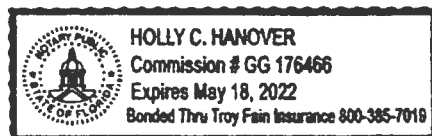

MOBILE HOME INSTALLATION SUBCONTRACTOR VERIFICATION FORM





APPLICATION NUMBER 1811-54 CONTRACTOR Robert Sheppard PHONE 386-623-2203

THIS FORM MUST BE SUBMITTED PRIOR TO THE ISSUANCE OF A PERMIT

Diaz

IN COLUMBIA COUNTY one permit will cover all trades doing work at the permitted site. It is **REQUIRED** that we have records of the subcontractors who actually did the trade specific work under the permit. Per Florida Statute 440 and Ordinance 89-6, a contractor shall require all subcontractors to provide evidence of workers' compensation or exemption, general liability insurance and a valid Certificate of Competency license in Columbia County.

Any changes, the permitted contractor is responsible for the corrected form being submitted to this office prior to the start of that subcontractor beginning any work. Violations will result in stop work orders and/or fines.

ELECTRICAL 	Print Name <u>Glenn Whittington</u> License #: <u>EC13002957</u> Qualifier Form Attached <input checked="" type="checkbox"/>	Signature  Phone #: <u>386-792-1700</u>
MECHANICAL/ A/C 	Print Name <u>Ronald Bonds Sr.</u> License #: <u>CAC1817658</u> Qualifier Form Attached <input checked="" type="checkbox"/>	Signature  Phone #: <u>800-259-3470</u>

Qualifier Forms cannot be submitted for any Specialty License.

Specialty License	License Number	Sub-Contractors Printed Name	Sub-Contractors Signature
MASON			
CONCRETE FINISHER			

F. S. 440.103 Building permits; identification of minimum premium policy.--Every employer shall, as a condition to applying for and receiving a building permit, show proof and certify to the permit issuer that it has secured compensation for its employees under this chapter as provided in ss. 440.10 and 440.38, and shall be presented each time the employer applies for a building permit.

Revised 10/30/2015



COLUMBIA COUNTY BUILDING DEPARTMENT
135 NE Hernando Ave, Suite B-21, Lake City, FL 32055
Phone: 386-758-1008 Fax: 386-758-2160

LICENSED QUALIFIER AUTHORIZATION

I, Glenn Whittington (license holder name), licensed qualifier for Whittington Electric Inc (company name), do certify that the below referenced person(s) listed on this form is/are contracted/hired by me, the license holder, or is/are employed by me directly or through an employee leasing arrangement; or, is an officer of the corporation; or, partner as defined in Florida Statutes Chapter 468, and the said person(s) is/are under my direct supervision and control and is/are authorized to purchase and sign permits; call for inspections and sign subcontractor verification forms on my behalf.

Printed Name of Person Authorized	Signature of Authorized Person
1. <u>Dan Ruff</u>	1. <u>[Signature]</u>
2. <u>Rocky Ford</u>	2. <u>[Signature]</u>
3.	3.
4.	4.
5.	5.

I, the license holder, realize that I am responsible for all permits purchased, and all work done under my license and fully responsible for compliance with all Florida Statutes, Codes, and Local Ordinances. I understand that the State and County Licensing Boards have the power and authority to discipline a license holder for violations committed by him/her, his/her agents, officers, or employees and that I have full responsibility for compliance with all statutes, codes and ordinances inherent in the privilege granted by issuance of such permits.

If at any time the person(s) you have authorized is/are no longer agents, employee(s), or officer(s), you must notify this department in writing of the changes and submit a new letter of authorization form, which will supersede all previous lists. Failure to do so may allow unauthorized persons to use your name and/or license number to obtain permits.

[Signature] License Qualifiers Signature (Notarized) EL13002957 License Number 3/7/16 Date

NOTARY INFORMATION:

STATE OF: FL COUNTY OF: Columbia

The above license holder, whose name is Glenn Whittington, personally appeared before me and is known by me or has produced identification (type of I.D.) FL DL on this 7 day of MARCH, 20 16.

[Signature]
NOTARY'S SIGNATURE





COLUMBIA COUNTY BUILDING DEPARTMENT
135 NE Hernando Ave. Suite B-21, Lake City, FL 32055
Phone: 386-758-1008 Fax: 386-758-2160

LICENSED QUALIFIER AUTHORIZATION

I, Ronald E Bond Sr (license holder name), licensed qualifier for STYLE CREST ENTERPRISES, INC (company name), do certify that the below referenced person(s) listed on this form is/are contracted/hired by me, the license holder, or is/are employed by me directly or through an employee leasing arrangement; or, is an officer of the corporation; or, partner as defined in Florida Statutes Chapter 468, and the said person(s) is/are under my direct supervision and control and is/are authorized to purchase and sign permits; call for inspections and sign subcontractor verification forms on my behalf.

Printed Name of Person Authorized	Signature of Authorized Person
1. Dale Bird	1.
2. Rocky Ford	2.
3. Kelly Bishop	3.
4.	4.
5.	5.

I, the license holder, realize that I am responsible for all permits purchased, and all work done under my license and fully responsible for compliance with all Florida Statutes, Codes, and Local Ordinances. I understand that the State and County Licensing Boards have the power and authority to discipline a license holder for violations committed by him/her, his/her agents, officers, or employees and that I have full responsibility for compliance with all statutes, codes and ordinances inherent in the privilege granted by issuance of such permits.

If at any time the person(s) you have authorized is/are no longer agents, employee(s), or officer(s), you must notify this department in writing of the changes and submit a new letter of authorization form, which will supersede all previous lists. Failure to do so may allow unauthorized persons to use your name and/or license number to obtain permits.

Licensed Qualifiers Signature (Notarized)

License Number

Date

NOTARY INFORMATION:

STATE OF: FL COUNTY OF: Bay

The above license holder, whose name is Ronald Edward Bond Sr personally appeared before me and is known by me or has produced identification (type of I.D.) _____ on this 16th day of FEB, 20 16.

Stacey Ann Hopkins
NOTARY'S SIGNATURE

(Seal/Stamp)



1811-54

(SSOCOF #: 163804459

done on 06/12/18)



STATE OF FLORIDA
DEPARTMENT OF HEALTH
ONSITE SEWAGE TREATMENT AND DISPOSAL
SYSTEM
APPLICATION FOR CONSTRUCTION PERMIT

PERMIT NO. 18-0474
DATE PAID: 6/13/18
FEE PAID: 3000
RECEIPT #: 234925

APPLICATION FOR:

☒ New System ☐ Existing System ☐ Holding Tank ☐ Innovative
☒ Repair ☐ Abandonment ☐ Temporary ☐

APPLICANT: JOEY DIAZ - Bullard Penuene Inv.

AGENT: Ronald Ford - Ford's Septic

TELEPHONE: 386-755-6288

MAILING ADDRESS: 116 NW Lawtey Way Lake City, Florida 32055

TO BE COMPLETED BY APPLICANT OR APPLICANT'S AUTHORIZED AGENT. SYSTEMS MUST BE CONSTRUCTED BY A PERSON LICENSED PURSUANT TO 489.105(3)(m) OR 489.552, FLORIDA STATUTES. IT IS THE APPLICANT'S RESPONSIBILITY TO PROVIDE DOCUMENTATION OF THE DATE THE LOT WAS CREATED OR PLATTED (MM/DD/YY) IF REQUESTING CONSIDERATION OF STATUTORY GRANDFATHER PROVISIONS.

PROPERTY INFORMATION

SOUTHERN MEADOWS

LOT: 12 BLOCK: SUBDIVISION: PHASE: 2 PLATTED:

PROPERTY ID #: 34-5S-16-03752-412 ZONING: I/M OR EQUIVALENT: [Y / (N)]

PROPERTY SIZE: 4.78 ACRES WATER SUPPLY: ☒ PRIVATE PUBLIC [] <=2000GPD [] >2000GPD

IS SEWER AVAILABLE AS PER 381.0065, FS? [Y / (N)] DISTANCE TO SEWER: N/A FT

PROPERTY ADDRESS: 853 SW BARON GLEN FORT WHITE, FLORIDA 32038

DIRECTIONS TO PROPERTY: 47 South. (L) on Baron Glen
(approx. 1 1/2 miles past SW Watson Street)
853 on left.

BUILDING INFORMATION

☒ RESIDENTIAL ☐ COMMERCIAL

Unit No	Type of Establishment	No. of Bedrooms	Building Area Sqft	Commercial/Institutional System Design Table 1, Chapter 64E-6, FAC
1	S.F.R.	3	1454	
2				
3				
4				

[] Floor/Equipment Drains [] Other (Specify) _____

SIGNATURE: R.C. Ford DATE: 6-11-2018

STATE OF FLORIDA
DEPARTMENT OF HEALTH
APPLICATION FOR CONSTRUCTION PERMIT

Permit Application Number 18-0474



PART II - SITEPLAN

*scale: one inch = 50 feet
one acre details

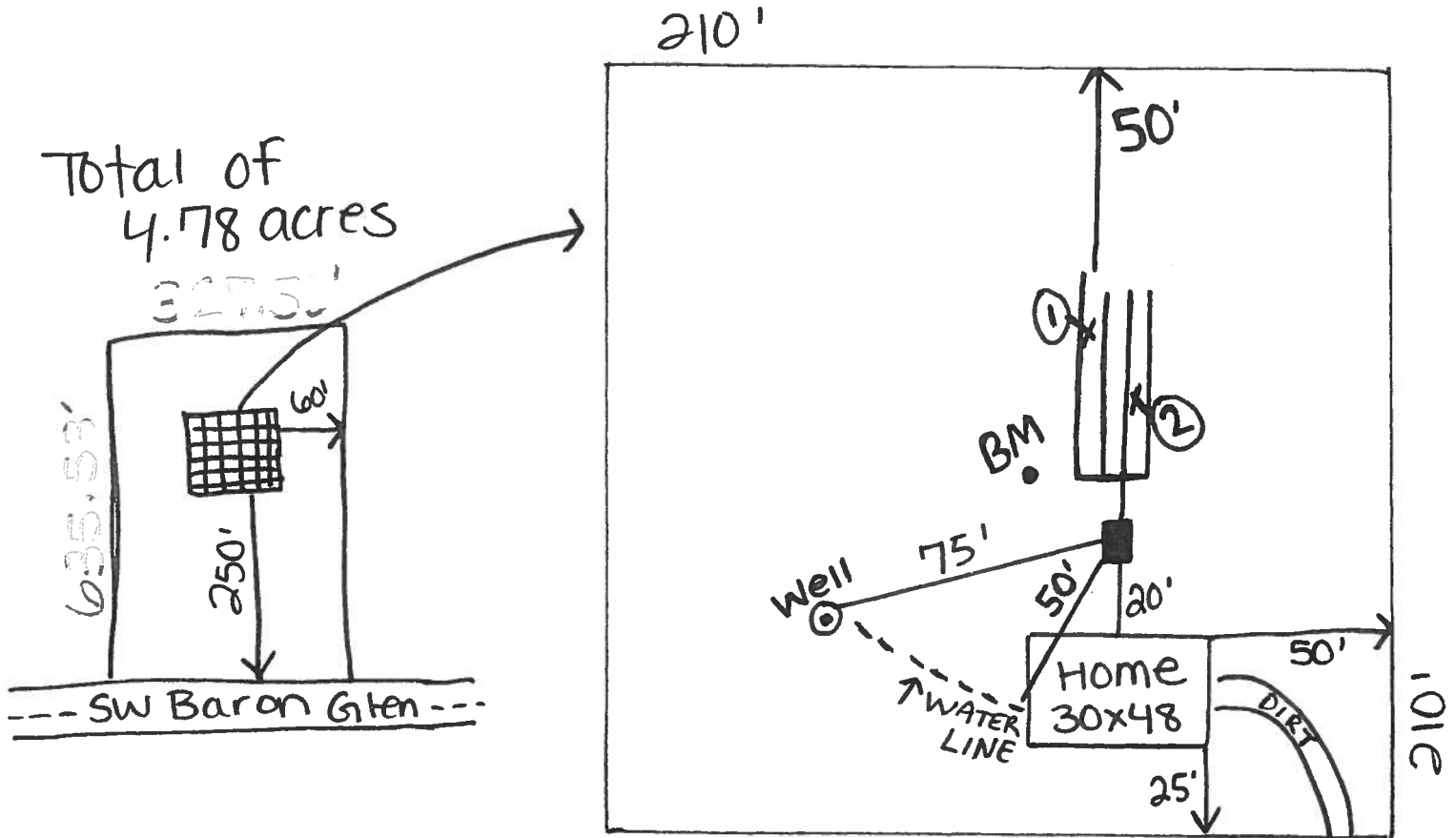

Notes: _____

853 SW Baron Glen
Fort White, Florida 32038

Site Plan submitted by: J. C. Farn

Plan Approved [Signature] Not Approved _____ Date 6/14/18

By [Signature] ESI Columbia County Health Department

ALL CHANGES MUST BE APPROVED BY THE COUNTY HEALTH DEPARTMENT