

PERMIT APPLICATION / MANUFACTURED HOME INSTALLATION APPLICATION

☒ **KIND ZONE SNA**

For Office Use Only (Revised 7-1-15) Zoning Official JWA Building Official JWA

AP# 1810-01 Date Received 10/1 By JWA Permit # 31293

Flood Zone A Development Permit N/A Zoning A-3 Land Use Plan Map Category Ag

Comments Existing Mobile Home park - Replacing existing m/h

FEMA Map# _____ Elevation _____ Finished Floor 1' above the road paved River _____ In Floodway _____

☒ **Recorded Deed** or ☒ Property Appraiser PO ☒ Site Plan ☒ **EH #** Private System ☒ Well letter OR community

☐ Existing well ☐ Land Owner Affidavit ☒ **Installer Authorization** ☐ FW Comp. letter ☐ App Fee Paid

☐ DOT Approval ☐ Parent Parcel # _____ ☐ STUP-MH _____ ☒ **911 App** superintended map

☐ Ellisville Water Sys ☒ Assessment Paid ☐ Out County ☒ **In County** ☒ Sub VF Form

Property ID # 11-45-17-08309-000 Subdivision Paradise Village Estates Lot# 17

- New Mobile Home _____ Used Mobile Home ☒ MH Size 16x80 Year 1995
- Applicant Brandon Feagle Phone # (386) 623-0034
- Address 660 SE FEAGLE AVE LAKE CITY, FL 32025
- **Name of Property Owner** Wendell Feagle - Paradise Village Phone# (386) 365-1311
- **911 Address** 283 SE BIKINI Drive Lake City, FL 32025
- Circle the correct power company - FL Power & Light - Clay Electric
 (Circle One) - Suwannee Valley Electric - Duke Energy

SCANNED

- Name of Owner of Mobile Home Brandon Feagle Phone # (386) 623-0034
- Address 660 SE Feagle Ave Lake City, FL 32025
- Relationship to Property Owner Owner SON
- Current Number of Dwellings on Property _____

- Lot Size 65'x100' Total Acreage 14.49
- Do you : Have Existing Drive or Private Drive or need Culvert Permit or Culvert Waiver (Circle one)
 (Currently using) (Blue Road Sign) (Putting in a Culvert) (Not existing but do not need a Culvert)

- Is this Mobile Home Replacing an Existing Mobile Home Yes
- Driving Directions to the Property East Baya Ave, R SR 100, R CR 245A, Paradise Village on L, Bikini Drive circles around home on back street of park in corner lot # 17 at Easter Ln.

- Name of Licensed Dealer/Installer Dale Houston Phone # 386-623-6522
- Installers Address 136 SW Barnes ex. LAKE CITY, FL 32024
- License Number FH 1025142 Installation Decal # 31240

LA- Attempted to call Dale Houston 10-4-18

Mobile Home Permit Worksheet

Application Number: _____ Date: _____

Installer Dale Houston License # TH1025142
Address of home 136 SW Berrys gln
being installed

Manufacturer F1 Wood Length x width 16x80

NOTE: if home is a single wide fill out one half of the blocking plan
if home is a triple or quad wide sketch in remainder of home
I understand Lateral Arm Systems cannot be used on any home (new or used)
where the sidewall ties exceed 5 ft 4 in

Installer's initials DH

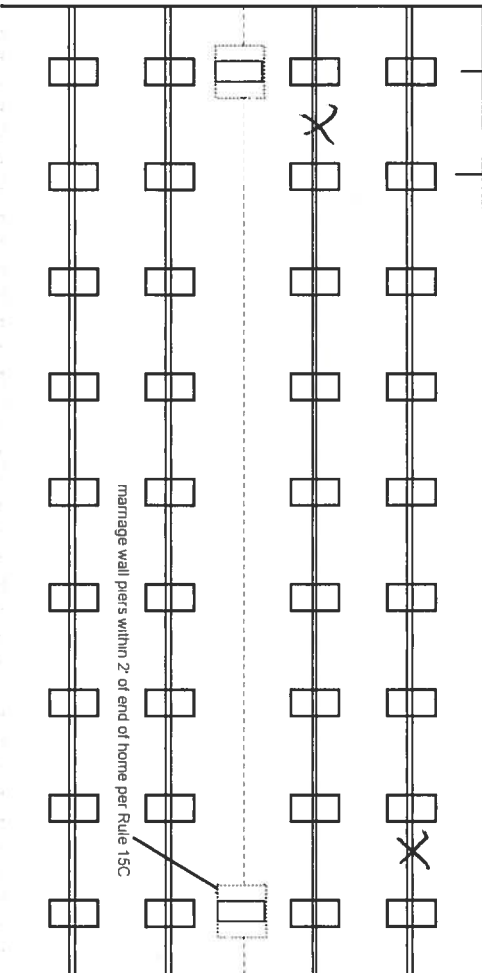
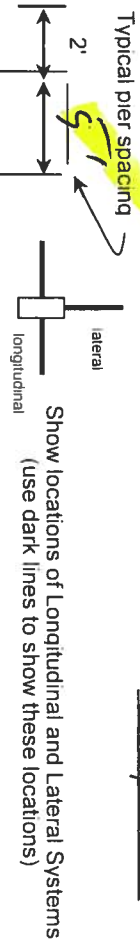

2 Bars
ANCHORS 5'4" Vertical Frame Ties
PIER 17x25 ON 5' O/B

New Home ☐ Used Home ☒
Home installed to the Manufacturer's Installation Manual ☒
Home is installed in accordance with Rule 15-C ☒
Single wide ☒ Wind Zone II ☒ Wind Zone III ☐
Double wide ☐ Installation Decal # 31245
Triple/Quad ☐ Serial # GAFLR75A 22598 UTE

PIER SPACING TABLE FOR USED HOMES

Load bearing capacity (sq in)	16" x 16" (256)	18 1/2" x 18 1/2" (342)	20" x 20" (400)	22" x 22" (484)*	24" x 24" (576)*	26" x 26" (676)
1000 psf	3'	4'	5'	6'	7'	8'
1500 psf	4' 6"	6'	7'	8'	8'	8'
2000 psf	6'	8'	8'	8'	8'	8'
2500 psf	7' 6"	8'	8'	8'	8'	8'
3000 psf	8'	8'	8'	8'	8'	8'
3500 psf	8'	8'	8'	8'	8'	8'

* interpolated from Rule 15C-1 pier spacing table.

PIER PAD SIZES

I-beam pier pad size 14x25
Perimeter pier pad size 16x16

Other pier pad sizes (required by the mfg.) _____

Draw the approximate locations of marriage wall openings 4 foot or greater. Use this symbol to show the piers.

Pad Size	Sq In
16 x 16	256
16 x 18	288
18.5 x 18.5	342
16 x 22.5	360
17 x 22	374
13 1/4 x 26 1/4	348
20 x 20	400
17 3/16 x 25 3/16	441
17 1/2 x 25 1/2	446
24 x 24	576
26 x 26	676

List all marriage wall openings greater than 4 foot and their pier pad sizes below

Opening _____ Pier pad size _____

4 ft ✓ 5 ft

FRAME TIES

within 2' of end of home spaced at 5' 4" oc

TIEDOWN COMPONENTS

Longitudinal Stabilizing Device (LSD) 01146
Manufacturer 01146
Longitudinal Stabilizing Device w/ Lateral Arms
Manufacturer _____
Sidewall Longitudinal Marriage wall Shearwall
Number 36

OTHER TIES

Mobile Home Permit Worksheet

Application Number: _____ Date: _____

POCKET PENETROMETER TEST

The pocket penetrometer tests are rounded down to _____ psf or check here to declare 1000 lb soil 1000 without testing.

X 1500 X 1000 X 1000

- POCKET PENETROMETER TESTING METHOD**
1. Test the perimeter of the home at 6 locations.
 2. Take the reading at the depth of the footer.
 3. Using 500 lb. increments, take the lowest reading and round down to that increment.

X 1500 X 1500 X 1500

TORQUE PROBE TEST

The results of the torque probe test is _____ inch pounds or check here if you are declaring 5' anchors without testing 285. A test showing 275 inch pounds or less will require 5 foot anchors.

Note: A state approved lateral arm system is being used and 4 ft. anchors are allowed at the sidewall locations. I understand 5 ft anchors are required at all centerline tie points where the torque test reading is 275 or less and where the mobile home manufacturer may requires anchors with 4000 lb holding capacity.

DLH Installer's initials

ALL TESTS MUST BE PERFORMED BY A LICENSED INSTALLER

Installer Name Dale Houston
Date Tested 9/19/18

Electrical

Connect electrical conductors between multi-wide units, but not to the main power source. This includes the bonding wire between multi-wide units. Pg. _____

Plumbing

Connect all sewer drains to an existing sewer tap or septic tank. Pg. _____
Connect all potable water supply piping to an existing water meter, water tap, or other independent water supply systems. Pg. _____

Site Preparation

Debris and organic material removed _____
Water drainage: Natural _____ Swale _____ Pad ☒ Other _____

Fastening multi wide units

Floor:	Type Fastener:	Length:	Spacing:
Walls:	Type Fastener:	Length:	Spacing:
Roof:	Type Fastener:	Length:	Spacing:

For used homes a min. 30 gauge, 8" wide, galvanized metal strip will be centered over the peak of the roof and fastened with galv. roofing nails at 2" on center on both sides of the centerline.

Gasket (weatherproofing requirement)

I understand a properly installed gasket is a requirement of all new and used homes and that condensation, mold, mildew and buckled marriage walls are a result of a poorly installed or no gasket being installed. I understand a strip of tape will not serve as a gasket.

Installer's initials DLH

Type gasket _____ Installed: _____
Pg. _____ Between Floors Yes _____
Between Walls Yes _____
Bottom of ridgebeam Yes _____

Weatherproofing

The bottomboard will be repaired and/or taped. Yes _____ Pg. _____
Siding on units is installed to manufacturer's specifications. Yes _____
Fireplace chimney installed so as not to allow intrusion of rain water. Yes _____

Miscellaneous

Skirting to be installed. Yes _____ No _____
Dryer vent installed outside of skirting. Yes _____ N/A _____
Range downflow vent installed outside of skirting. Yes _____ N/A _____
Drain lines supported at 4 foot intervals. Yes _____
Electrical crossovers protected. Yes _____
Other: _____

Installer verifies all information given with this permit worksheet is accurate and true based on the manufacturer's installation instructions and or Rule 15C-1 & 2

Installer Signature Dale Houston Date _____

OLIVER TECHNOLOGIES, INC.
FLORIDA INSTALLATION INSTRUCTIONS FOR THE
MODEL 1101 "V" SERIES ALL STEEL FOUNDATION SYSTEM
MODEL 1101"V" (STEPS 1-15)
LONGITUDINAL ONLY: FOLLOW STEPS 1-9
FOR ADDING LATERAL ARM: Follow Steps 10-15
FOR CONCRETE APPLICATIONS: Follow Steps 16-19

ENGINEERS STAMP

ENGINEERS STAMP

1. **SPECIAL CIRCUMSTANCES:** If the following conditions occur - **STOP! Contact Oliver Technologies at 1-800-284-7437 :**
a) Pier height exceeds 48" b) Length of home exceeds 76' c) Roof eaves exceed 16" d) Sidewall height exceed 96"
e) Location is within 1500 feet of coast

INSTALLATION OF GROUND PAN

2. Remove weeds and debris in an approximate two foot square to expose firm soil for each ground pan (C) .
3. Place ground pan (C) directly below chassis I-beam . Press or drive pan firmly into soil until flush with or below soil.
SPECIAL NOTE: The longitudinal "V" brace system serves as a pier under the home and should be loaded as any other pier. It is recommended that after leveling piers, and one-third inch (1/3") before home is lowered completely on to piers, complete steps 4 through 9 below then remove jacks.

INSTALLATION OF LONGITUDINAL "V" BRACE SYSTEM

NOTE: WHEN INSTALLING THE LONGITUDINAL SYSTEM ONLY, A MINIMUM OF 2 SYSTEMS PER FLOOR SECTION IS REQUIRED. SOIL TEST PROBE SHOULD BE USED TO DETERMINE CORRECT TYPE OF ANCHOR PER SOIL CLASSIFICATION. IF PROBE TEST READINGS ARE BETWEEN 175 & 275 A 5 FOOT ANCHOR MUST BE USED. IF PROBE TEST READINGS ARE BETWEEN 276 & 350 A 4 FOOT ANCHOR MAY BE USED. USE GROUND ANCHORS WITH DIAGONAL TIES AND STABILIZER PLATES EVERY 5'4" . VERTICAL TIES ARE ALSO REQUIRED ON HOMES SUPPLIED WITH VERTICAL TIE CONNECTION POINTS (PER FLORIDA REG.) .

4. Select the correct square tube brace (E) length for set - up (pier) height at support location. (The 18" tube is always used as the bottom part of the longitudinal arm). Note: Either tube can be used by itself, cut and drilled to length as long as a 40 to 45 degree angle is maintained.

PIER HEIGHT
(Approx. 45 degrees Max.)

1.25" ADJUSTABLE
Tube Length

1.50" ADJUSTABLE
Tube Length

7 3/4" to 25"	22"	18"
24 3/4" to 32 1/4"	32"	18"
33" to 41"	44"	18"
40" to 48"	54"	18"

5. Install (2) of the 1.50" square tubes (E {18" tube}) into the "U" bracket (J), insert carriage bolt and leave nut loose for final adjustment.
6. Place I-beam connector (F) loosely on the bottom flange of the I-beam.
7. Slide the selected 1.25" tube (E) into a 1.50" tube (E) and attach to I-beam connectors (F) and fasten loosely with bolt and nut.
8. Repeat steps 6 through 7 to create the "V" pattern of the square tubes loosely in place. The angle is not to exceed 45 degree and not below 40 degrees.
9. After all bolts are tightened, secure 1.25" and 1.50" tubes using four(4) 1/4"-14 x 3/4" self-tapping screws in pre-drilled holes.

INSTALLATION OF LATERAL TELESCOPING TRANSVERSE ARM SYSTEM

THE MODEL 1101 "V" (LONGITUDINAL & LATERAL PROTECTION) ELIMINATES THE NEED FOR MOST STABILIZER PLATES & FRAME TIES.

NOTE: THE USE OF THIS SYSTEM REQUIRES VERTICAL TIES SPACED AT 5'4".

FOUR FOOT (4') GROUND ANCHOR MAY BE USED EXCEPT WHERE THE HOME MANUFACTURER SPECIFIES DIFFERENT.

10. Install remaining vertical tie-down straps and 4' ground anchors per home manufacturer's instructions. **NOTE:** Centerline anchors to be sized according to soil torque condition. Any manufacturer's specifications for sidewall anchor loads in excess of 4,000 lbs. require a 5' anchor per Florida Code.
11. **NOTE:** Each system is required to have a frame tie and stabilizer attached at each lateral arm stabilizing location. This frame tie & stabilizer plate needs to be located within 18" from of center ground pan.
12. Select the correct square tube brace (H) length for set-up lateral transverse at support location. The lengths come in either 60" or 72" lengths. (With the 1.50" tube as the bottom tube, and the 1.25" tube as the inserted tube.)
13. Install the 1.50 transverse brace (H) to the ground pan connector (D) with bolt and nut.
14. Slide 1.25" transverse brace into the 1.50" brace and attach to adjacent I-beam connector (I) with bolt and nut.
15. **Secure 1.50" transverse arm to 1.25" transverse arm using four (4) 1/4" - 14 x 3/4" self-tapping screws in pre-drilled holes.**



OLIVER TECHNOLOGIES, INC.
1-800-284-7437

Telephone: 931-796-4555
Fax: 931-796-8811
www.olivertechnologies.com

INSTALLATION USING CONCRETE RUNNER / FOOTER

16. A concrete runner, footer or slab may be used in place of the steel ground pan.
- The concrete shall be minimum 2500 psi mix
 - A concrete runner may be either longitudinal or transverse, and must be a minimum of 8" deep with a minimum width of 16 inches longitudinally or 18 inches transverse to allow proper distance between the concrete bolt and the edge of the concrete (see below).
 - Footers must have minimum surface area of 441 sq. in. (i.e. 21" square), and must be a minimum of 8" deep.
 - If a full slab is used, the depth must be a 4" minimum at system bracket location, all other specifications must be per local jurisdiction. Special inspection of the system bracket installation is not required.. Footers must allow for at least 4" from the concrete bolt to the edge of the concrete.

NOTE: The bottom of all footings, pads, slabs and runners must be per local jurisdiction.

LONGITUDINAL: (Model 1101 LC "V")

17. When using Part # 1101-W-CPCA (wetset), simply install the bracket in runner/footer **OR** When installing in cured concrete use Part # 101-D-CPCA (dryset). The 1101 (dryset) CA bracket is attached to the concrete using (2) 5/8"x3" concrete wedge bolts (Simpson part # S162300H 5/8" X 3" or Powers equivalent). Place the CA bracket in desired location. Mark bolt hole locations, then using a 5/8" diameter masonry bit, drill a hole to a minimum depth of 3". Make sure all dust and concrete is blown out of the holes. Place wedge bolts into drilled holes, then place 1101 (dry set) CA bracket onto wedge bolts and start wedge bolt nuts. Take a hammer and lightly drive the wedge bolts down by hitting the nut (making sure not to hit the top of threads on bolt). The sleeve of concrete wedge bolt needs to be at or below the top of concrete. Complete by tightening nuts.

LATERAL: (Model 1101 TC "V")

18. For wet set (part # 1101-W-TACA) installation simply install the anchor bolt into runner/footer. For dry set installation (part # 1101-D-TACA) mark bolt hole locations, then using a 5/8" diam. masonry bit, drill a hole to a minimum depth of 3". Make sure all dust and concrete is blown out of the hole. Place wedge bolts (Simpson part #S162300H 5/8" X 3" or Powers equivalent) into (D) concrete dry transverse connector and into drilled hole. If needed, take a hammer and lightly drive the wedge bolts down by hitting the nut (making sure not to hit the top of threads on bolt), then remove the nut. The sleeve of concrete wedge bolt needs to be at or below the top of concrete.
19. When using part # 1101 CVW (wetset) or 1101 CVD (dryset), install per steps 17 & 18.

Notes:

- LENGTH OF HOUSE IS THE ACTUAL BOX SIZE
- = STABILIZER PLATE AND FRAME TIE LOCATION (needs to be located within 18 inches of center of ground pan or concrete)
- ☐ = LOCATION OF LONGITUDINAL BRACING ONLY
- ☐ = TRANSVERSE & LONGITUDINAL LOCATIONS

REQUIRED NUMBER AND LOCATION OF MODEL 1101 "V" OR 1101 C "V" BRACES FOR UP TO 4/12 ROOF PITCH

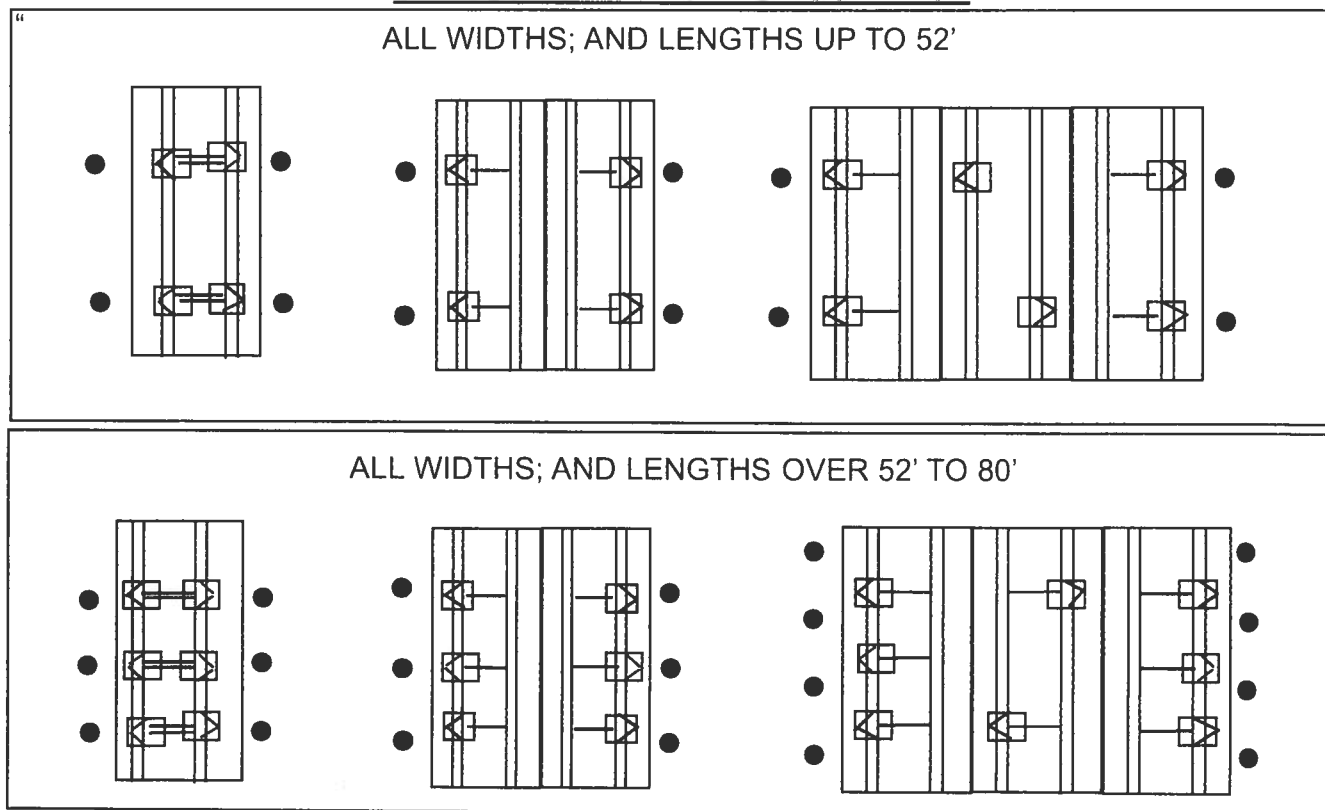

HOMES WITH 5/12 ROOF PITCH REQUIRE: PER FLORIDA REGULATIONS

6 systems for home lengths up to 52' and 8 systems for homes over 52' and up 80'. One stabilizer plate and frame tie required at each lateral bracing system.

Florida approved 4' ground anchors may be used in all locations except where home manufacturers specifications for sidewall straps are in excess of 4,000 lbs. These locations require a 5' anchor. Per Florida Code.

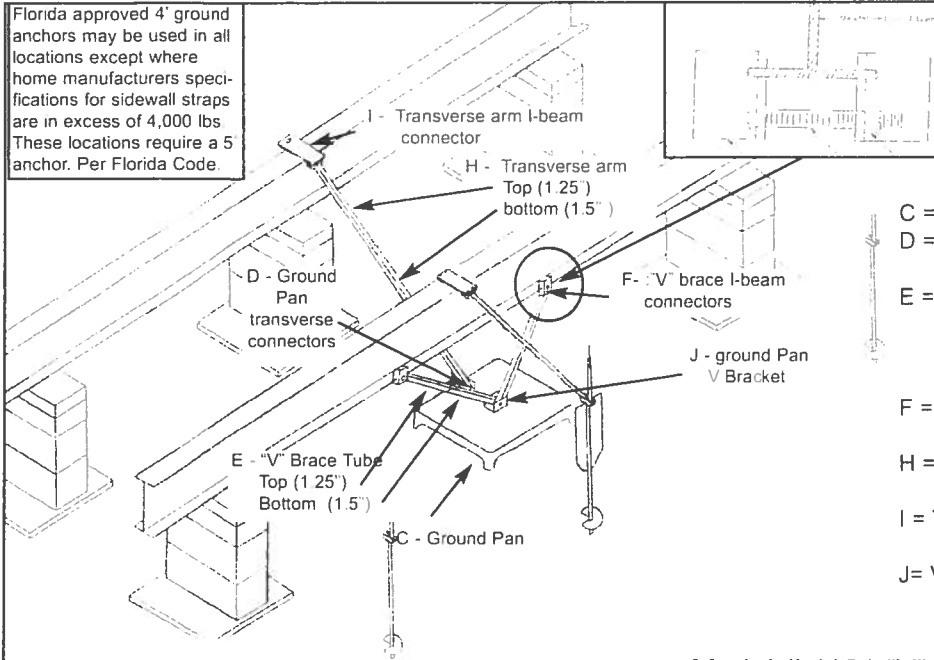

- C = GROUND PAN
- D = GROUND PAN CONNECTOR U BRACKETS TRANSVERSE
- E = TELESCOPING V BRACE TUBE ASSEMBLY W/ 1.5 BOTTOM TUBE AND 1.25 TUBE INSERT
- F = "V" BRACE I-BEAM CONNECTORS ASSEMBLY
- H = TELESCOPING TRANSVERSE ARM ASSEMBLY
- I = TRANSVERSE ARM I-BEAM CONNECTOR
- J = V PAN BRACKET

Model # 1101 "V"

Longitude dry concrete bracket part # 1101 D-CPCA

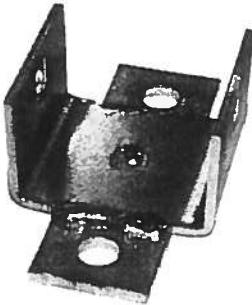

Wet bracket part # 1101 W-CPCA not shown

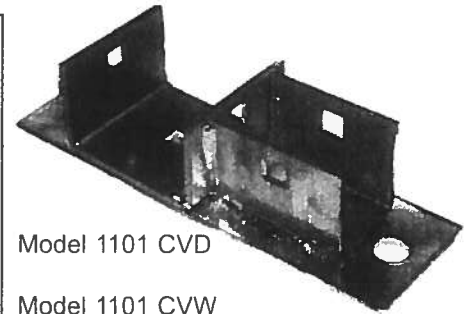
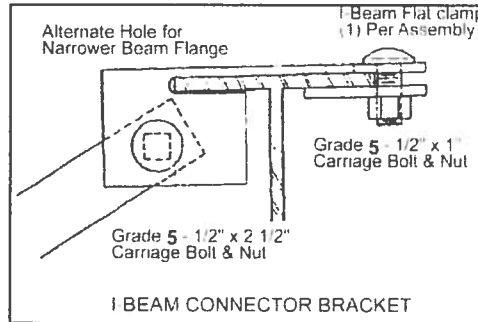

Model 1101 CVD
Model 1101 CVW not shown

Florida approved 4' ground anchors may be used in all locations except where home manufacturers specifications for sidewall straps are in excess of 4,000 lbs. These locations require a 5' anchor. Per Florida Code.

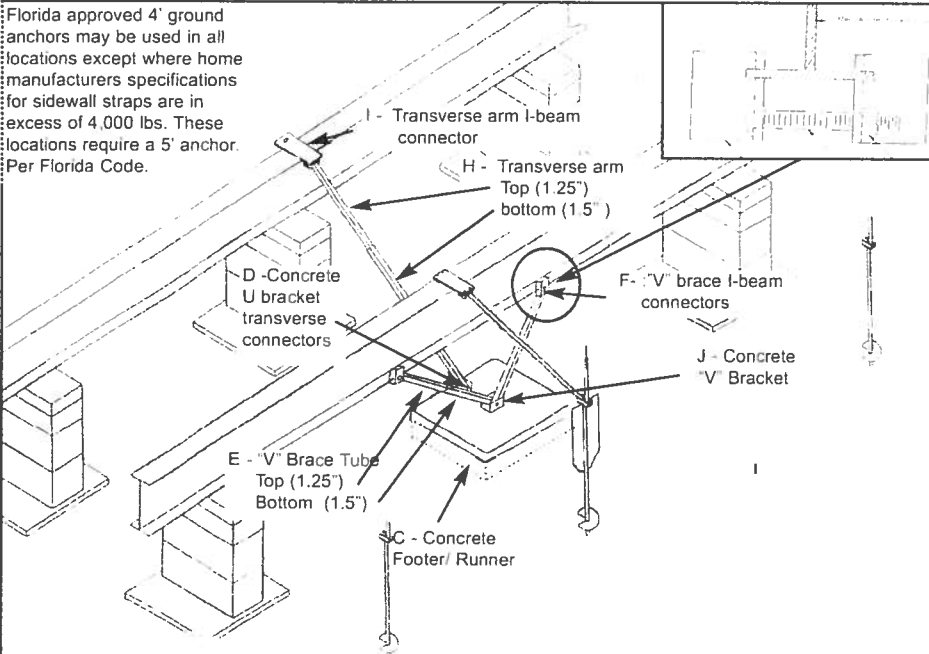

- C = CONCRETE FOOTER/RUNNER
- D = CONCRETE U BRACKET TRANSVERSE CONNECTOR (connects with grade 5 - 1/2" x 2 1/2" carriage bolt & nut)
- E = TELESCOPING V BRACE TUBE ASSEMBLY W/ 1.5 BOTTOM TUBE AND 1.25 TUBE INSERT
- F = "V" BRACE I-BEAM CONNECTOR ASSEMBLY (connects with grade 5 - 1/2" x 4" carriage bolt & nut)
- H = TELESCOPING TRANSVERSE ARM ASSEMBLY
- I = TRANSVERSE ARM I-BEAM CONNECTOR (connects with grade 5 - 1/2" x 2 1/2" carriage bolt & nut)
- J = CONCRETE "V" BRACKET (connects with grade 5 - 1/2" x 4" carriage bolt & nut)

Model # 1101 C "V"



OLIVER TECHNOLOGIES, INC.
1-800-284-7437

Telephone 931-796-4555
Fax 931-796-8811
www.olivertechnologies.com

Legend

2016Aerials



Addresses

Parcels

Roads

Roads

others

Dirt

Interstate

Main

Other

Paved

Private

2018 Flood Zones

0.2 PCT ANNUAL CHANCE

A

AE

AH

Contours

default(Contours.shp)

DEFAULT

Columbia County, FLA - Building & Zoning Property Map

Printed: Thu Oct 04 2018 09:13:27 GMT-0400 (Eastern Daylight Time)



Parcel Information

Parcel No: 11-4S-17-08309-000

Owner: FEAGLE WENDELL

Subdivision:

Lot:

Acres: 14.0086966

Deed Acres: 14.49 Ac

District: District 4 Everett Phillips

Future Land Uses: Agriculture - 3

Flood Zones: A,

Official Zoning Atlas: A-3

Address is - *ms*
283 SE Bilani Dr.
Lake City FL
32025

All data, information, and maps are provided "as is" without warranty or any representation of accuracy, timeliness of completeness. Columbia County, FL makes no warranties, express or implied, as to the use of the information obtained here. There are no implied warranties of merchantability or fitness for a particular purpose. The requester acknowledges and accepts all limitations, including the fact that the data, information, and maps are dynamic and in a constant state of maintenance, and update.



MOBILE HOME INSTALLATION SUBCONTRACTOR VERIFICATION FORM

APPLICATION NUMBER 1810-01 CONTRACTOR HOUSTON PHONE 386 623.6522

THIS FORM MUST BE SUBMITTED PRIOR TO THE ISSUANCE OF A PERMIT

In Columbia County one permit will cover all trades doing work at the permitted site. It is REQUIRED that we have records of the subcontractors who actually did the trade specific work under the permit. Per Florida Statute 440 and Ordinance 89-6, a contractor shall require all subcontractors to provide evidence of workers' compensation or exemption, general liability insurance and a valid Certificate of Competency license in Columbia County.

Any changes, the permitted contractor is responsible for the corrected form being submitted to this office prior to the start of that subcontractor beginning any work. Violations will result in stop work orders and/or fines.

ELECTRICAL 	Print Name <u>Brandon Feagle</u> Signature <u>B. Feagle</u> License #: _____ Phone #: <u>(386) 623-0034</u> <p align="center">Qualifier Form Attached <input type="checkbox"/></p>
MECHANICAL/ A/C 	Print Name <u>Brandon Feagle</u> Signature <u>B. Feagle</u> License #: _____ Phone #: <u>(386) 623-0034</u> <p align="center">Qualifier Form Attached <input type="checkbox"/></p>

F. S. 440.103 Building permits; identification of minimum premium policy.--Every employer shall, as a condition to applying for and receiving a building permit, show proof and certify to the permit issuer that it has secured compensation for its employees under this chapter as provided in ss. 440.10 and 440.38, and shall be presented each time the employer applies for a building permit.

SITE PLAN CHECKLIST

- ___ 1) Property Dimensions
- ___ 2) Footprint of proposed and existing structures (including decks), label these with existing addresses
- ___ 3) Distance from structures to all property lines
- ___ 4) Location and size of easements
- ___ 5) Driveway path and distance at the entrance to the nearest property line
- ___ 6) Location and distance from any waters; sink holes; wetlands; and etc.
- ___ 7) Show slopes and or drainage paths
- ___ 8) Arrow showing North direction

SITE PLAN EXAMPLE

Revised 7/1/15

NOTE:
This site plan can be copied and used with the 911 Addressing Dept. application forms.

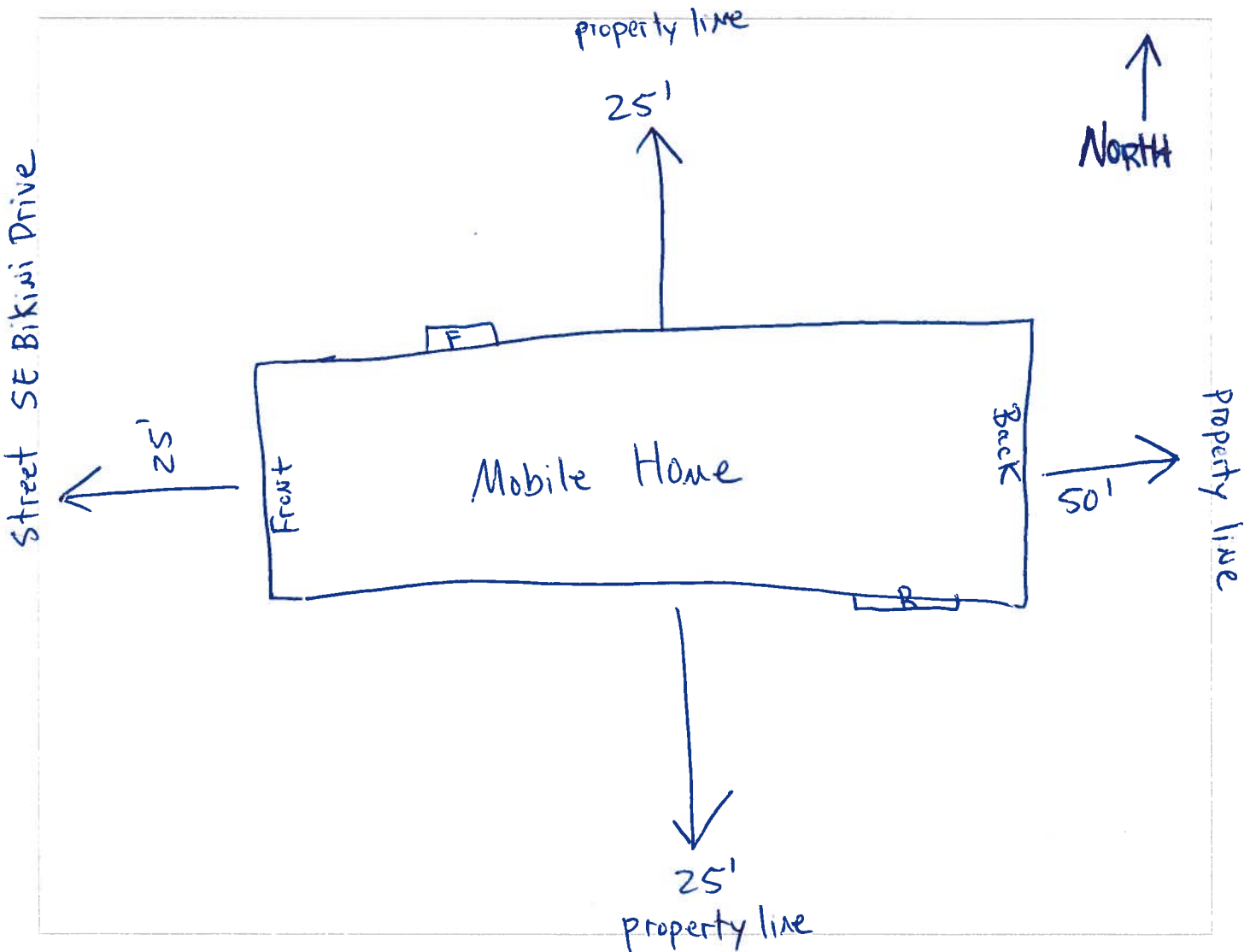
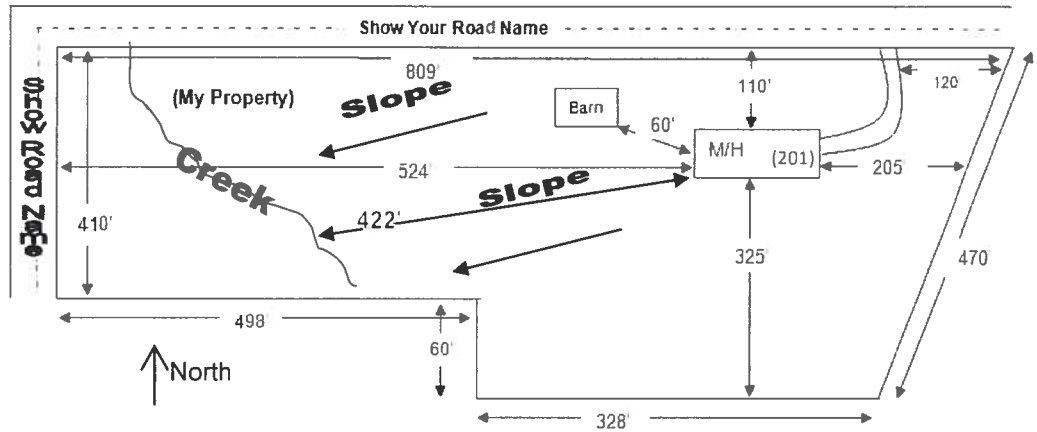

1	2	3	4	5	6	7
---	---	---	---	---	---	---

MARY ETTA TERRACE

32	33	34	35	36	37
43	42	41	40	39	38

BIKINI DRIVE

WENDELL TERRACE

A hand-drawn map of a rectangular plot divided into 12 numbered sections (60-72) and three triangular sections (13, 14, 15) along the bottom edge. The plot is bounded by a road on the left and a river on the right. The sections are numbered as follows: 68, 62, 61, 60, 59, 58, 57, 56, 55 in the top row; 64, 65, 66, 67, 68, 69, 70, 71, 72 in the bottom row. The triangular sections are labeled 13, 14, and 15 from left to right. The road is labeled 'RE' and the river is labeled 'RE'.

RESTRI

WOODEN AREA

PARANISE VILLAGE MOOR



COLUMBIA COUNTY BUILDING DEPARTMENT
135 NE Hernando Ave. Suite B-21, Lake City, FL 32055
Phone: 386-758-1008 Fax: 386-758-2160

MOBILE HOME INSTALLERS LETTER OF AUTHORIZATION

I, Dale Houston, give this authority for the job address show below
Installer License Holder Name
only, 283 SE BIKINI DR, and I do certify that
Job Address

the below referenced person(s) listed on this form is/are under my direct supervision and control and is/are authorized to purchase permits, call for inspections and sign on my behalf.

Printed Name of Authorized Person	Signature of Authorized Person	Authorized Person is... (Check one)
<u>Brandon Feagle</u>	<u>B. Feagle</u>	<input checked="" type="checkbox"/> Agent <input type="checkbox"/> Officer <input type="checkbox"/> Property Owner
		<input type="checkbox"/> Agent <input type="checkbox"/> Officer <input type="checkbox"/> Property Owner
		<input type="checkbox"/> Agent <input type="checkbox"/> Officer <input type="checkbox"/> Property Owner

I, the license holder, realize that I am responsible for all permits purchased, and all work done under my license and I am fully responsible for compliance with all Florida Statutes, Codes, and Local Ordinances.

I understand that the State Licensing Board has the power and authority to discipline a license holder for violations committed by him/her or by his/her authorized person(s) through this document and that I have full responsibility for compliance granted by issuance of such permits.

Dale Houston License Holders Signature (Notarized) IH 1025142 License Number 10.1.18 Date

NOTARY INFORMATION:

STATE OF: Florida COUNTY OF: COLUMBIA

The above license holder, whose name is DALE HOUSTON, personally appeared before me and is known by me or has produced identification (type of I.D.) on this 1st day of OCTOBER, 2018.

Laurie Hodson

NOTARY'S SIGNATURE

(Seal/Stamp)

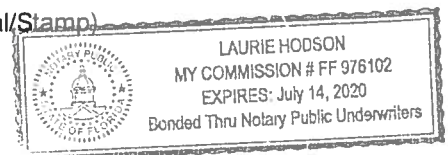

PER LW

updated: 8/1/2018

Tax Collector

Tax Estimator

Property Card

Parcel List Generator

<< Next Lower Parcel

Next Higher Parcel >>

2018 TRIM (pdf)

Interactive GIS Map

Print

Search Result: 1 of 1

[Click to Access Interactive GIS Map](#)

2018 Working Values		
Mkt Land Value	cnt (0)	\$61,188.00
Ag Land Value	cnt (3)	\$0.00
Building Value	cnt (2)	\$54,115.00
XFOB Value	cnt (21)	\$194,478.00
Total Appraised Value		\$309,781.00
Just Value		\$309,781.00
Class Value		\$0.00
Assessed Value		\$309,781.00
Exempt Value		\$0.00
Total Taxable Value		Cnty: \$309,781 Other: \$309,781 Schl: \$309,781

Sales History

Show Similar Sales within 1/2 mile

Sale Date	OR Book/Page	OR Code	Vacant / Improved	Qualified Sale	Sale RCode	Sale Price
N O N E						

Bldg Item	Bldg Desc	Year Blt	Ext. Walls	Heated S.F.	Actual S.F.	Bldg Value
2	SFR MODULR (000201)	2010	(31)	1144	1144	\$49,867.00
3	OFFICE LOW (004900)	1976	AL SIDING (26)	240	360	\$4,248.00
	Note: All S.F. calculations are based on <u>exterior</u> building dimensions.					



Institute for Building Technology
and Safety (IBTS)
• 501(c)(3) not-for-profit corporation

MANUFACTURED HOME PERFORMANCE VERIFICATION CERTIFICATE©

Issue Date:

09/10/2018

Verification:

IBTS's Manufactured Home Data Verification Team has researched regulatory records on the Fleetwood Homes/Weston #75, Alma, GA, manufactured home having the serial number(s) and date of manufacture identified below. Based on shipment records maintained by IBTS, as required by the U.S. Department of Housing and Urban Development pursuant to 24 CFR 3282.552 and provided by the home manufacturer, IBTS verifies the following home performance information corresponding to the home's initial destination and the construction standards set forth in 24 CFR 3280 at the time the home was labeled.

Serial Number(s):

GAFLR75A 22598 WE

Date of Manufacture:

07-11-1994

Wind Zone: Zone II



Roof Load Zone: South



Thermal Zone: Zone I



Verification Provided by the Institute for Building Technology and Safety

Abu. L. Ghanem

Chief Executive Officer

IBTS Verification Seal



This information is applicable only to the home having serial numbering and date of manufacture noted above. IBTS provides this verification based on the production reports provided by the home manufacturer and the zone requirements in effect at the time the home was labeled by the home manufacturer. IBTS is not liable for changes to the home's construction or subsequent home moves that may affect the home performance information verified.

The Institute for Building Technology and Safety • 45207 Research Place, Ashburn VA 20147 866-482-8868

www.ibts.org

A 501(c)(3) not-for-profit corporation

Mobile Home

Applicant: brandon feagle (386.623.0034) Application Date: 10/1/2018

Action ▼

1. JOB LOCATION

Completed Inspections

Add Inspection

Release Power

2. CONTRACTOR

Schedule Inspection ([ScheduleInspection.aspx?id=39616](#))

3. MOBILE HOME DETAILS

Inspection	Date	By	Notes
Passed: Mobile Home - In County Pre-Mobile Home before set-up	10/2/2018	TOMMY MATTHEWS	

4. APPLICANT

5. REVIEW

The completion date must be set To release Certifications to the public.

6. FEES/PAYMENT

Permit Completion Date
(Releases Occupancy and Completion Forms)

7. DOCUMENTS/REPORTS (1)

Incomplete Requested Inspections

8. NOTES/DIRECTIONS

Inspection	Date	By	Notes
------------	------	----	-------

9. INSPECTIONS (1)