

Parcel:
14-4S-15-00370-002 (1392)

Owner & Property Info

Result: 1 of 4

Owner

MCGEE RUSSELL
MCGEE VICTORIA
608 MARBELLA LN
WEST PALM BEACH, FL 33403

Meyers
Deed Attached

Site

2065 SW ANDERSON St, LAKE CITY

Description* W1/2 OF SW1/4 OF SE1/4. PB 1234-2750, WD 1235-1744, WD 1323-1966,

Area 20 AC

S/T/R 14-4S-15

Use Code** NON AG ACREAGE (9900)

Tax District 3

Sale Price \$ 1,50,000.00
Doc Stamp \$ 1,050.00

PREPARED BY & RETURN TO:

Name: Jenna Nettles, an employee of
Integrity Title Services, LLC
Address: 757 WEST DUVAL STREET
Lake City, FL 32055
File No. 21-09017

Parcel No.: R00370-002

Inst: 202112021343 Date: 10/20/2021 Time: 11:38AM
Page 1 of 1 B: 1450 P: 1309, James M Swisher Jr, Clerk of Court
Columbia, County, By: VC
Deputy Clerk Doc Stamp-Deed: 1050.00

SPACE ABOVE THIS LINE FOR PROCESSING DATA

SPACE ABOVE THIS LINE FOR RECORDING DATA

This WARRANTY DEED, made the 14th day of October, 2021, by RUSSELL MCGEE and VICTORIA MCGEE, HUSBAND AND WIFE, hereinafter called the Grantors, to GORDON G MEYERS and MARK MEYERS and AMY MEYERS, AS JOINT TENANTS WITH RIGHTS OF SURVIVORSHIP, whose post office address is 11241 100 STREET, LOT 18, LARGO, FL 33773, hereinafter called the Grantee:

WITNESSETH: That the Grantors, for and in consideration of the sum of \$10.00 and other valuable consideration, receipt whereof is hereby acknowledged, do hereby grant, bargain, sell, alien, remise, release, convey and confirm unto the Grantee all that certain land situate in County of Columbia, State of Florida, viz:

THE WEST 1/2 OF THE SOUTHWEST 1/4 OF THE SOUTHEAST 1/4, SECTION 14, TOWNSHIP 4 SOUTH, RANGE 15 EAST, COLUMBIA COUNTY, FLORIDA.

TOGETHER WITH all the tenements, hereditaments and appurtenances thereto belonging or in anywise appertaining.

SUBJECT TO TAXES FOR THE YEAR 2021 AND SUBSEQUENT YEARS, RESTRICTIONS, RESERVATIONS, COVENANTS AND EASEMENTS OF RECORD, IF ANY.

TO HAVE AND TO HOLD the same in fee simple forever.

And the Grantors hereby covenant with the Grantee that the Grantors are lawfully seized of said land in fee simple, that the Grantors have good right and lawful authority to sell and convey said land and that the Grantors hereby fully warrant the title to said land and will defend the same against the lawful claims of all persons whomsoever. Grantors further warrant that said land is free of all encumbrances, except as noted herein and except taxes accruing subsequent to December 31, 2021.

IN WITNESS WHEREOF, the said Grantors have signed and sealed these presents, the day and year first above written.

Signed, sealed and delivered in the presence of:

JOHN SHAFER
Witness Signature
Printed Name: John Shafer

JOHN SHAFER
Witness Signature
Printed Name: John Shafer
Ashley Adamciewicz
STATE OF FLORIDA
COUNTY OF COLUMBIA

Russell McGee
Name: RUSSELL MCGEE L.S.
Address: 608 MARBELA LN, NORTH PALM BEACH, FL 33403

Victoria McGee
Name: VICTORIA MCGEE L.S.
Address: 608 MARBELA LN, NORTH PALM BEACH, FL 33403

The foregoing instrument was acknowledged before me by means of ☒ physical presence or ☐ online notarization, this 14th day of October, 2021, by RUSSELL MCGEE and VICTORIA MCGEE, who are personally known to me or who have produced Driver's License as identification.

Shawn Sumner
Signature of Notary
Printed Name: Shawn Sumner
My commission expires: July 31, 2022



MOBILE HOME INSTALLATION SUBCONTRACTOR VERIFICATION FORM

APPLICATION NUMBER _____ CONTRACTOR Ernest Scott Johnson PHONE 352-494-8099

THIS FORM MUST BE SUBMITTED PRIOR TO THE ISSUANCE OF A PERMIT

Gordon Meyers

In Columbia County one permit will cover all trades doing work at the permitted site. It is REQUIRED that we have records of the subcontractors who actually did the trade specific work under the permit. Per Florida Statute 440 and Ordinance 89-6, a contractor shall require all subcontractors to provide evidence of workers' compensation or exemption, general liability insurance and a valid Certificate of Competency license in Columbia County.

Any changes, the permitted contractor is responsible for the corrected form being submitted to this office prior to the start of that subcontractor beginning any work. Violations will result in stop work orders and/or fines.

ELECTRICAL	Print Name <u>Glenn Whittington</u>	Signature 
	License #: <u>EC 13002957</u>	Phone #: <u>386-972-1700</u>
	Qualifier Form Attached <input checked="" type="checkbox"/>	
MECHANICAL/ A/C _____	Print Name <u>Timothy Shatto</u>	Signature 
	License #: <u>CAC 057875</u>	Phone #: <u>386-496-8224</u>
	Qualifier Form Attached <input checked="" type="checkbox"/>	

Qualifier Forms cannot be submitted for any Specialty License.

Specialty License	License Number	Sub-Contractors Printed Name	Sub-Contractors Signature
MASON			
CONCRETE FINISHER			

F. S. 440.103 Building permits; identification of minimum premium policy.--Every employer shall, as a condition to applying for and receiving a building permit, show proof and certify to the permit issuer that it has secured compensation for its employees under this chapter as provided in ss. 440.10 and 440.38, and shall be presented each time the employer applies for a building permit.

Revised 10/30/2015



COLUMBIA COUNTY BUILDING DEPARTMENT
135 NE Hernando Ave, Suite B-21, Lake City, FL 32055
Phone: 386-758-1008 Fax: 386-758-2160

LICENSED QUALIFIER AUTHORIZATION

I, Glen Whittington (license holder name), licensed qualifier
for Whittington Electric Inc (company name), do certify that
the below referenced person(s) listed on this form is/are contracted/hired by me, the license
holder, or is/are employed by me directly or through an employee leasing arrangement; or, is an
officer of the corporation; or, partner as defined in Florida Statutes Chapter 468, and the said
person(s) is/are under my direct supervision and control and is/are authorized to purchase and
sign permits; call for inspections and sign subcontractor verification forms on my behalf.

Printed Name of Person Authorized	Signature of Authorized Person
1. <u>Dale Ford</u>	1. <u>[Signature]</u>
2. <u>Rocky Ford</u>	2. <u>[Signature]</u>
3.	3.
4.	4.
5.	5.

I, the license holder, realize that I am responsible for all permits purchased, and all work done
under my license and fully responsible for compliance with all Florida Statutes, Codes, and
Local Ordinances. I understand that the State and County Licensing Boards have the power and
authority to discipline a license holder for violations committed by him/her, his/her agents,
officers, or employees and that I have full responsibility for compliance with all statutes, codes
and ordinances inherent in the privilege granted by issuance of such permits.

If at any time the person(s) you have authorized is/are no longer agents, employee(s), or
officer(s), you must notify this department in writing of the changes and submit a new letter of
authorization form, which will supersede all previous lists. Failure to do so may allow
unauthorized persons to use your name and/or license number to obtain permits.

Glen Whittington License Number EL13002957 Date 3/7/16
Licensed Qualifiers Signature (Notarized)

NOTARY INFORMATION:

STATE OF: FL COUNTY OF: Columbia

The above license holder, whose name is Glen Whittington,
personally appeared before me and is known by me or has produced identification
(type of I.D.) FL DL on this 7 day of MARCH, 2016.

Kelly R Bishop
NOTARY'S SIGNATURE





COLUMBIA COUNTY BUILDING DEPARTMENT
135 NE Hernando Ave, Suite B-21, Lake City, FL 32055
Phone: 386-758-1008 Fax: 386-758-2160

LICENSED QUALIFIER AUTHORIZATION

I, Timothy Shatto (license holder name), licensed qualifier
for Shatto Heat & Air (company name), do certify that
the below referenced person(s) listed on this form is/are contracted/hired by me, the license
holder, or is/are employed by me directly or through an employee leasing arrangement; or, is an
officer of the corporation; or, partner as defined in Florida Statutes Chapter 468, and the said
person(s) is/are under my direct supervision and control and is/are authorized to purchase and
sign permits; call for inspections and sign subcontractor verification forms on my behalf.

Printed Name of Person Authorized	Signature of Authorized Person
1. Bo Royals	1.
2. Dale Burd	2.
3.	3.
4.	4.
5.	5.

I, the license holder, realize that I am responsible for all permits purchased, and all work done
under my license and fully responsible for compliance with all Florida Statutes, Codes, and
Local Ordinances. I understand that the State and County Licensing Boards have the power and
authority to discipline a license holder for violations committed by him/her, his/her agents,
officers, or employees and that I have full responsibility for compliance with all statutes, codes
and ordinances inherent in the privilege granted by issuance of such permits.

If at any time the person(s) you have authorized is/are no longer agents, employee(s), or
officer(s), you must notify this department in writing of the changes and submit a new letter of
authorization form, which will supersede all previous lists. Failure to do so may allow
unauthorized persons to use your name and/or license number to obtain permits.

Timothy D. Shatto
Licensed Qualifiers Signature (Notarized)

CAC 057875
License Number

2/22/18
Date

NOTARY INFORMATION:

STATE OF: Florida COUNTY OF: Union

The above license holder, whose name is Timothy D. Shatto
personally appeared before me and is known by me or has produced identification
(type of I.D.) _____ on this 22 day of February, 20 18.

Victoria K. Palmer
NOTARY'S SIGNATURE

(Seal/Stamp)

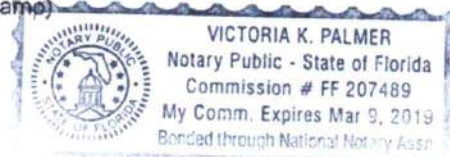

PERMIT NUMBER

PERMIT WORKSHEET

Installer Ernest Scott Johnson License # IH-1025249

Installer Mobile Phone # 352-494-8099

Address of home being installed

2009 SW Anderson ST
Lake City, FL 32024

Manufacturer

ScotBilt

Length x width

44x28

NOTE:

*If home is a single wide fill out one half of the blocking plan
if home is a triple or quad wide sketch in remainder of home*

I understand Lateral Arm Systems cannot be used on any home (new or used) where the sidewall ties exceed 5 ft 4 in.

Installer's initials

[Signature]

Typical pier spacing



Show locations of Longitudinal and Lateral Systems (use dark lines to show these locations)

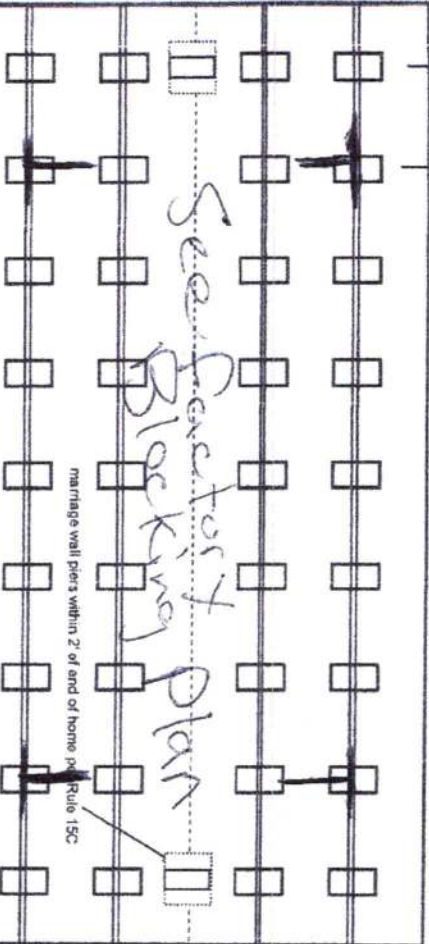

New Home ☒ Used Home ☐

Home installed to the Manufacturer's Installation Manual

Home is installed in accordance with Rule 15-C

Single wide ☐ Wind Zone II ☒ Wind Zone III ☐

Double wide ☒ Installation Decal # 54430

Triple/Quad ☐ Serial # 54430

Roof System: ☒ Typical ☐ Hinged

PIER SPACING TABLE FOR USED HOMES

Load bearing capacity (sq in)	Footer size (256)	18 1/2" x 18 (342)	20" x 20" (400)	22" x 22" (484)	24" x 24" (576)	26" x 26" (676)
1000 psf	3'	4'	5'	6'	7'	8'
1500 psf	4'	6'	7'	8'	9'	10'
2000 psf	6'	8'	9'	10'	11'	12'
2500 psf	8'	10'	11'	12'	13'	14'
3000 psf	10'	12'	13'	14'	15'	16'
3500 psf	12'	14'	15'	16'	17'	18'

* Interpolated from Rule 15C-1 pier spacing table.

PIER PAD SIZES

I-beam pier pad size 23x31.7.5
Perimeter pier pad size 11 or 16x18
Other pier pad sizes (required by the mfg.) _____

Draw the approximate locations of marriage wall openings 4 foot or greater. Use this symbol to show the piers.

List all marriage wall openings greater than 4 foot and their pier pad sizes below.

Opening

Pier pad size

See blocking plan

ANCHORS

4 ft 5 ft

FRAME TIES

within 2' of end of home spaced at 5' 4" oc

TIEDOWN COMPONENTS

Longitudinal Stabilizing Device (LSD)

Manufacturer Oliver 1101V

OTHER TIES

Number 24
Sidewall 82
Longitudinal Marriage wall 82
Shearwall

PERMIT NUMBER

PERMIT WORKSHEET

page 2 of 2

POCKET PENETROMETER TEST

The pocket penetrometer tests are rounded down to _____ psf or check here to declare 1000 lb. soil _____ without testing.

x 1000 x 1000 x 1000

POCKET PENETROMETER TESTING METHOD

1. Test the perimeter of the home at 6 locations.
2. Take the reading at the depth of the footer.
3. Using 500 lb. increments, take the lowest reading and round down to that increment.

x 1000 x 1000 x 1000

TORQUE PROBE TEST

The results of the torque probe test is _____ inch pounds or check here if you are declaring 5' anchors without testing _____. A test showing 275 inch pounds or less will require 5 foot anchors.

Note: A state approved lateral arm system is being used and 4 ft. anchors are allowed at the sidewall locations. 1 understand 5 ft anchors are required at all centerline tie points where the torque test reading is 275 or less and where the mobile home manufacturer may require anchors with 4000 lb holding capacity.

Installer's initials

ALL TESTS MUST BE PERFORMED BY A LICENSED INSTALLER

Installer Name Ernest Scott Johnson

Date Tested Assumed Oliver 11/11/05

495 foot Anchors Both

Electrical

Connect electrical conductors between multi-wide units, but not to the main power source. This includes the bonding wire between multi-wide units. Pg. _____

Plumbing

Connect all sewer drains to an existing sewer tap or septic tank. Pg. _____

Connect all potable water supply piping to an existing water meter, water tap, or other independent water supply systems. Pg. _____

Site Preparation

Debris and organic material removed _____
Water drainage: Natural _____ Swale _____ Pad _____ Other _____

Fastening multi wide units

Floor: Type Fastener: 1/4x5 Length: 7 Spacing: 20
Walls: Type Fastener: 1/4x5 Length: 6 Spacing: 10
Roof: Type Fastener: 1/4x5 Length: 7 Spacing: 20
For used homes a min. 30 gauge, 8" wide, galvanized metal strip will be centered over the peak of the roof and fastened with galv. roofing nails at 2" on center on both sides of the centerline.

Gasket Weatherproofing Requirement

I understand a properly installed gasket is a requirement of all new and used homes and that condensation, mold, mildew and buckled marriage walls are a result of a poorly installed or no gasket being installed. I understand a strip of tape will not serve as a gasket.

Installer's initials ES

Installed:

Type gasket Pg. 12/11
Between Floors Yes _____
Between Walls Yes _____
Bottom of ridgebeam Yes _____

Weatherproofing

The bottomboard will be repaired and/or taped. Yes _____ Pg. _____
Siding on units is installed to manufacturer's specifications. Yes _____
Fireplace chimney installed so as not to allow intrusion of rain water. Yes _____

Miscellaneous

Skirting to be installed. Yes _____ No _____
Dryer vent installed outside of skirting. Yes _____ N/A _____
Range downflow vent installed outside of skirting. Yes _____ N/A _____
Drain lines supported at 4 foot intervals. Yes _____
Electrical crossovers protected. Yes _____
Other: _____

Installer verifies all information given with this permit worksheet is accurate and true based on the manufacturer's installation instructions and or Rule 15C-1 & 2

Installer Signature Ernest Scott Johnson Date 11/12/21

44'-0"

17.5

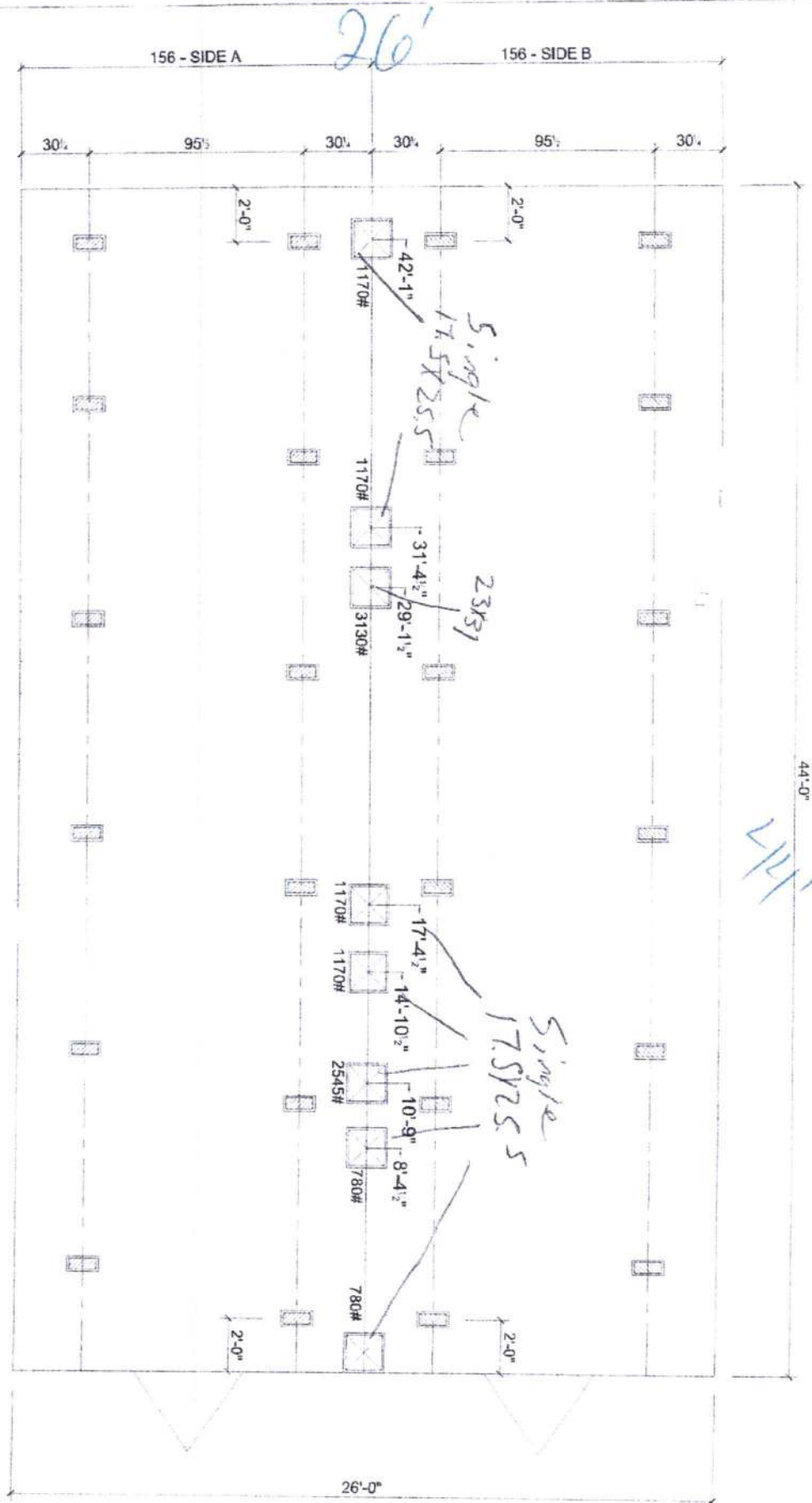

MARRIAGE LINE OPENING SUPPORT PIER/TYP.



SUPPORT PIER - TYP

FOUNDATION NOTES:

- THIS DRAWING IS DESIGNED FOR THE STANDARD WIND ZONE AND IS TO BE USED IN CONJUNCTION WITH THE INSTALLATION MANUAL AND ITS SUPPLEMENTS.
- FOOTINGS ARE SHOWN FOR EXAMPLE ONLY QUANTITY AND SPACING MAY VARY BASED ON PAD TYPE, SOIL CONDITION, ETC.

ScotBilt

HOMES, INC.

2844402HRN

HOMERUN
28 X 48 - 3BR 2 BATH

DATE:
2-17-2020

AREA
1,144 SQ. FT.

1,144 SQ. FT.
0 SQ. FT.

Permit Application Number_____

PART II - SITEPLAN

Hand-drawn site plan for a proposed building and well. The plan shows a 'PROPOSED' building footprint, a 'WELL' location, and various dimensions. A 'DRIVE' is shown on the left with a 'North' arrow. Dimensions include 210', 20', 132', 80', 111', 87', 32', 84', 96', 23', 44', 26', 114', 50', 382', and 132'. A dashed line labeled 'WL' connects the building to the well.

Notes: 1 of 20 PAGES SEE ATTACHED

Site Plan submitted by: [Signature]

CONTRACTOR

Plan Approved _____ Not Approved _____

Date_____

By _____ County Health Department

DH 4015, 08/09 (Obsoletes previous editions which may not be used) Incorporated: 64E-6.001, FAC
(Stock Number: 5744-002-4015-6)



Columbia County Property Appraiser

Jeff Hampton | Lake City, Florida | 386-758-1083

PARCEL: 14-4S-15-00370-002 (1392) | NON AG ACREAGE (9900) | 20 AC

W1/2 OF SW1/4 OF SE1/4. PB 1234-2750, WD 1235-1744, WD 1323-1966,

Owner: MCGEE RUSSELL

MCGEE VICTORIA

608 MARBELLA LN

WEST PALM BEACH, FL 33403

Site: 2065 SW ANDERSON St, LAKE CITY

Sales Info: 10/12/2016 \$67,000 1 (Q)
5/24/2012 \$55,000 1 (Q)
5/15/2012 \$0 1 (U)

2022 Working Values

Mkt Lnd	\$45,360	Appraised	\$45,360
Ag Lnd	\$0	Assessed	\$45,360
Bldg	\$0	Exempt	\$0
XFOB	\$0	county:	\$45,360
Just	\$45,360	Total	city:\$0
		Taxable	other:\$0
			school:\$45,360

NOTES:

Columbia County, FL

This information.. was derived from data which was compiled by the Columbia County Property Appraiser Office solely for the governmental purpose of property assessment. This information should not be relied upon by anyone as a determination of the ownership of property or market value. No warranties, expressed or implied, are provided for the accuracy of the data herein, it's use, or it's interpretation. Although it is periodically updated, this information may not reflect the data currently on file in the Property Appraiser's office.

GrizzlyLogic.com

Carol Myers' Father

4 OF 10 SHEETS OF STANDARD

INVESTOR # 2
QT000402

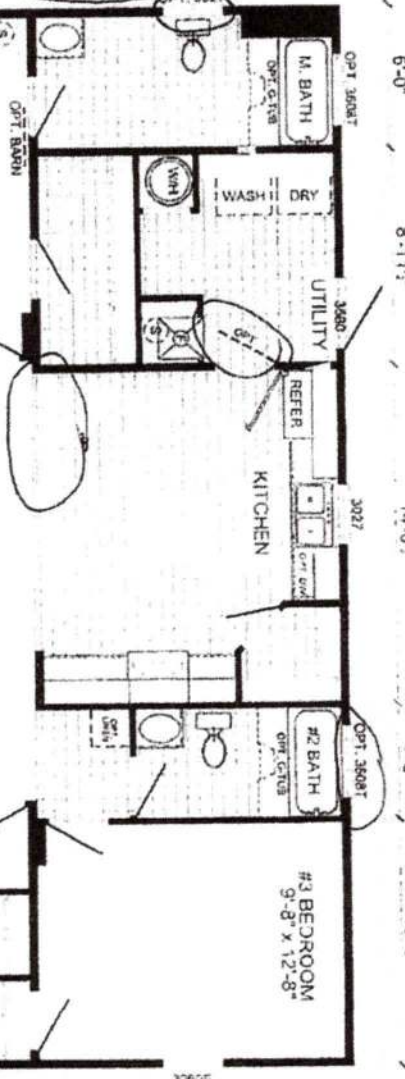
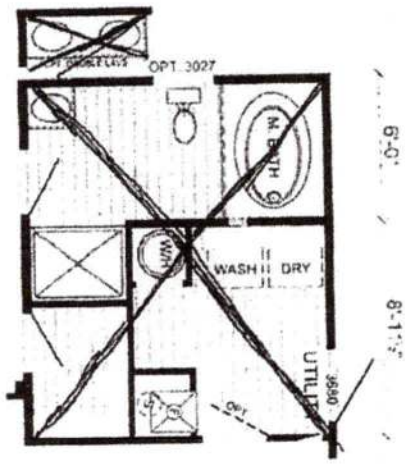
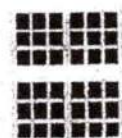

ScotBilt
HOMES, INC.

2844402HRN

HOMERUN
28 X 48 - 3BR 2 BATH

2-17-2020
B

AREA

1,144 SQ. FT.

1,144 SQ. FT.
0 SQ. FT.

Gordon Meyers



BOARD OF COUNTY COMMISSIONERS • COLUMBIA COUNTY

Address Assignment and Maintenance Document

To maintain the county wide Addressing Policy you must make application for a 9-1-1 Address at the time you apply for a building permit. The established standards for addressing and posting numbers to all principal buildings, dwellings, businesses and industries are contained in Columbia County Ordinance 2001-9. The addressing system is to enable Emergency Services Agencies to locate you in an emergency, and to assist the United States Postal Service and the public in the timely and efficient provision of services to residents and businesses of Columbia County

Date/Time Issued: **11/2/2021 3:05:24 PM**

Address: **2069 SW ANDERSON St**

City: **LAKE CITY**

State: **FL**

Zip Code **32024**

Parcel ID **00370-002**

REMARKS: **New address for Habitable structure (family home, business, etc.) on the parcel.**

NOTICE: THIS ADDRESS WAS ISSUED BASED ON LOCATION AND ACCESS INFORMATION RECEIVED FROM THE REQUESTER. SHOULD, AT A LATER DATE, THE LOCATION AND/OR ACCESS INFORMATION BE FOUND TO BE IN ERROR OR CHANGED, THIS ADDRESS IS SUBJECT TO CHANGE.

Address Issued By: ÓÑÑÎ ÛôÛßÊ×Û Î ò

Columbia County
Department of Information Technology
135 NE Hernando Ave. Lake City, FL 32055
Telephone 386-719-1456