



STATE OF FLORIDA
DEPARTMENT OF ENVIRONMENTAL PROTECTION
ONSITE SEWAGE TREATMENT AND DISPOSAL
SYSTEM (OSTDS)

APPLICATION FOR CONSTRUCTION PERMIT

PERMIT NO: 22-074
DATE PAID: 11/22/22
FEE PAID: 310.00
RECEIPT #: 182159
55.00

APPLICATION FOR:

☒ New System ☐ Existing System ☐ Holding Tank ☐ Innovative
☐ Repair ☐ Abandonment ☐ Temporary ☐

APPLICANT: Charles Patton

EMAIL: rockyford@

AGENT: A&B Construction

WINDSTREAM.NET
TELEPHONE: 386-497-2311

MAILING ADDRESS: 546 SW Dortch St, Ft. White, FL.

TO BE COMPLETED BY APPLICANT OR APPLICANT'S AUTHORIZED AGENT. SYSTEMS MUST BE CONSTRUCTED BY A PERSON LICENSED PURSUANT TO 489.105(3)(m) OR 489.552, FLORIDA STATUTES. IT IS THE APPLICANT'S RESPONSIBILITY TO PROVIDE DOCUMENTATION OF THE DATE THE LOT WAS CREATED OR PLATTED (MM/DD/YY) IF REQUESTING CONSIDERATION OF STATUTORY GRANDFATHER PROVISIONS.

PROPERTY INFORMATION

OSTDS REMEDIATION PLAN? [Y / N]

LOT: NA BLOCK: NA SUBDIVISION: NA PLATTED: _____

PROPERTY ID #: 23-7S-16-04300-003 ZONING: _____ I/M OR EQUIVALENT: [Y / N]

PROPERTY SIZE: 10.17 ACRES WATER SUPPLY: ☒ PRIVATE PUBLIC [] <=2000GPD [] >2000GPD

IS SEWER AVAILABLE AS PER 381.0065, FS? [Y / ☒] DISTANCE TO SEWER: NA FT

PROPERTY ADDRESS: SW County Road 138, Ft. White, FL.

DIRECTIONS TO PROPERTY: TL onto NW main Blvd, TR onto FL-47S, TL onto SW CR 138, house is on same property as 3464 SW CR 138.

BUILDING INFORMATION

☒ RESIDENTIAL [] COMMERCIAL

Unit No	Type of Establishment	No. of Bedrooms	Building Area Sqft	Commercial/Institutional System Design Table I, Chapter 62-6, FAC
1	<u>SF Residential</u>	<u>3</u>	<u>1902</u>	
2				
3				
4				

[] Floor/Equipment Drains [] Other (Specify) _____

SIGNATURE: William D. Bishop II

DATE: 11-22-22

DEP 4015, 06-21-2022 (Obsoletes previous editions which may not be used)

Incorporated 62-6.004, FAC



STATE OF FLORIDA
DEPARTMENT OF HEALTH
ONSITE SEWAGE TREATMENT AND DISPOSAL
SYSTEM

PERMIT #: 12-SC-2568677
APPLICATION #: AP1881157
DATE PAID: 9/16/22
FEE PAID: 310.00
RECEIPT #:
DOCUMENT #: PR1828795

CONSTRUCTION PERMIT FOR: OSTDS New
APPLICANT: CHARLES**22-0794 PATTON
PROPERTY ADDRESS: SWCR 138 Fort White, FL 32038
LOT: BLOCK: SUBDIVISION:
PROPERTY ID #: 04300-003 [SECTION, TOWNSHIP, RANGE, PARCEL NUMBER]
[OR TAX ID NUMBER]

SYSTEM MUST BE CONSTRUCTED IN ACCORDANCE WITH SPECIFICATIONS AND STANDARDS OF SECTION 381.0065, F.S., AND CHAPTER 64E-6, F.A.C. DEPARTMENT APPROVAL OF SYSTEM DOES NOT GUARANTEE SATISFACTORY PERFORMANCE FOR ANY SPECIFIC PERIOD OF TIME. ANY CHANGE IN MATERIAL FACTS, WHICH SERVED AS A BASIS FOR ISSUANCE OF THIS PERMIT, REQUIRE THE APPLICANT TO MODIFY THE PERMIT APPLICATION. SUCH MODIFICATIONS MAY RESULT IN THIS PERMIT BEING MADE NULL AND VOID. ISSUANCE OF THIS PERMIT DOES NOT EXEMPT THE APPLICANT FROM COMPLIANCE WITH OTHER FEDERAL, STATE, OR LOCAL PERMITTING REQUIRED FOR DEVELOPMENT OF THIS PROPERTY.

SYSTEM DESIGN AND SPECIFICATIONS

T [900] GALLONS / GPD Septic Tank CAPACITY
A [] GALLONS / GPD N/A CAPACITY
N [] GALLONS GREASE INTERCEPTOR CAPACITY [MAXIMUM CAPACITY SINGLE TANK:1250 GALLONS]
K [] GALLONS DOSING TANK CAPACITY [] GALLONS @ [] DOSES PER 24 HRS #Pumps []

D [375] SQUARE FEET Drainfield SYSTEM
R [] SQUARE FEET N/A SYSTEM
A TYPE SYSTEM: [X] STANDARD [] FILLED [] MOUND []
I CONFIGURATION: [X] TRENCH [] BED []

F LOCATION OF BENCHMARK: Nail in fence post S. of site.

I ELEVATION OF PROPOSED SYSTEM SITE [12.00] [INCHES] FT [] [ABOVE / BELOW] BENCHMARK/REFERENCE POINT

E BOTTOM OF DRAINFIELD TO BE [42.00] [INCHES] FT [] [ABOVE / BELOW] BENCHMARK/REFERENCE POINT

L

D FILL REQUIRED: [0.00] INCHES EXCAVATION REQUIRED: [0.00] INCHES

O The system is sized for 3 bedrooms with a maximum occupancy of 2 persons (2 per bedroom), for a total estimated flow of 300 gpd.

T *** Size of home changed (11-22-22) an additional 120sqft is to be installed to bring system up to 300GPD sewage size requirements.

H

E

R

SPECIFICATIONS BY: WILLIAM D BISHOP TITLE: SA0890009; SM0081587

APPROVED BY: Dustin W Jones TITLE: Environmental Specialist II Columbia CHD

DATE ISSUED: 11/30/2022 EXPIRATION DATE: 03/20/2024

DH 4016, 08/09 (Obsoletes all previous editions which may not be used)
Incorporated: 64E-6.003, FAC

22-0794
Patton
1 in = 40 ft.
11-18-22

Revised

↑ N

1 acre of 10.17

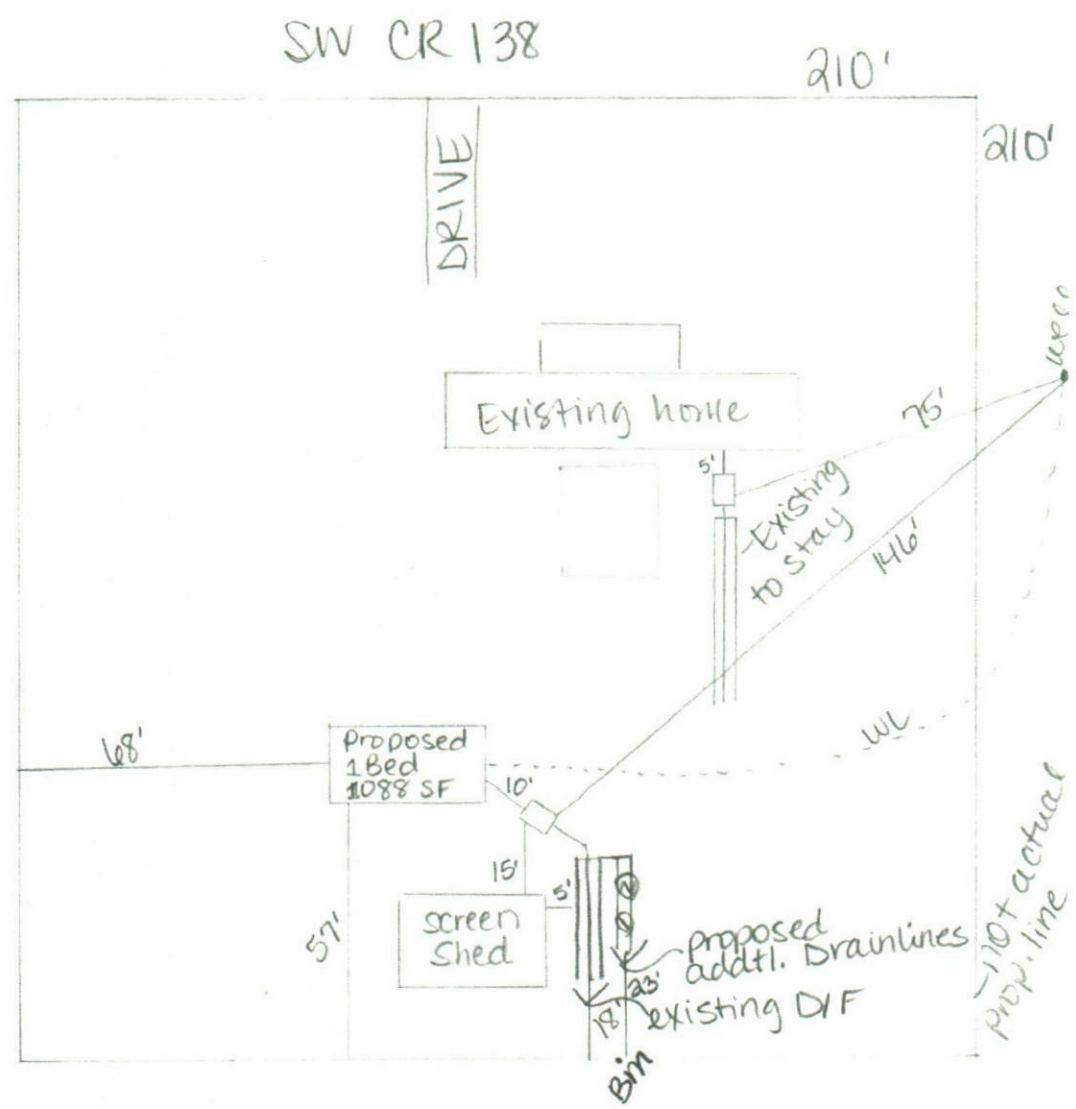

Columbia CHD
APPROVED

William D. Bishop II

11/30/22

REVISED
11-18-22