

Legend

2018Aerials



Parcels



Roads

Roads

others

Dirt

Interstate

Main

Other

Paved

Private

DevZones1

others

A-1

A-2

A-3

CG

CHI

CI

CN

CSV

ESA-2

I

ILW

MUD-I

PRD

PRRD

RMF-1

RMF-2

RO

RR

RSF-1

RSF-2

RSF-3

RSF/MH-1

RSF/MH-2

RSF/MH-3

DEFAULT

Ft White



SRWMD Wetlands



2018 Flood Zones

0.2 PCT ANNUAL CHANCE



A

AE

AH

Lake City Limits



LidarElevations



Columbia County, FLA - Building & Zoning Property Map

Printed: Tue Aug 18 2020 08:31:47 GMT-0400 (Eastern Daylight Time)

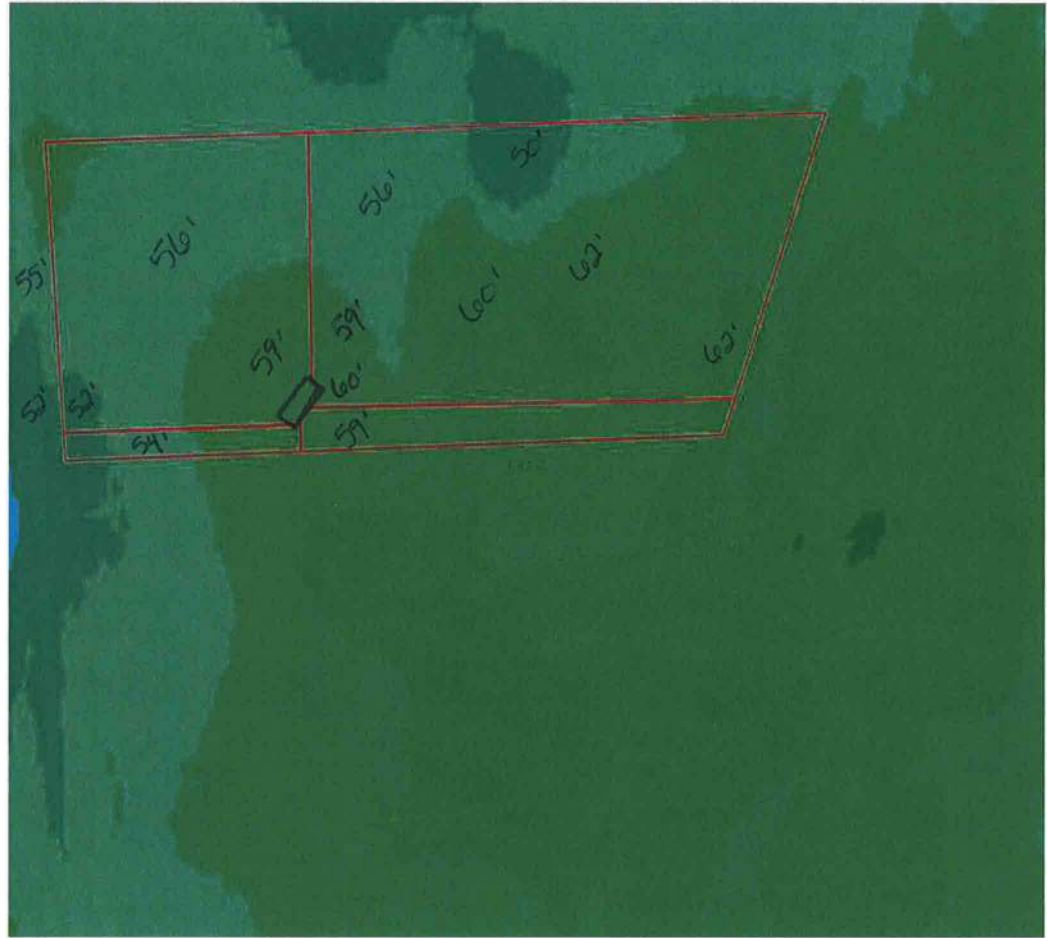

Parcel Information

Parcel No: 05-6S-16-03778-001

Owner: BLACHURA PHILIP & LISA

Subdivision: ODOM ICHETUCKNEE FARM UNR

Lot: 3

Acres: 6.379884

Deed Acres: 6.38 Ac

District: District 2 Rocky Ford

Future Land Uses: Environmentally Sensitive Areas -1

Flood Zones:

Official Zoning Atlas: ESA-2

All data, information, and maps are provided "as is" without warranty or any representation of accuracy, timeliness of completeness. Columbia County, FL makes no warranties, express or implied, as to the use of the information obtained here. There are no implied warranties of merchantability or fitness for a particular purpose. The requester acknowledges and accepts all limitations, including the fact that the data, information, and maps are dynamic and in a constant state of maintenance, and update.