



STATE OF FLORIDA
DEPARTMENT OF ENVIRONMENTAL PROTECTION
ON-SITE SEWAGE TREATMENT AND DISPOSAL
SYSTEM (OSTDS)

PERMIT NO. 24-0577
DATE PAID: 7-16-24
FEE PAID: \$60.00
RECEIPT #: 2113401

APPLICATION FOR CONSTRUCTION PERMIT

APPLICATION FOR:

☐ New System ☒ Existing System ☐ Holding Tank ☐ Innovative
☐ Repair ☐ Abandonment ☐ Temporary ☐

APPLICANT: BRADLEY WARP EMAIL: bwtrucking101@Gmail.com

AGENT: _____ TELEPHONE: 407-4142252

MAILING ADDRESS: 262 SW. FOREST GLN LAKE CITY FL 32025

TO BE COMPLETED BY APPLICANT OR APPLICANT'S AUTHORIZED AGENT. SYSTEMS MUST BE CONSTRUCTED BY A PERSON LICENSED PURSUANT TO 489.105(3)(m) OR 489.552, FLORIDA STATUTES. IT IS THE APPLICANT'S RESPONSIBILITY TO PROVIDE DOCUMENTATION OF THE DATE THE LOT WAS CREATED OR PLATTED (MM/DD/YY) IF REQUESTING CONSIDERATION OF STATUTORY GRANDFATHER PROVISIONS.

PROPERTY INFORMATION

OSTDS REMEDIATION PLAN? ☐ Y / ☐ N

LOT: _____ BLOCK: _____ SUBDIVISION: _____ PLATTED: _____

PROPERTY ID #: _____ ZONING: _____ I/M OR EQUIVALENT: ☐ Y / ☐ N

PROPERTY SIZE: 5 ACRES WATER SUPPLY: ☒ PRIVATE PUBLIC ☐ ☐ ≤2000GPD ☐ >2000GPD

IS SEWER AVAILABLE AS PER 381.0065, FS? ☐ Y / ☐ N DISTANCE TO SEWER: _____ FT

PROPERTY ADDRESS: 262 SW FOREST GLN LAKE CITY FL 32025

DIRECTIONS TO PROPERTY: 441 SOUTH TO 131 SOUTH (TUSKAWEE)
TWP HILLS AT ROSE CREEK SUB DIVISION

BUILDING INFORMATION

☐ RESIDENTIAL ☐ COMMERCIAL

Unit No.	Type of Establishment	No. of Bedrooms	Building Area Sqft	Commercial/Institutional System Design Table I, Chapter 62-6, FAC
1	HOUSE	3	2400	
2	POOL	1	400	
3				
4				

☐ Floor/Equipment Drains ☐ Other (Specify) _____

SIGNATURE: [Signature] DATE: 7/15/24

STATE OF FLORIDA
DEPARTMENT OF ENVIRONMENTAL PROTECTION
APPLICATION FOR CONSTRUCTION PERMIT

Permit Application Number

24-0577

----- PART II - SITEPLAN -----

Scale: Each block represents 10 feet and 1 inch = 40 feet.

See Attachment

Notes:

Site Plan submitted by: 

Plan Approved ☒

Not Approved ☐

By 

ES2

Columbia

Date

County Health Department

7/15/24
7/22/24

ALL CHANGES MUST BE APPROVED BY THE COUNTY HEALTH DEPARTMENT

DEP 4015, 06-21-2022 (Obsoletes previous editions which may not be used)

Incorporated: 62-8.004, F.A.C.

Page 2 of 4

DESCRIPTION:

17, HILLS AT ROSE CREEK, A SUBDIVISION ACCORDING TO THE PLAT
RECORD RECORDED IN PLAT BOOK 7, PAGES 150-153 OF THE PUBLIC
RECORDS OF COLUMBIA COUNTY, FLORIDA.

•ve number 1 (FIELD)

$$l_{us} = 360.00'$$
$$t_a = 20^{\circ}29'38''$$
$$= 128.77'$$
$$\text{agent} = 65.08'$$
$$rd = 128.08'$$

rd Brg. N. $80^{\circ}37'23''$ W.

Curve number 1 (PLAT)

Radius = 360.00'

$$\Delta = 20^{\circ}30'12''$$

Arc = 128.83'

Tangent = 65.11'

Chord = 128.14'

Chord Brg. N.80°35'12"W.

E: ALL PROPERTY CORNERS LOCATED
RE IDENTIFIED AS P.L.S. 5757.

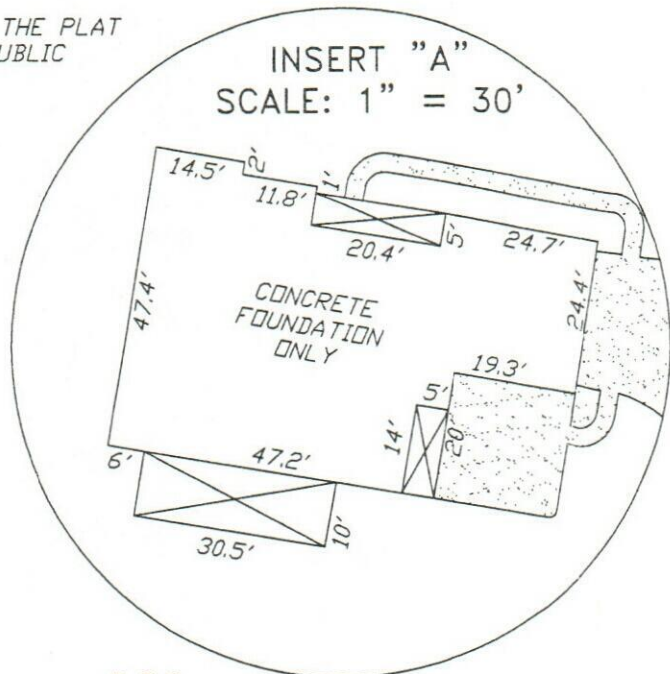

SURVEY

1. BOU THE
2. BEA
3. IT SU.
ZD.
OU
FE
MA
4. THE
DA
5. IF TH
6. THI PL
7. DIM
8. THI
9. THI PR

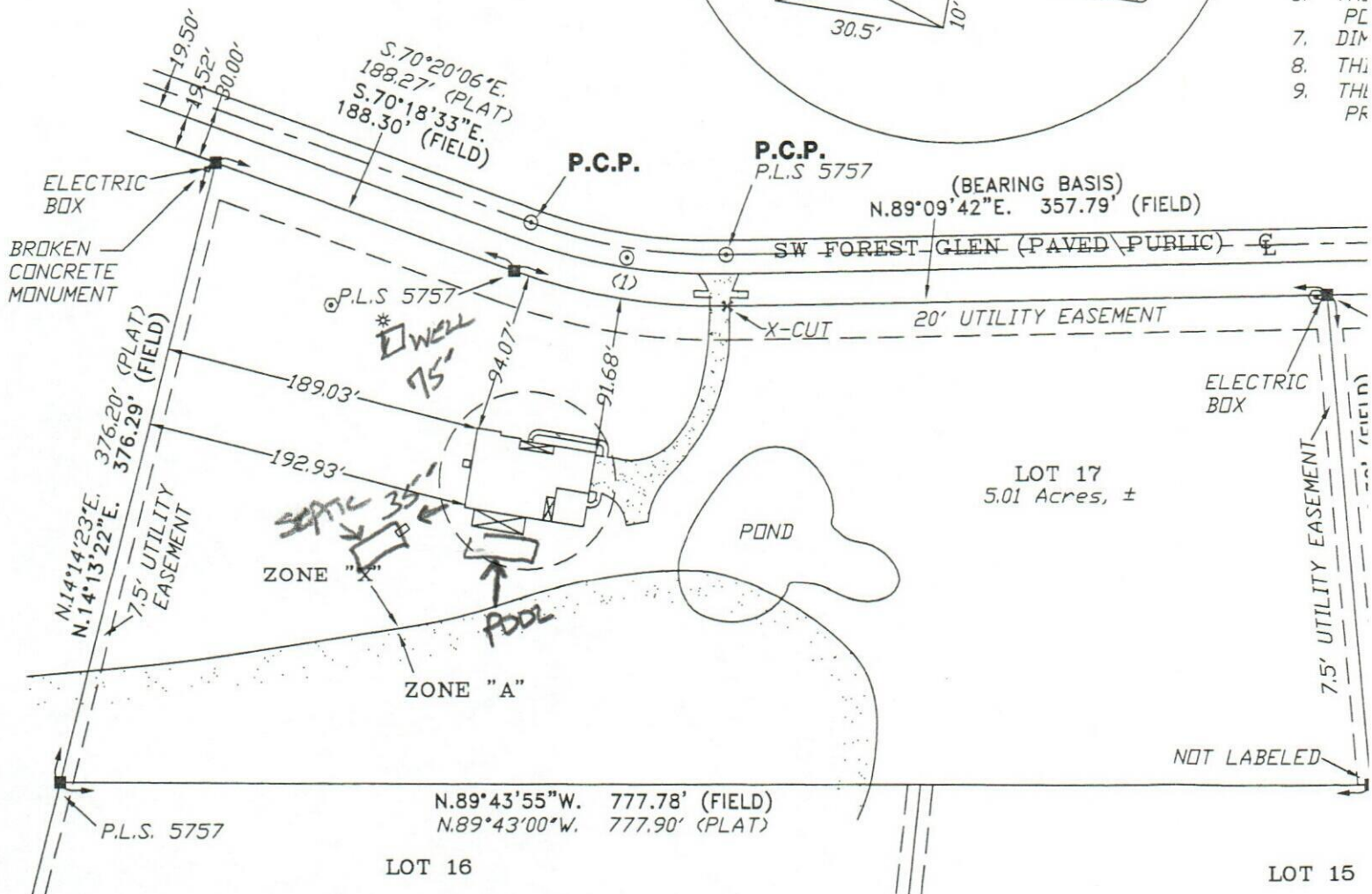

CERTIFIED TO:

BRADLEY WARD
CAPITAL CITY BANK
ABSTRACT TRUST TITLE, LLC
FIDELITY NATIONAL TITLE INSURANCE COMPANY

SURVEYOR'S CERTIFICATION:

I HEREBY CERTIFY THAT THIS SURVEY WAS MADE UNDER MY RESPONSIBLE CHARGE & TECHNICAL STANDARDS AS SET FORTH BY THE FLORIDA BOARD OF PROFESSIONAL SURVEYING IN CHAPTER 5J-17, FLORIDA ADMINISTRATIVE CODE, PURSUANT TO SECTION 472.027,

5/20/2019

5/22/2019
DRAWING DATE

L. SCOTT BRITT, P.
CERTIFICATION # 5

NOTE: UNLESS IT BEARS THE SIGNATURE AND THE ORIGINAL RAISED SEAL OF A FLORIDA MAPPER THIS DRAWING, SKETCH, PLAT OR MAP IS FOR INFORMATIONAL PURPOSES ONLY.

FIELD BOOK: SEE PAGE(S): FILE