

REVISIONS	
12/1/05	

SOFTPLAN
ARCHITECTURAL DESIGN SOFTWARE

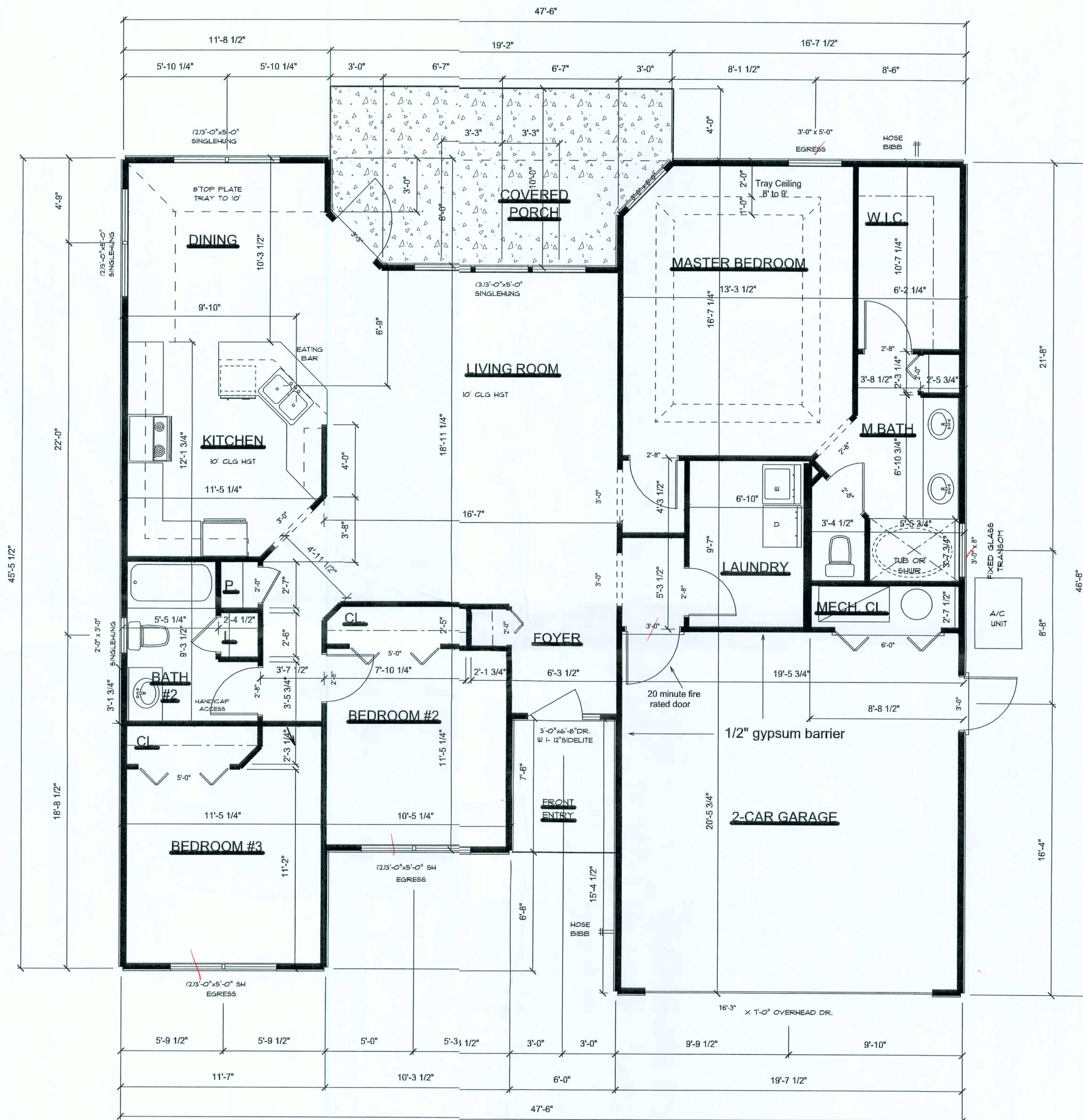

*** FLOOR PLAN ***

Scale 1/4" = 1'

A/C LIVING AREA = 1500 S.F.
 FRONT ENTRY = 44 S.F.
 2-CAR GARAGE & MECH. CL. = 430 S.F.
 TOTAL AREA UNDER ROOF = 1974 S.F.

"THE SAMUEL"
 LOT # 36
 Magnolia Hills

LAKE CITY
 FLORIDA

Chris W. Cox
 252 N. W. Ivy Glen
 Lake City, Florida 32055
 386-752-1111 Office
 386-861-0633 Cell

PRINTED DATE:
 September 05, 2006

DRAWN BY: Chris W. Cox

CHECKED BY:

DESIGNED BY:
Plan On Us LLC.

180 NW Armetty Ct.
 Lake City, Florida 32055

JOB NUMBER:

DRAWING NUMBER

Office copy

REVISIONS	
12/1/05	

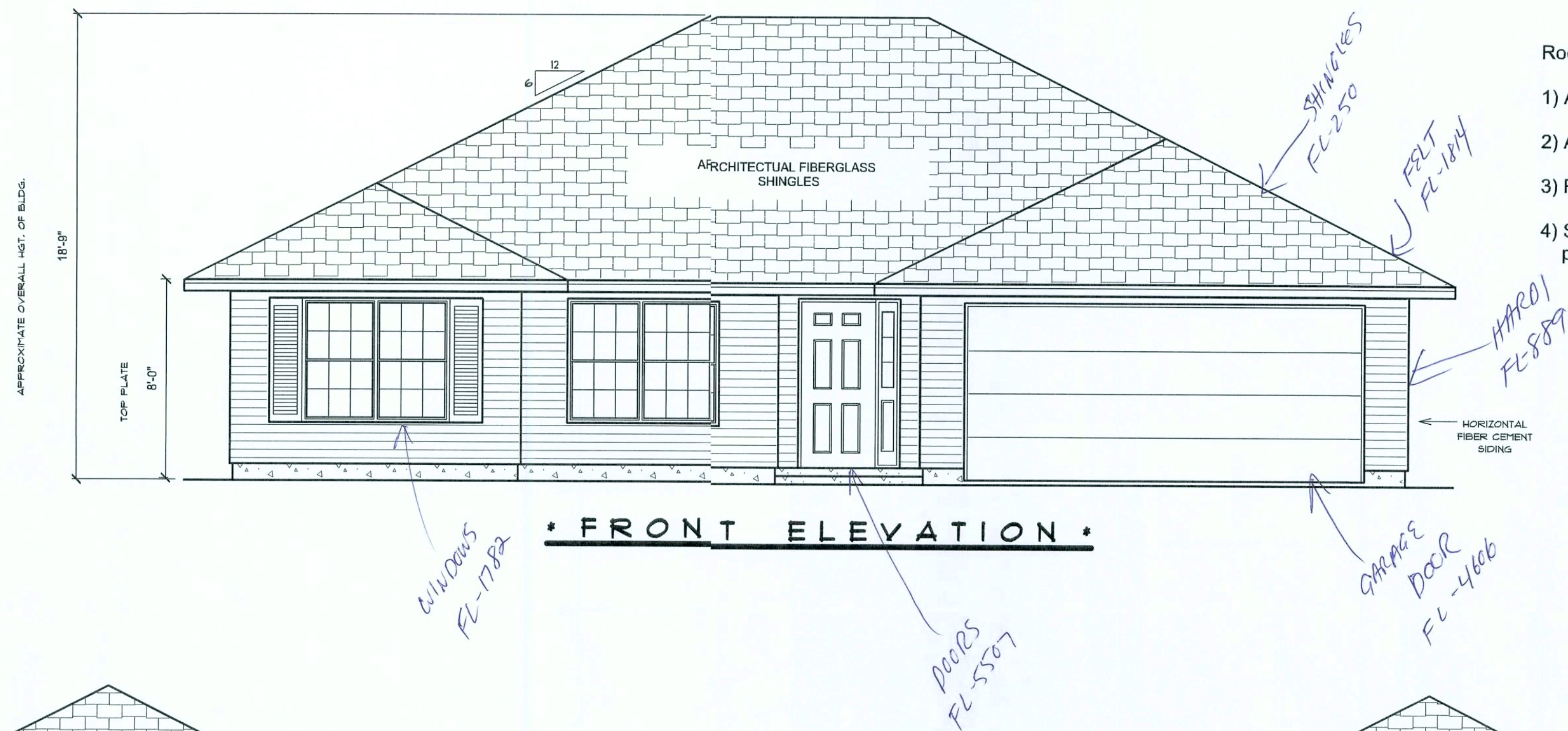

- Roof Notes;
- 1) All overhangs to be 24" unless otherwise noted
 - 2) Attic insulation to be R-19
 - 3) Roof ventilation to meet 1/300' requirement
 - 4) Shingles to be 30 year architectural installed per manufacturers specs

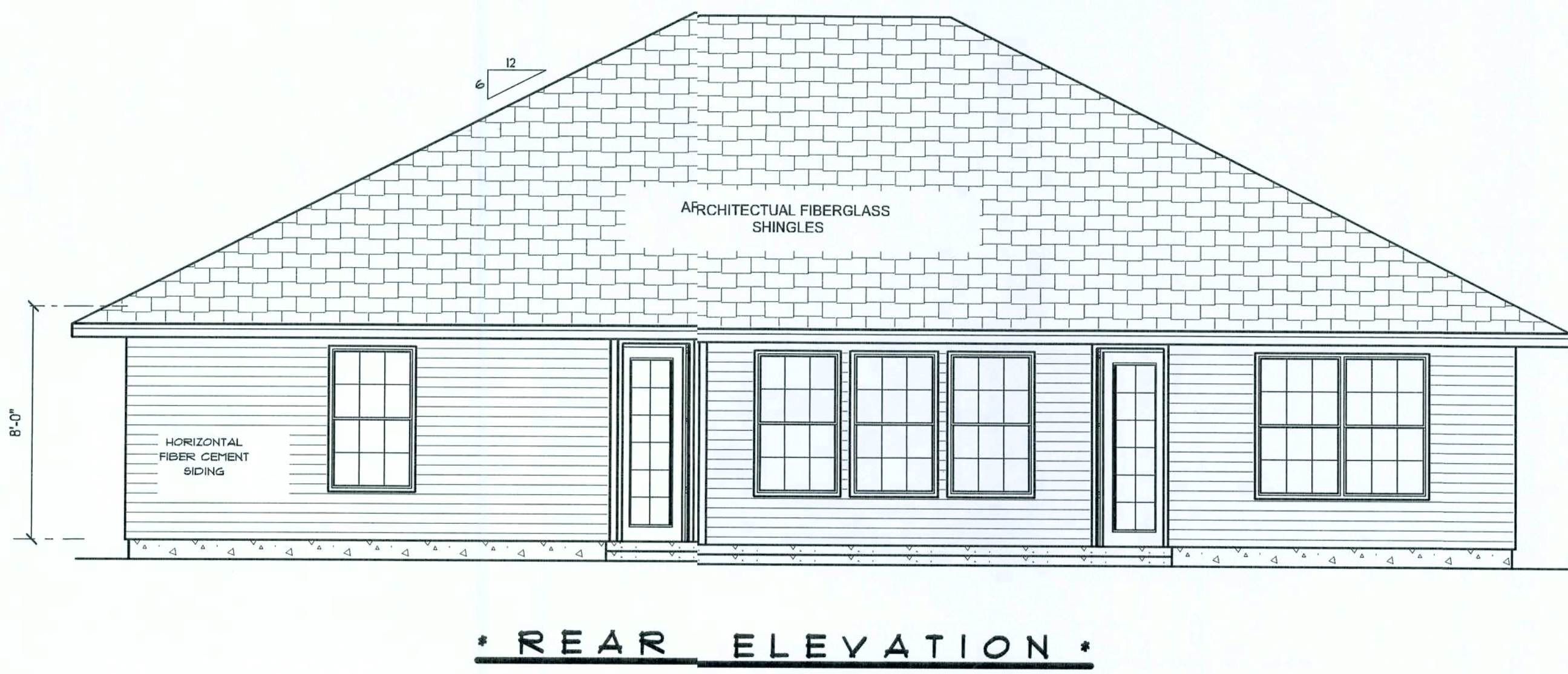
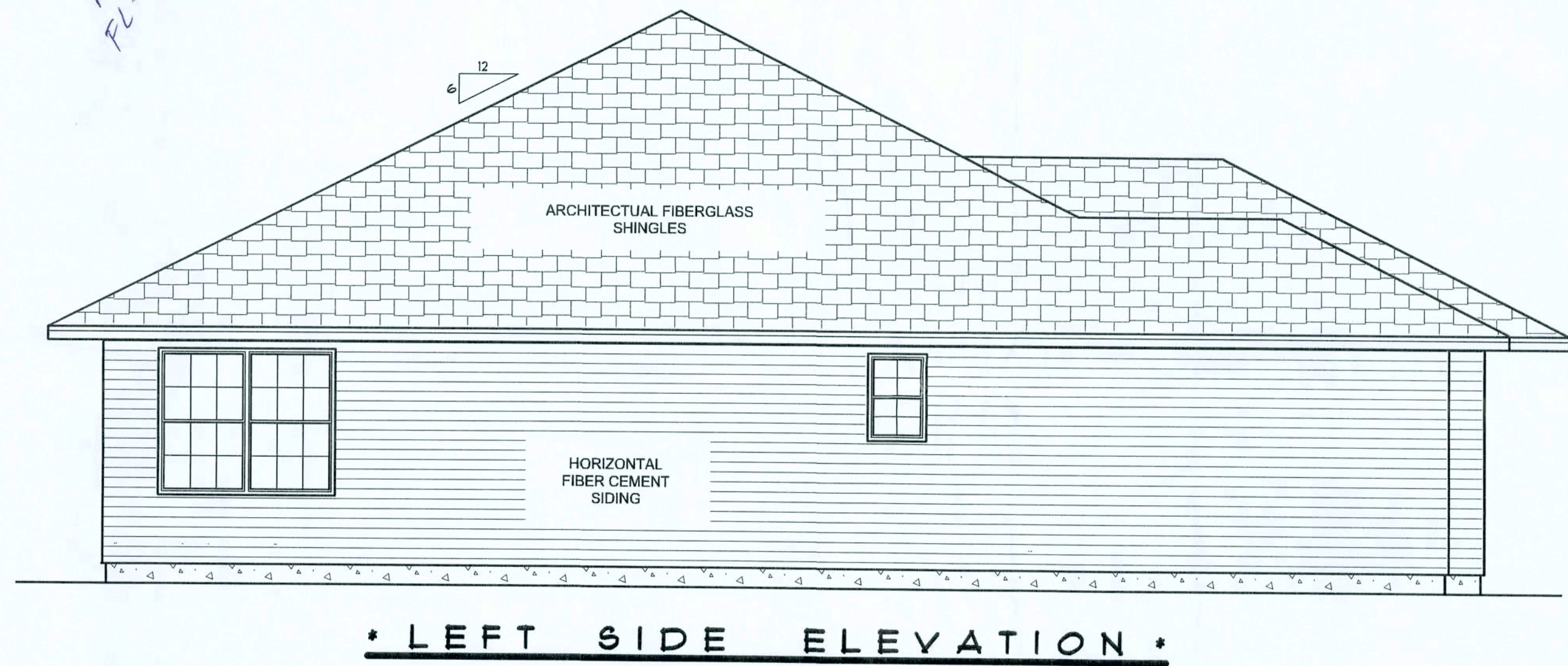
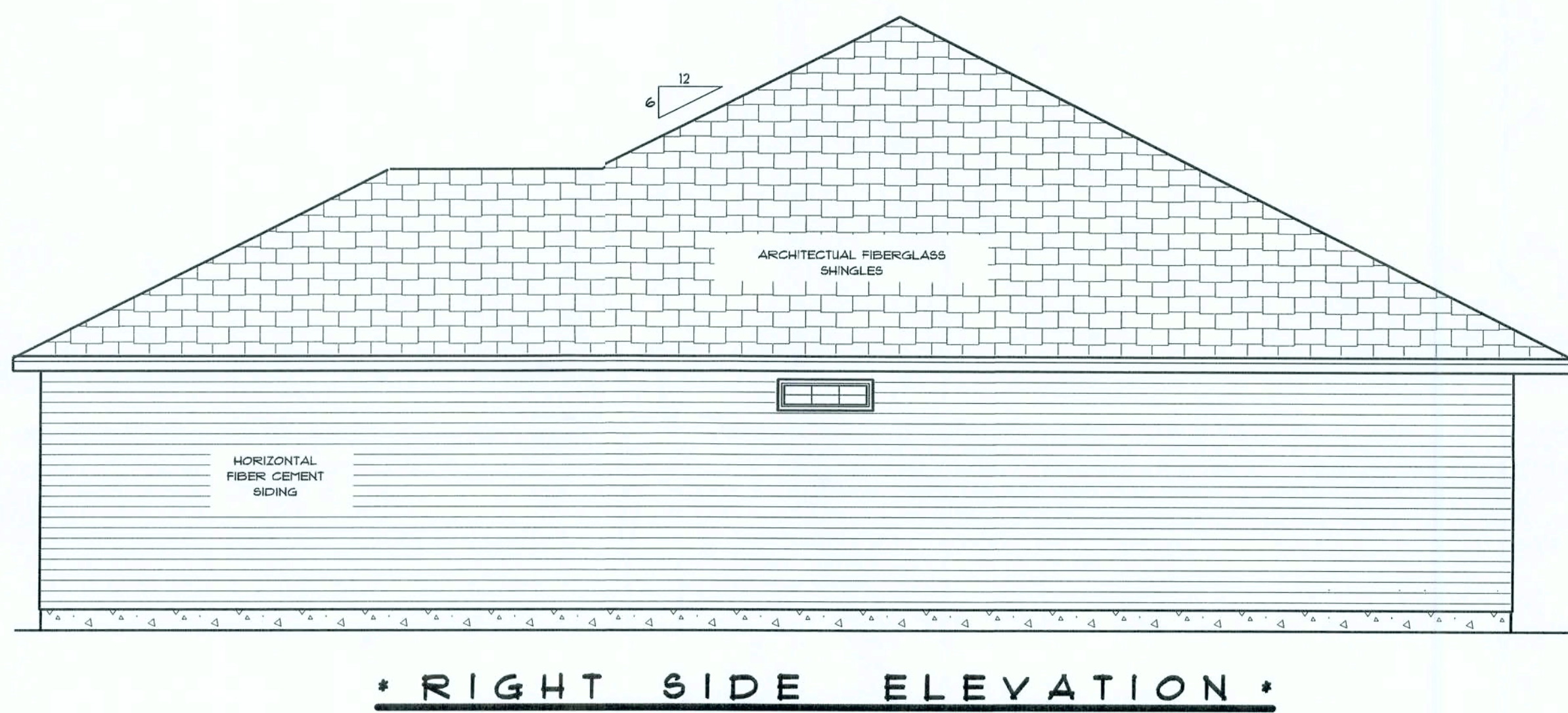

"THE SAMUEL"
LOT # 36
Magnolia Hills

LAKE CITY
FLORIDA

Chris W. Cox
252 N. W. 1st St.
Lake City, Florida 32055
386-752-1111 Office
386-861-0633 Cell

PRINTED DATE:
September 06, 2006

DRAWN BY: Chris W. Cox CHECKED BY:

DESIGNED BY:
Plan On Us LLC.
180 NW Amenity Ct.
Lake City, Florida 32055

JOB NUMBER:

DRAWING NUMBER

2 OF 3 SHEETS

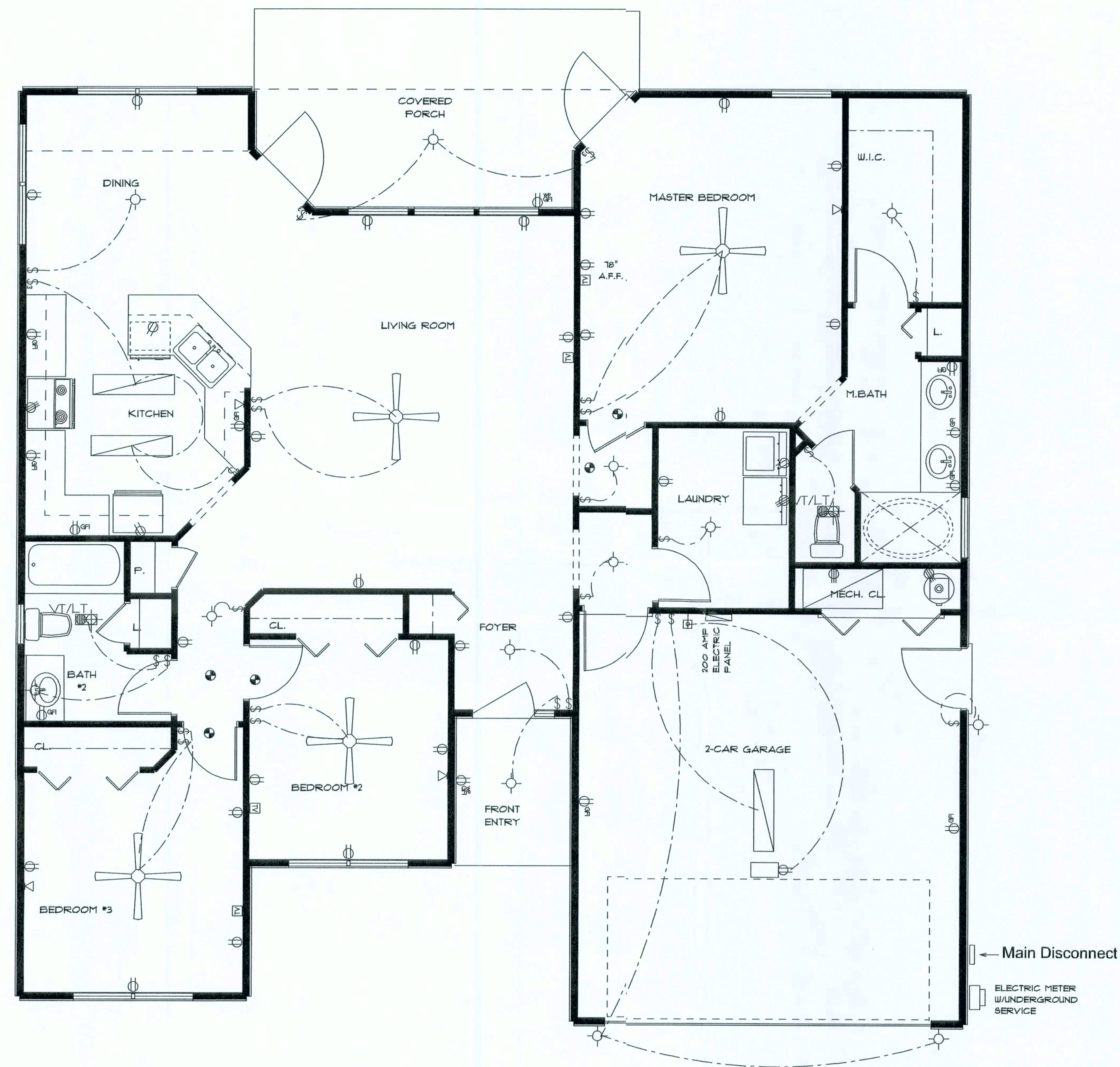

* ELECTRICAL PLAN *

ELECTRICAL	COUNT	SYMBOL
ceiling fan	2	
200 amp service panel	1	
Light	2	
automatic garage dr opener	1	
cable tv outlet	4	
ceiling fan	2	
electric meter	1	
fluorescent lt fixture	3	
garage dr opener	1	
gfi waterproof outlet	2	
light	11	
outlet	29	
outlet 220v	3	
outlet gfi	10	
smoke detector	5	
switch	22	
switch 3 way	4	
telephone	4	
vent light combo	2	

- Electrical Plan Notes
- E-1 Wire all appliances, HVAC units and other equipment per manafactors specifications.
- E-2 Consult the owner for the number of separte telephone lines to be installed.
- E-3 All installations shall be per national electric code.
- E-4 All smoke detectors shall be 120V w/battery backup of the photoelectric type, and shall be interlocked together Install inside and near all bedrooms.
- E-5 Telephone, television and other low voltage devices or outlets shall be as per the owners direction and in accordance with applicable sections or national electrical code latest edition.
- E-6 Electrical contractor shall be responsible for the design and sizing of electrical service and circuits.
- E-7 Entry of service underground or overhead is to be determined by the power company.
- E-8 All bedroom recepticals are to be AFCI (Arc Fault Circuit Interrupt).
- E-9 All outside recepticals are to be weatherproofed GFIs.

"THE SAMUEL"
LOT # 36
Magnolia Hills

LAKE CITY
FLORIDA

Chris W. Cox
252 N. W. Ivy Glen
Lake City, Florida 32055
386-752-1111 Office
386-867-0603 Cell

PRINTED DATE:
September 06, 2006

DRAWN BY:
Chris W. Cox

CHECKED BY:

DESIGNED BY:
Plan On Us LLC.

180 Amenity Ct.
Lake City, Florida 32055

JOB NUMBER:

DRAWING NUMBER

REVISIONS

SOFTPLAN
ARCHITECTURAL DESIGN SOFTWARE

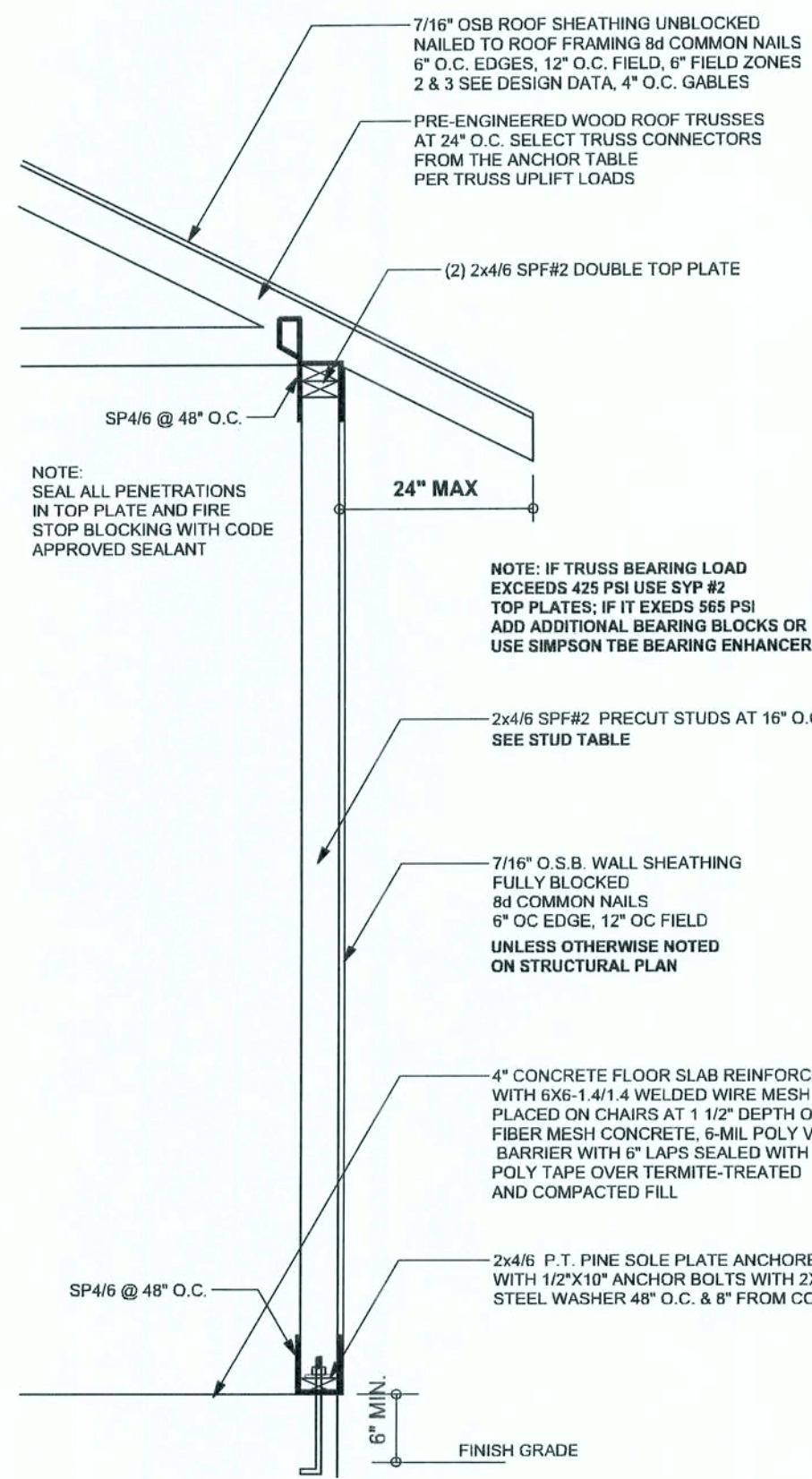

ONE STORY WALL SECTION

SCALE: 3/4" = 1'-0"

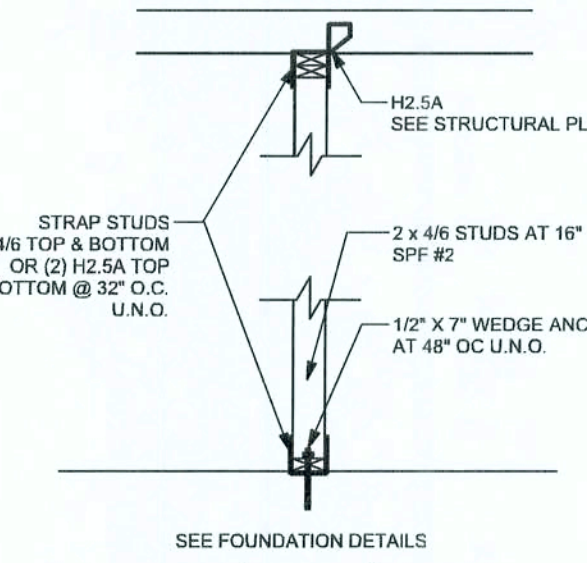

INTERIOR BEARING WALL

SCALE: 1/2" = 1'-0"

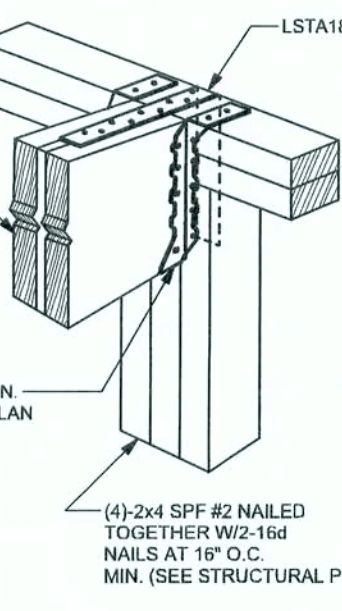

BEAM MID-WALL CONNECTION DETAIL

SCALE: N.T.S.

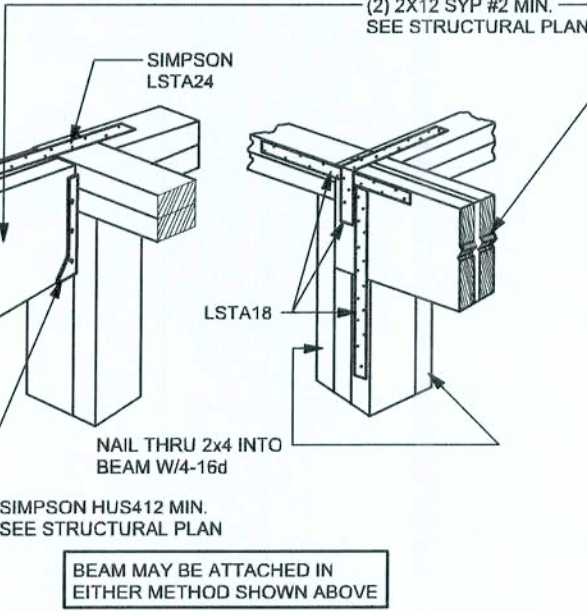

BEAM CORNER CONNECTION DETAIL

SCALE: N.T.S.

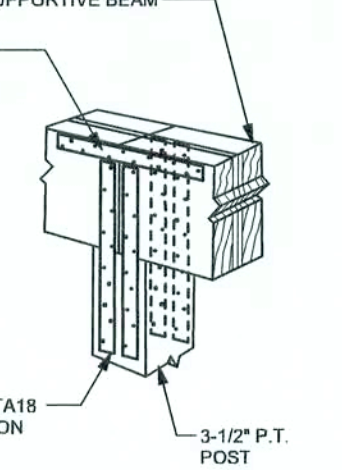

SUPPORTIVE CENTER POST TO BEAM DETAIL

SCALE: N.T.S.

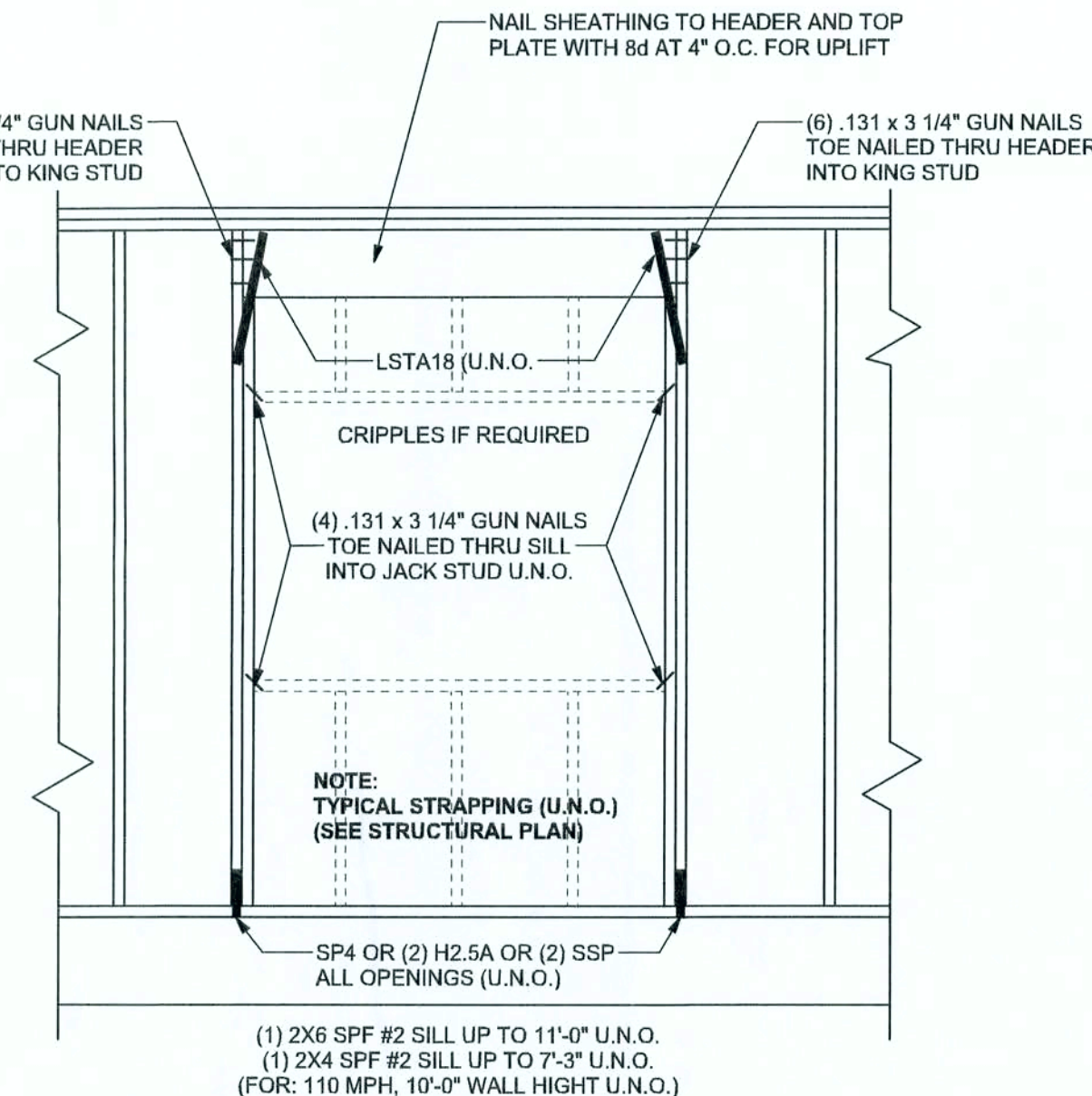

TYPICAL HEADER STRAPPING DETAIL

SCALE: 1/2" = 1'-0"

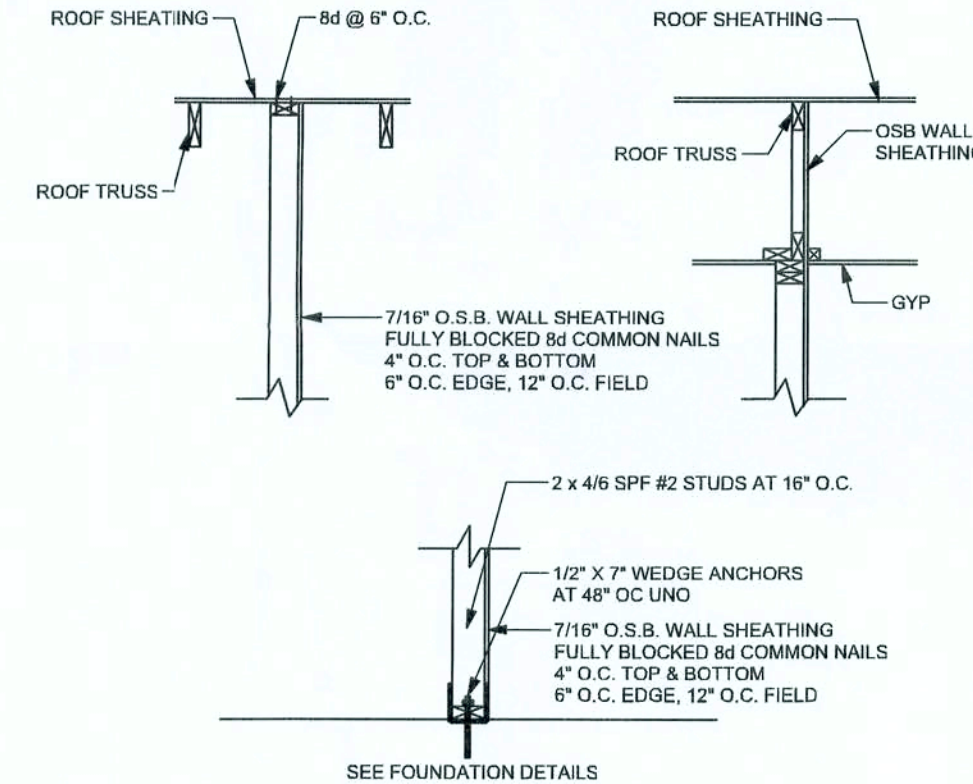

INTERIOR SHEAR WALL DETAIL

SCALE: 1/2" = 1'-0"

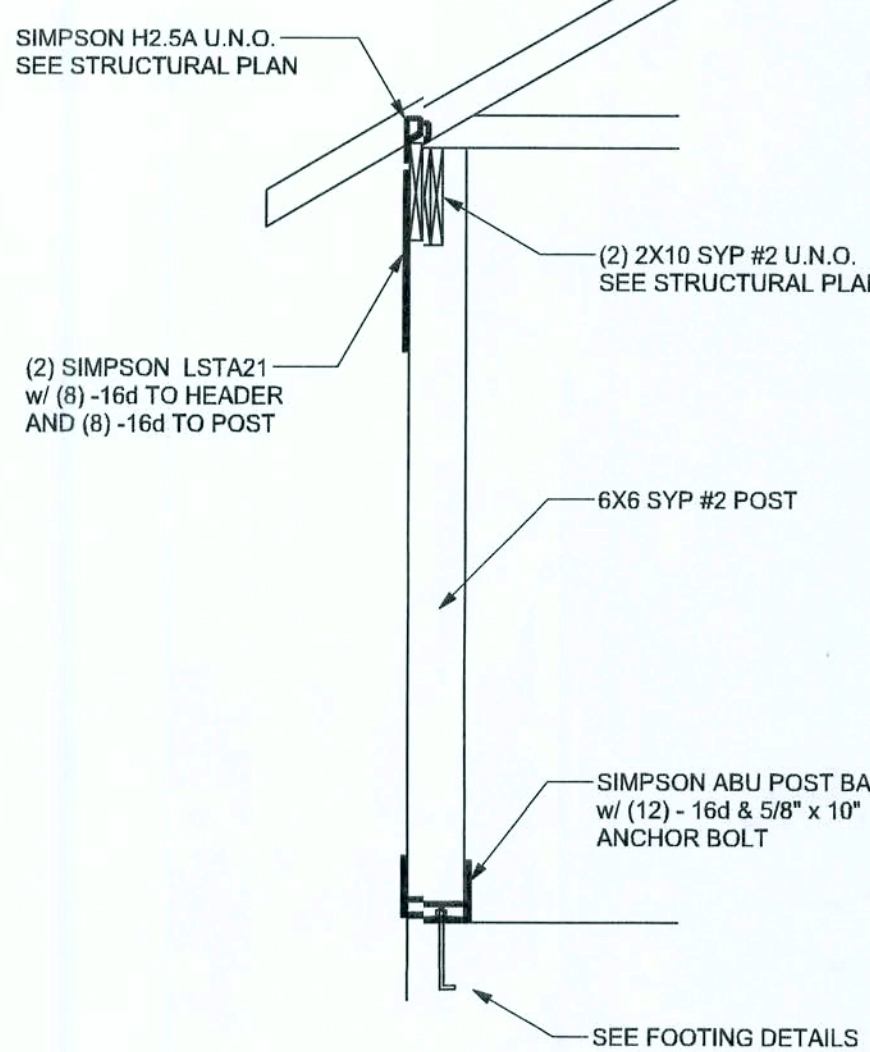

TYPICAL PORCH POST DETAIL

SCALE: 1/2" = 1'-0"

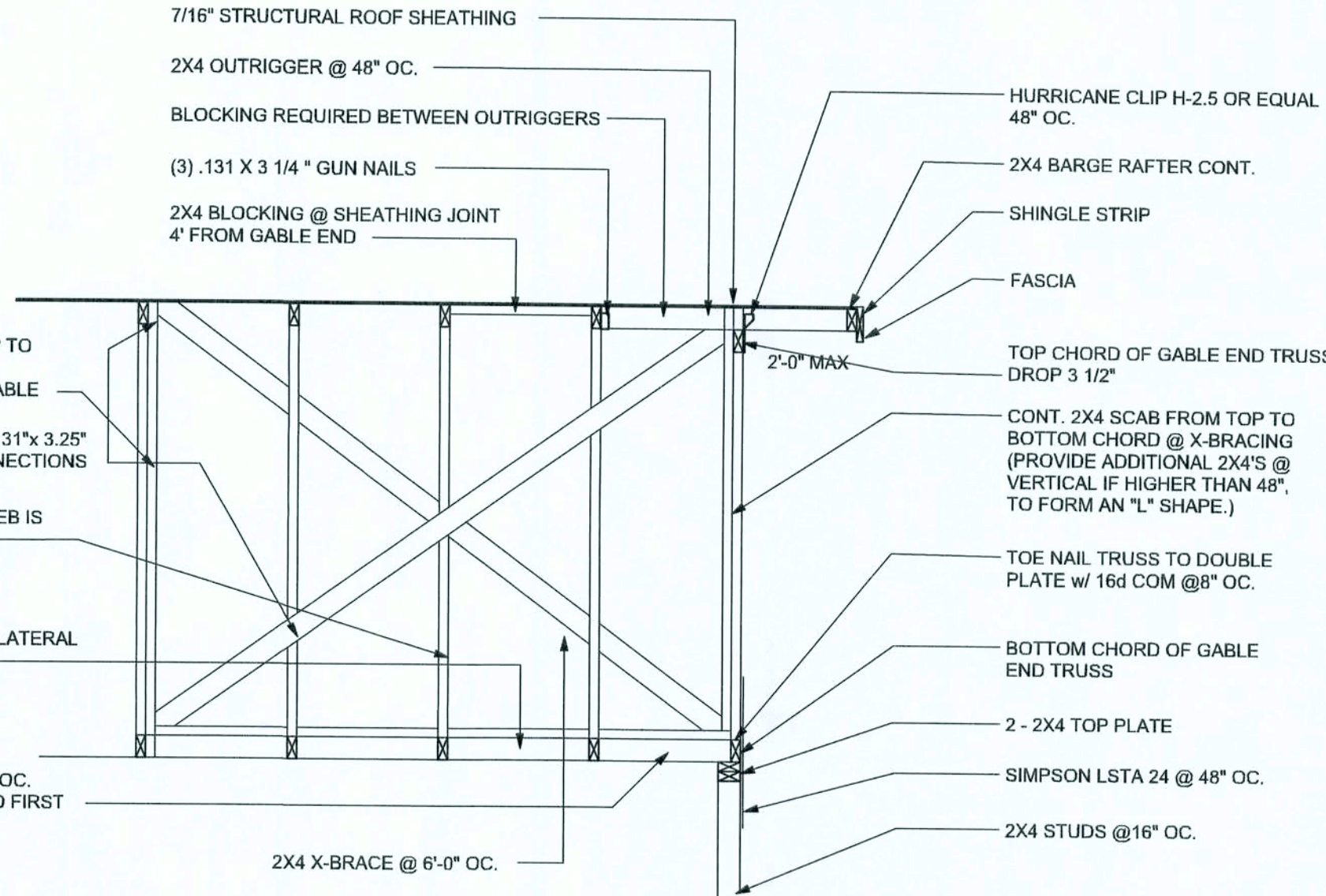

TYPICAL GABLE END (X-BRACING)

ALL MEMBERS SHALL BE SYP

GRADE & SPECIES TABLE

		Fb (psi)	E (10 ⁶ psi)
2x8	SYP #2	1200	1.6
2x10	SYP #2	1050	1.6
2x12	SYP #2	975	1.6
GLB	24F-V3 SP	2400	1.8
LSL	TIMBERSTRAND	1700	1.7
LVL	MICROLAM	2900	2.0
PSL	PARALAM	2900	2.0

GENERAL NOTES:

TRUSSES: TRUSSES SHALL BE DESIGNED BY A FLORIDA LICENSED ENGINEER IN ACCORDANCE WITH THE FBCR 2004. TRUSS ENGINEERING SHALL INCLUDE TRUSS DESIGN, PLACEMENT PLANS, TEMPORARY AND PERMANENT BRACING DETAILS, TRUSS-TO-TRUSS CONNECTIONS, AND UPLIFT AND REACTION LOADS FOR ALL BEARING LOCATIONS. TRUSS ENGINEERING IS THE RESPONSIBILITY OF THE TRUSS MANUFACTURER AND SHALL BE SIGNED & SEALED BY THE MANUFACTURER'S DESIGN ENGINEER. IT IS THE BUILDER'S RESPONSIBILITY VERIFY THE TRUSS DESIGNER FULLY SATISFIED ALL THE ABOVE REQUIREMENTS AND TO SELECT UPLIFT CONNECTIONS BASED ON TRUSS ENGINEERING UPLIFT AND PROVIDE FOOTINGS FOR INTERIOR BEARING WALLS. BUILDER IS TO FURNISH TRUSS ENGINEERING TO WIND LOAD ENGINEER FOR REVIEW OF TRUSS REACTIONS ON THE BUILDING STRUCTURE. STRAP 2X6 RAFTERS WITH MIN UPLIFT CONNECTION 415LB EACH END, 2X8 RAFTERS 700 LB EACH END.

SITE PREPARATION: SITE ANALYSIS AND PREPARATION IS NOT PART OF THIS PLAN

FOUNDATION: CONFIRM THAT THE FOUNDATION DESIGN & SITE CONDITIONS MEET GRAVITY LOAD REQUIREMENTS (ASSUME 1000 PSF BEARING CAPACITY UNLESS VISUAL OBSERVATION OR SOILS TEST PROVES OTHERWISE)

CONCRETE: MINIMUM COMPRESSIVE STRENGTH OF CONCRETE AT 28 DAYS, $f_c = 3000$ PSI.

WELDED WIRE REINFORCED SLAB: 6" x 6" W1.4 x W1.4, FB = 85KSI, WELDED WIRE REINFORCEMENT FABRIC (W.W.R.) CONFORMING TO ASTM A185, LOCATED IN MIDDLE OF THE SLAB, SUPPORTED WITH APPROVED MATERIALS OR SUPPORTS AT SPACINGS NOT TO EXCEED 7'.

FIBER CONCRETE SLAB: CONCRETE SLABS ON GROUND CONTAINING SYNTHETIC FIBER REINFORCEMENT. FIBER LENGTH 1/2 INCH TO 2 INCHES, DOSAGE AMOUNTS FROM 0.75 TO 1.5 POUNDS PER CUBIC YARD FOR THE MANUFACTURER'S RECOMMENDATIONS. FIBERS TO COMPLY WITH ASTM C 1116. SUPPLIER TO PROVIDE ASTM C 1116 CERTIFICATION OF COMPLIANCE WHEN REQUESTED BY BUILDING OFFICIAL.

CONTROL JOINTS: WHERE SPECIFIED, SAWN CONTROL JOINTS IN SLAB-ON-GRADE SHALL BE CUT IN ACCORDANCE WITH ACI 302. JOINTS SHALL BE CUT WITHIN 12 HOURS OF SLAB PLACEMENT. THE LENGTH / WIDTH RATIOS OF SLAB AREAS SHALL NOT EXCEED 1.5 AND TYPICAL SPACING OF CUTS TO BE 18 FT. DO NOT CUT W/M OR REINFORCING STEEL. (RECOMMENDED LOCATION OF CONTROL JOINTS IS SUBJECT TO OWNER AND CONTRACTOR'S APPROVAL. THE CONTROL JOINTS ARE NOT INTENDED TO PREVENT CRACKS BUT RATHER TO ENCOURAGE THE SLAB TO CRACK ON A GIVEN LINE).

REBAR: ASTM A 615, GRADE 60, DEFORMED BARS, F_y = 60 KSI. ALL LAP SPICES 48" (36" FOR #5 BARS). U.N.O. ALL REINFORCEMENT SHALL BE DETAILED AND PLACED IN ACCORDANCE WITH ACI 315-96, U.N.O.

ROOF SHEATHING: ALL ROOFS ARE HORIZONTAL DIAPHRAGMS, 7/16" OSB SHEATHING, UNBLOCKED, APPLIED PERPENDICULAR TO FRAMING, OVER A MINIMUM OF 3 FRAMING MEMBERS, WITH PANEL EDGES STAGGERED, FASTENED WITH 8d COMMON NAILS (131), 6"OC PANEL EDGES, 12"OC INTERMEDIATE MEMBERS, GABLE ENDS AND DIAPHRAGM BOUNDARY, 4"OC, U.N.O.

STRUCTURAL CONNECTORS: MANUFACTURERS AND PRODUCT NUMBER FOR CONNECTORS, ANCHORS, AND REINFORCEMENT ARE LISTED FOR EXAMPLE NOT ENDORSEMENT, AN EQUIVALENT DEVICE OF THE SAME OR OTHER MANUFACTURER CAN BE SUBSTITUTED FOR ANY DEVICES LISTED IN THE EXAMPLE TABLES AS LONG AS IT MEETS THE REQUIRED LOAD CAPACITIES, MANUFACTURER'S INSTALLATION INSTRUCTIONS MUST BE FOLLOWED TO ACHIEVE RATED LOADS.

ANCHOR BOLTS: A-307 ANCHOR BOLTS WITH MINIMUM EMBEDMENT AS SPECIFIED IN DRAWINGS BUT NO LESS THAN 7" IN CONCRETE OR REINFORCED BOND BEAM OR 15" IN GROUTED CMU.

WASHERS: WASHERS USED WITH 1/2" BOLTS TO BE 2" x 2" x 9/16", WITH 5/8" BOLTS TO BE 3" x 3" x 9/16", WITH 3/4" BOLTS TO BE 3" x 3" x 9/16", WITH 1" BOLTS TO BE 3" x 3" x 9/16". U.N.O.

NAILS: ALL NAILS ARE COMMON NAILS UNLESS OTHERWISE SPECIFIED OR ACCEPTED BY FBC TEST REPORTS AS HAVING EQUAL STRUCTURAL VALUES.

BUILDER'S RESPONSIBILITY

THE BUILDER AND OWNER ARE RESPONSIBLE FOR THE FOLLOWING, WHICH ARE SPECIFICALLY NOT PART OF THE WIND LOAD ENGINEER'S SCOPE OF WORK.

CONFIRM SITE CONDITIONS, FOUNDATION BEARING CAPACITY, GRADE AND BACKFILL HEIGHT, WIND SPEED AND DEBRIS ZONE, AND FLOOD ZONE.

PROVIDE MATERIALS AND CONSTRUCTION TECHNIQUES, WHICH COMPLY WITH FBCR 2004 REQUIREMENTS FOR THE STATED WIND VELOCITY AND DESIGN PRESSURES.

PROVIDE A CONTINUOUS LOAD PATH FROM TRUSSES TO FOUNDATION. IF YOU BELIEVE THE PLAN OMTS A CONTINUOUS LOAD PATH CONNECTION, CALL THE WIND LOAD ENGINEER IMMEDIATELY.

VERIFY THE TRUSS MANUFACTURER'S SEALED ENGINEERING INCLUDES TRUSS DESIGN, PLACEMENT PLANS, TEMPORARY AND PERMANENT BRACING DETAILS, TRUSS-TO-TRUSS CONNECTIONS, AND UPLIFT AND REACTION LOADS FOR ALL BEARING LOCATIONS.

ROOF SYSTEM DESIGN

THE SEAL ON THESE PLANS FOR COMPLIANCE WITH FBCR 2004, SECTION R302.1.2 IS BASED ON REACTIONS, UPLIFTS, AND BEARING LOCATIONS IN TRUSS ENGINEERING SUBMITTED TO THE WIND LOAD ENGINEER. IT IS THE RESPONSIBILITY OF THE BUILDER TO CHECK ALL DETAILS OF THE COMPLETE ROOF SYSTEM DESIGN SUBMITTED BY THE TRUSS MANUFACTURER AND HAVE IT SIGNED, AND SEALED BY A DESIGN PROFESSIONAL FOR CORRECT APPLICATION OF FBCR 2004 REQUIRED LOADS AND ANY SPECIAL LOADS. THE BUILDER IS RESPONSIBLE TO REVIEW EACH INDIVIDUAL TRUSS MEMBER AND THE TRUSS ROOF BRACING. THE BUILDER SHOULD USE CARE CHECKING THE ROOF DESIGN BECAUSE THE WIND LOAD ENGINEER IS SPECIFICALLY NOT RESPONSIBLE FOR THE TRUSS LAYOUT WHICH WAS CREATED BY THE TRUSS MANUFACTURER AND THE TRUSS DESIGNER ALSO DENIES RESPONSIBILITY FOR THE LAYOUT PER NOTES ON THEIR SEALED TRUSS SHEETS.

EXTERIOR WALL STUD TABLE FOR SPF #2 STUDS

(1) 2x4 @ 16" OC	TO 11'-8" STUD HEIGHT
(1) 2x4 @ 12" OC	TO 13'-0" STUD HEIGHT
(1) 2x6 @ 16" OC	TO 18'-10" STUD HEIGHT
(1) 2x6 @ 12" OC	TO 20'-0" STUD HEIGHT

THIS STUD HEIGHT TABLE IS PER WFCM 2001, TABLE 3.20B, EXTERIOR LOAD BEARING & NON LOAD BEARING STUD LENGTHS RESISTING INTERIOR ZONE WIND LOADS >10 MPH EXPOSURE B. STUD SPACINGS SHALL BE MULTIPLIED BY 0.85 FOR FRAMING LOCATED WITHIN 4 FEET OF CORNERS FOR END ZONE LOADING. EXAMPLE 16" O.C. x 0.85 = 13.6" O.C.

DESIGN DATA

WIND LOADS PER FLORIDA BUILDING CODE 2004 RESIDENTIAL, SECTION R301.2.1

(ENCLOSED SIMPLE DIAPHRAGM BUILDINGS WITH FLAT, HIPPED, OR GABLE ROOFS; MEAN ROOF HEIGHT NOT EXCEEDING LEAST HORIZONTAL DIMENSION OR 60 FT; NOT ON UPPER HALF OF HILL OR ESCARPMENT 60FT IN EXP. B, 30FT IN EXP. C AND >10% SLOPE AND UNOBSTRUCTED UPWIND FOR 50x HEIGHT OR 1 MILE WHICHEVER IS LESS.)

BUILDING IS NOT IN THE HIGH VELOCITY HURRICANE ZONE

BUILDING IS NOT IN THE WIND-BORNE DEBRIS REGION

1) BASIC WIND SPEED = 110 MPH

2) WIND EXPOSURE = B

3) WIND IMPORTANCE FACTOR = 1.0

4) BUILDING CATEGORY = II

5) ROOF ANGLE = 10-45 DEGREES

6) MEAN ROOF HEIGHT = <30 FT

7) INTERNAL PRESSURE COEFFICIENT = N/A (ENCLOSED BUILDING)

8) COMPONENTS AND CLADDING DESIGN WIND PRESSURES (TABLE R301.2(2))

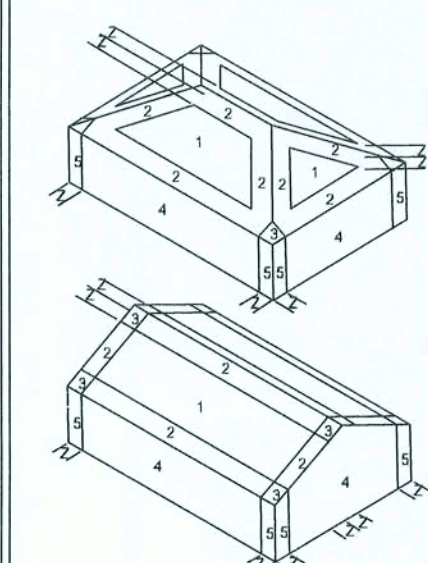

Zone	Effective Wind Area (ft ²)	10	15	20
1	19.9 -21.8	18.1	-21.8	
2	19.9 -25.5	18.1	-21.8	
3	19.9 -25.5	18.1	-21.8	
4	21.8 -23.6	18.5	-20.4	
5	21.8 -29.1	18.5	-22.8	
Doors & Windows	21.8	-29.1		
Worst Case (Zone 5, 10 ft ²)				
8x7 Garage Door	19.5	-22.9		
16x7 Garage Door	18.5	-21.0		

DESIGN LOADS	
FLOOR	40 PSF (ALL OTHER DWELLING ROOMS)
	30 PSF (SLEEPING ROOMS)
	30 PSF (ATTICS WITH STORAGE)
	10 PSF (ATTICS WITHOUT STORAGE, <3:12)
ROOF	20 PSF (FLAT OR <4:12)
	16 PSF (4:12 TO <12:12)
	12 PSF (12:12 AND GREATER)
STAIRS	40 PSF (ONE & TWO FAMILY DWELLINGS)
SOIL BEARING CAPACITY	1000PSF
NOT IN FLOOD ZONE (BUILDER TO VERIFY)	

WINDLOAD ENGINEER: Mark Disoway,
P.E. No.53515, POB 868, Lake City, FL
32056, 386-754-5419

DIMENSIONS:
Shaded dimensions supersede scaled
dimensions. Refer all questions to
Mark Disoway, P.E. for resolution.
Do not proceed without clarification.

COPYRIGHTS AND PROPERTY RIGHTS:
Mark Disoway, P.E. hereby expressly reserves
his common law copyright and property right in
these instruments of service. This document is
not to be reproduced, altered or copied in any
form or manner without first the express written
permission and consent of Mark Disoway.

CERTIFICATION: I hereby certify that I have
examined this plan, and that the applicable
portions of the plan, relating to wind engineering,
comply with section R301.2.1, Florida building
code residential 2004, to the best of my
knowledge.

LIMITATION: This design is valid for one
building, at specified location.

MARK DISOWAY
P.E. 53515

06 SEP 06
SEAL

Cornerstone Development

Zecher Bryan

The Samuel Model

ADDRESS:
Lot #36 Magnolia Hills S/D
Lake City, Florida

Mark Disoway P.E.
P.O. Box 868
Lake City, Florida 32056
Phone: (386) 754 - 5419
Fax: (386) 259 - 4871

PRINTED DATE:
September 06, 2006

STRUCTURAL BY:
EVAN BENISLEY

FINALS DATE:
Sept. 6, 2006

JOB NUMBER:
608231

DRAWING NUMBER

S-1

OF 2 SHEETS

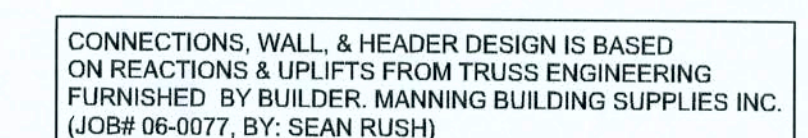

06 SEP 06
SEAL

2 SHEETS