

530246 087 107



STATE OF FLORIDA
DEPARTMENT OF HEALTH
ONSITE SEWAGE TREATMENT AND DISPOSAL
SYSTEM
APPLICATION FOR CONSTRUCTION PERMIT

PERMIT NO. 20-0714
DATE PAID: 9/2/20
FEE PAID: 253.80
RECEIPT #: 1566040

APPLICATION FOR:
☐ New System ☒ Existing System ☐ Holding Tank ☐ Innovative
☐ Repair ☐ Abandonment ☐ Temporary ☐

APPLICANT: Brent Strickland (Brent S. 385-7043)

AGENT: Dale Burd / Dale Burd LLC TELEPHONE: 386-365-7674

MAILING ADDRESS: 20619 County Road 137, Lake City, FL, 32024

TO BE COMPLETED BY APPLICANT OR APPLICANT'S AUTHORIZED AGENT. SYSTEMS MUST BE CONSTRUCTED BY A PERSON LICENSED PURSUANT TO 489.105(3)(m) OR 489.552, FLORIDA STATUTES. IT IS THE APPLICANT'S RESPONSIBILITY TO PROVIDE DOCUMENTATION OF THE DATE THE LOT WAS CREATED OR PLATTED (MM/DD/YY) IF REQUESTING CONSIDERATION OF STATUTORY GRANDFATHER PROVISIONS.

PROPERTY INFORMATION L-7 Strickland Rentals
LOT: 1 BLOCK: 4 SUBDIVISION: Flora Crest Farms Unit A PLATTED: NA

PROPERTY ID #: 28-4S-17-08815-000 ZONING: NA I/M OR EQUIVALENT: ☐ No ☐

PROPERTY SIZE: 1.75 ACRES WATER SUPPLY: ☐ PRIVATE PUBLIC ☒ <=2000GPD ☐ >2000GPD

IS SEWER AVAILABLE AS PER 381.0065, FS? ☐ No ☐ DISTANCE TO SEWER: na FT

PROPERTY ADDRESS: 174 SW County Road 242-A Lot 7, Lake City, FL, 32024

DIRECTIONS TO PROPERTY: US 441 South, TR CR 242-A, 350 feet on left

BUILDING INFORMATION ☒ RESIDENTIAL ☐ COMMERCIAL

Unit No	Type of Establishment	No. of Bedrooms	Building Area Sqft	Commercial/Institutional System Design Table 1, Chapter 64E-6, FAC
1	SF Residential DWMH	4	1525	MH Park MH Replacement
2				
3				
4				

☐ Floor/Equipment Drains ☐ Other (Specify) _____

SIGNATURE: [Signature] DATE: 8/5/2020

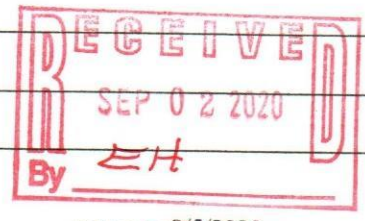

STATE OF FLORIDA
DEPARTMENT OF HEALTH
APPLICATION FOR ONSITE SEWAGE DISPOSAL SYSTEM CONSTRUCTION PERMIT

Permit Application Number

20-0714

Suckland

PART II - SITEPLAN

Scale: 1 inch = 40 feet.

Samuel Gonzalez

PLEASE
SEE
ATTACHED

Notes:

Site Plan submitted by: *[Signature]* 8/5/20

CONTRACTOR

Plan Approved *K* Not Approved

Date 9-11-20

By *Sallie Lord* Env Health Director *Columbia* County Health Department

ALL CHANGES MUST BE APPROVED BY THE COUNTY HEALTH DEPARTMENT

Strickland
City H²O

20-0714

633 23 (c)

1"=80'

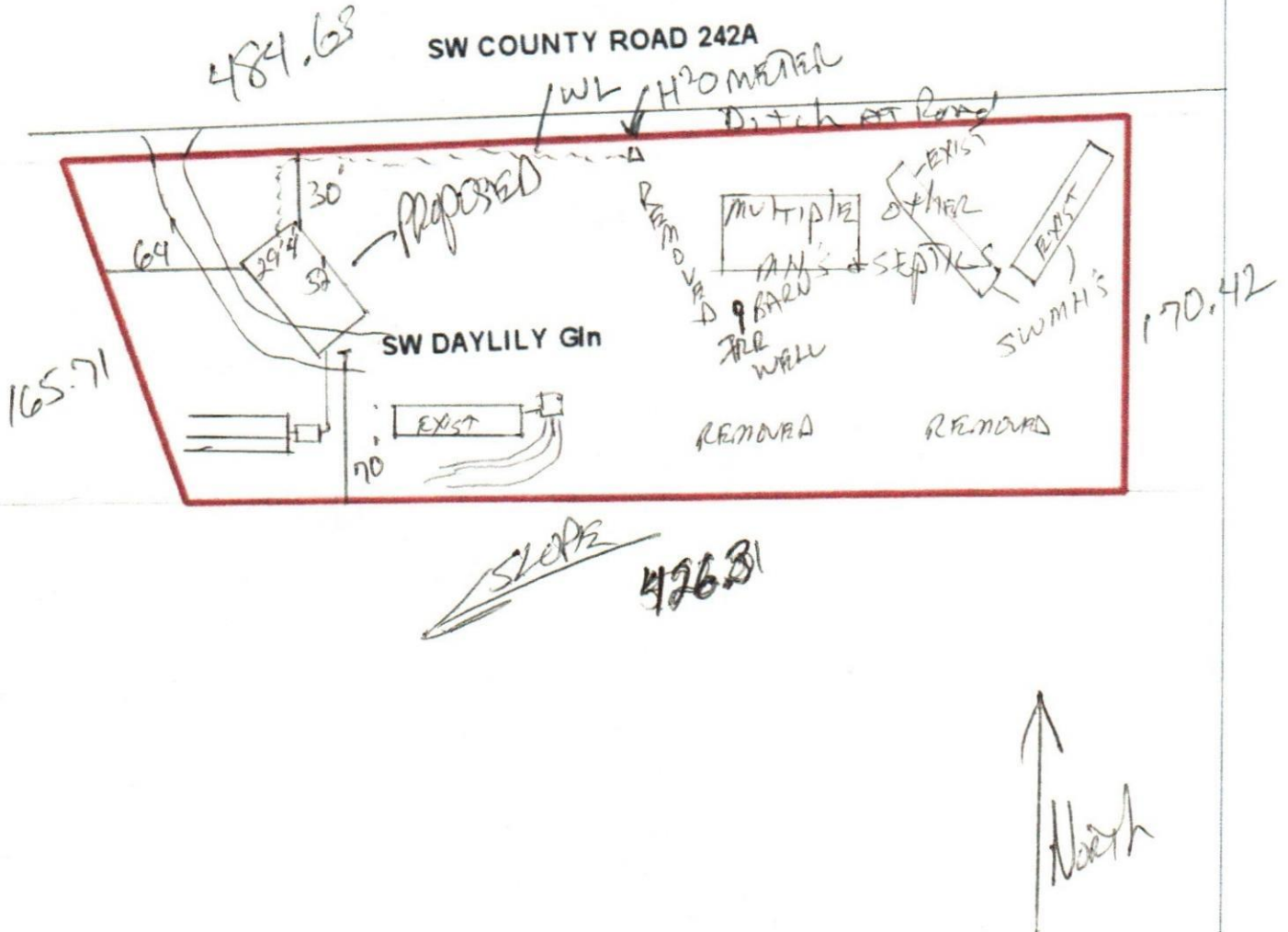

0 53 106 159 212 265 318 371 424 477 530 ft

Columbia County Property Appraiser Jeff Hampton | Lake City, Florida | 386-758-1083

PARCEL: 28-4S-17-08815-000 | MH PARK (002802) | 1.75 AC
LOT 1 BLK 4 FLORA CREST FARMS UNIT A, EX .55 AC DESC IN ORB 942-586 & EX 1.33 AC DESC IN ORB 1039-600.
360-687, 719-424, 750-572, 523-2325, TD 1371-4

STRICKLAND BRENT MATHEW
Owner: 5233 NW FALLING CREEK RD
WHITE SPRINGS, FL 32095

Site: 172 DAYLILY GLN, LAKE CITY

Sales: 10/21/2019 \$150,000 I(U)
Info: 11/14/2018 \$0 I(U)
10/22/2018 \$17,000 I(U)

2020 Working Values			
Mkt Lnd	\$15,268	Appraised	\$81,693
Ag Lnd	\$0	Assessed	\$81,693
Bldg	\$42,695	Exempt	\$0
XFOB	\$23,730	county:	\$81,693
Just	\$81,693	Total city:	\$81,693
		Taxable other:	\$81,693
		school:	\$81,693

NOTES:

Columbia County, FL