

NOTES:

- [1] ALL END LAPS MUST BE A MINIMUM OF 6".
- [2] METAL SHAVINGS MUST BE SWEEPED FROM THE ROOF EACH DAY DURING ERECTION TO PREVENT SURFACE RUSTING.
- [3] TAPE SEAL MUST BE APPLIED WITH NO GAPS OR BREAKS.
- [4] #12 SCREWS ARE USED TO ATTACH THE PANEL TO THE PURLINS. #14 LAP SCREWS ARE USED AT THE PANEL-TO-PANEL ATTACHMENTS. ALL FASTENERS ARE SELF-DRILLING.

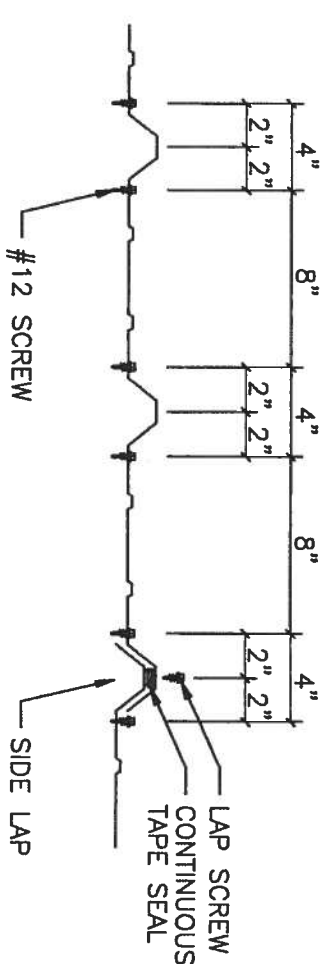

DETAIL AT PANEL END

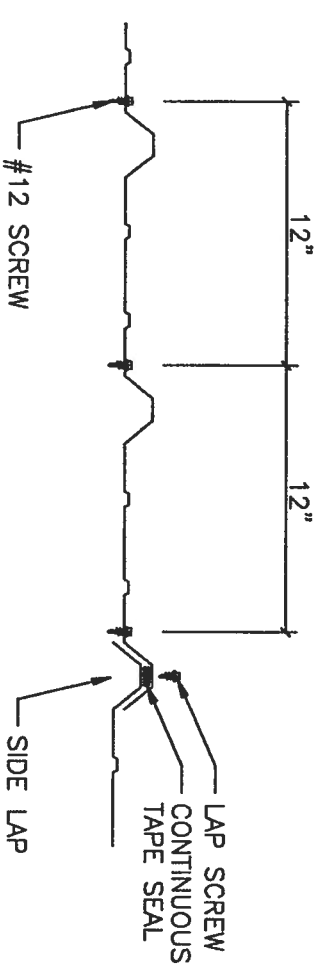

DETAIL AT INTERIOR OF PANEL

GREGORY S. BARFIELD, P.E.  
2149 NELL PURVIS ROAD  
ADEL, GA 31620  
P E # 54419

STRUCTURAL STAMP

**Steel Building Systems Inc.**

CUSTOMER:  
CHRIS WILLIAMS

JOB NO.: 07-03-060A DATE: 4/9/07

LOCATION:  
LAKE CITY, FLORIDA

DRAWING NAME:  
ROOF PANEL DETAILS

DRAWING NO.: 1/10 SCALE: NONE

DRAWN BY: M/C

4-23-07



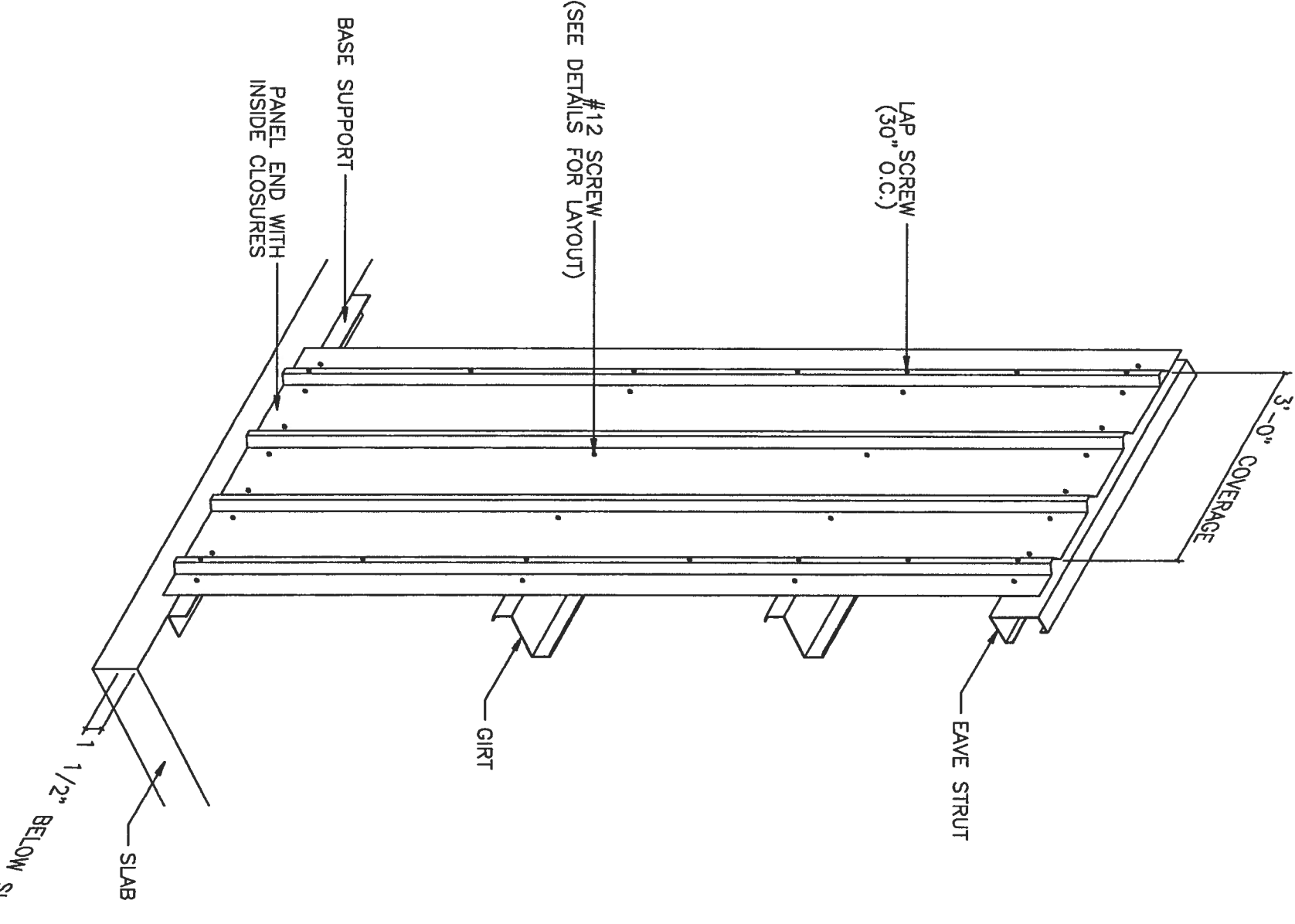

NOTES:

- [1] METAL SHAVINGS MUST BE SWEEP FROM THE ROOF EACH DAY DURING ERECTION TO PREVENT SURFACE RUSTING.
- [2] #12 SCREWS ARE USED TO ATTACH THE PANEL TO THE PURLINS. #14 LAP SCREWS ARE USED AT THE PANEL-TO-PANEL ATTACHMENTS. ALL FASTENERS ARE SELF-DRILLING.

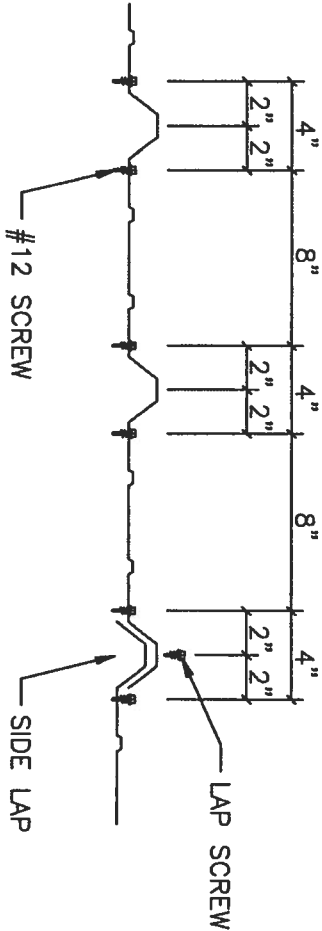

DETAIL AT PANEL END

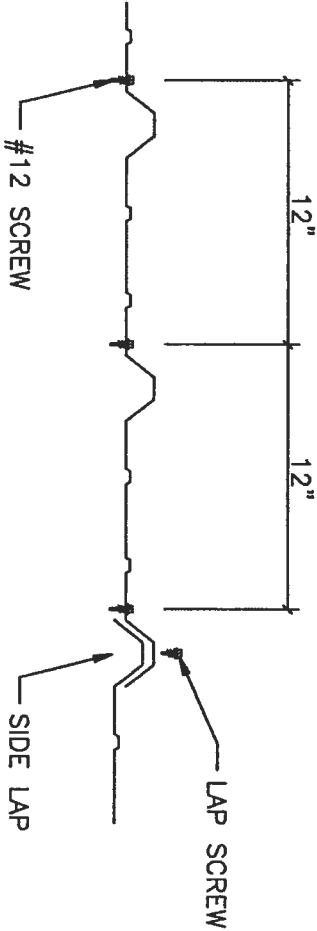

DETAIL AT INTERIOR OF PANEL  
DETAIL AT HEADER/SILL  
DETAIL AT PARTIAL WALL

GREGORY S. BARFIELD, P.E.  
2149 NELL PURVIS ROAD  
ADEL, GA 31620  
P E # 54419

STRUCTURAL STAMP



 <b>STEEL BUILDING SYSTEMS INC.</b>			
CUSTOMER: <b>CHRIS WILLIAMS</b>			
JOB NO: <b>07-03-060A</b>		DATE: <b>4 / 9/07</b>	
LOCATION: <b>LAKE CITY, FLORIDA</b>			
DRAWING NAME: <b>SIDEWALL PANEL DETAILS</b>		SCALE: <b>NONE</b>	
DRAWING NO: <b>PAGE 7.1</b>		DRAWN BY: <b>MSS</b>	
CHECKED BY:			
REVISIONS			
[1]			
[2]			
[3]			

4-23-07

TRIM TABLE		
FRAME LINE 1 & 5		
ID	PART	LENGTH
1	BASE TRM	20'-3"
2	O/S CORN	20'-0"
3	RAKE TRM	20'-3"
4	RAKE TRM	10'-2"
5	PEAK BOX	1'-4"
6	R JAMB	14'-3"
7	R HEAD	12'-3"
8	BASE TRM	8'-4"
10	R JAMB	4'-3"
11	R HEAD	5'-3"
12	R HEAD	5'-0"
13	R JAMB	7'-5"
14	R HEAD	3'-7"

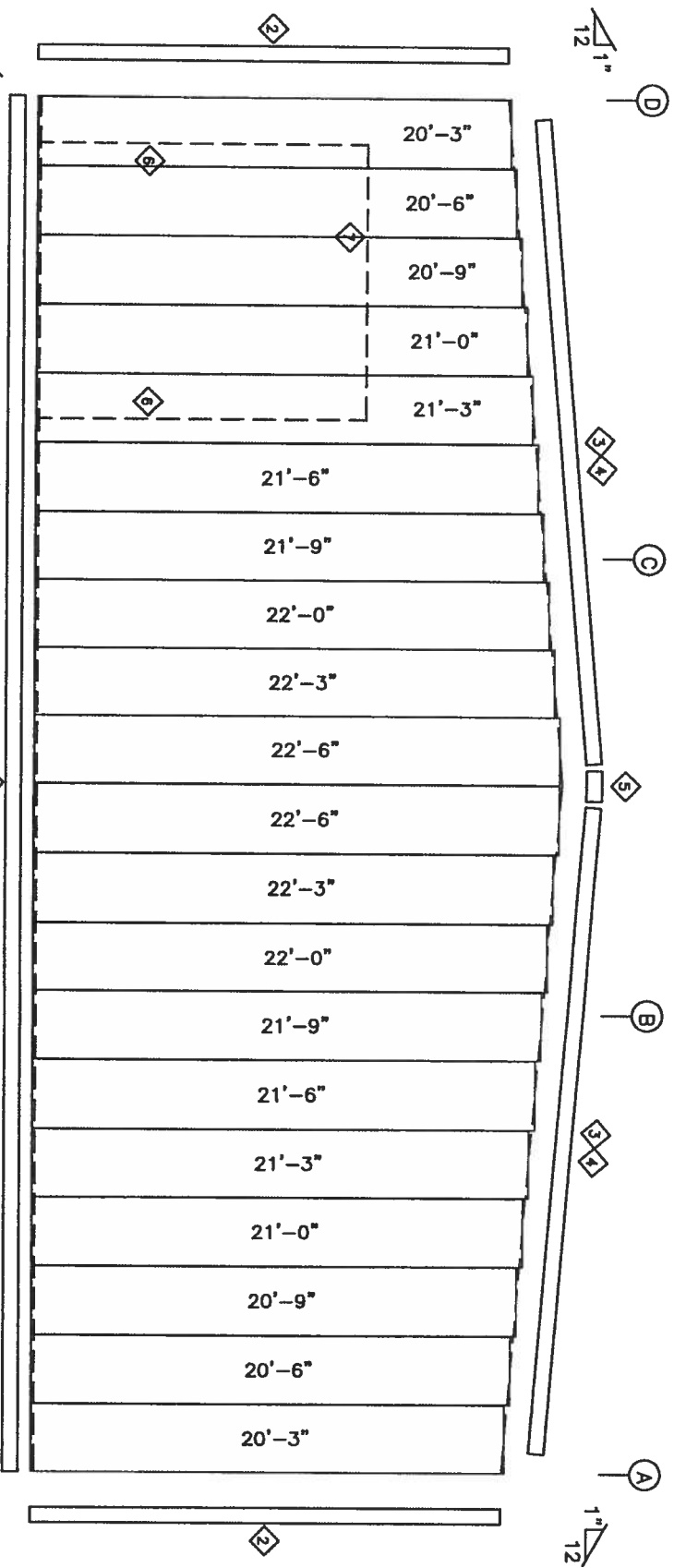

(FUTURE FRAMED OPENING)  
ENDWALL SHEETING & TRIM: FRAME LINE 1  
PANELS: 26 GA. R - LIGHT STONE

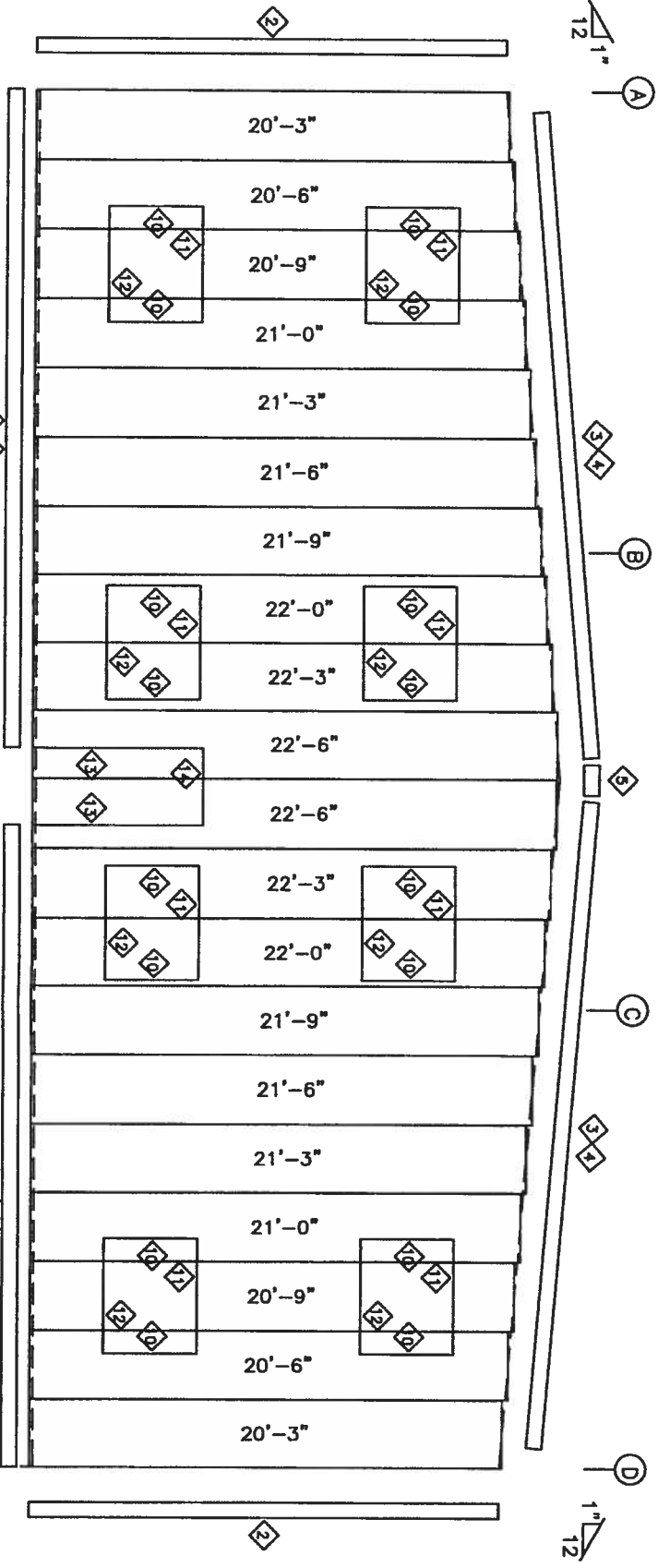

ENDWALL SHEETING & TRIM: FRAME LINE 5  
PANELS: 26 GA. R - LIGHT STONE

**Steel Building Systems Inc.**

CUSTOMER: CHRIS WILLIAMS

JOB NO: 07-03-060A

DATE: 4/9/07

LOCATION: LAKE CITY, FLORIDA

DRAWING NAME: ENDWALL PANELS & TRIM

DRAWING NO: PAGE 8

SCALE: NONE

CHECKED BY:

STRUCTURAL STAMP

GREGORY S. BARFIELD, P.E.  
2149 NELL PURVIS ROAD  
ADEL, GA 31620  
P E # 54419

4-23-07

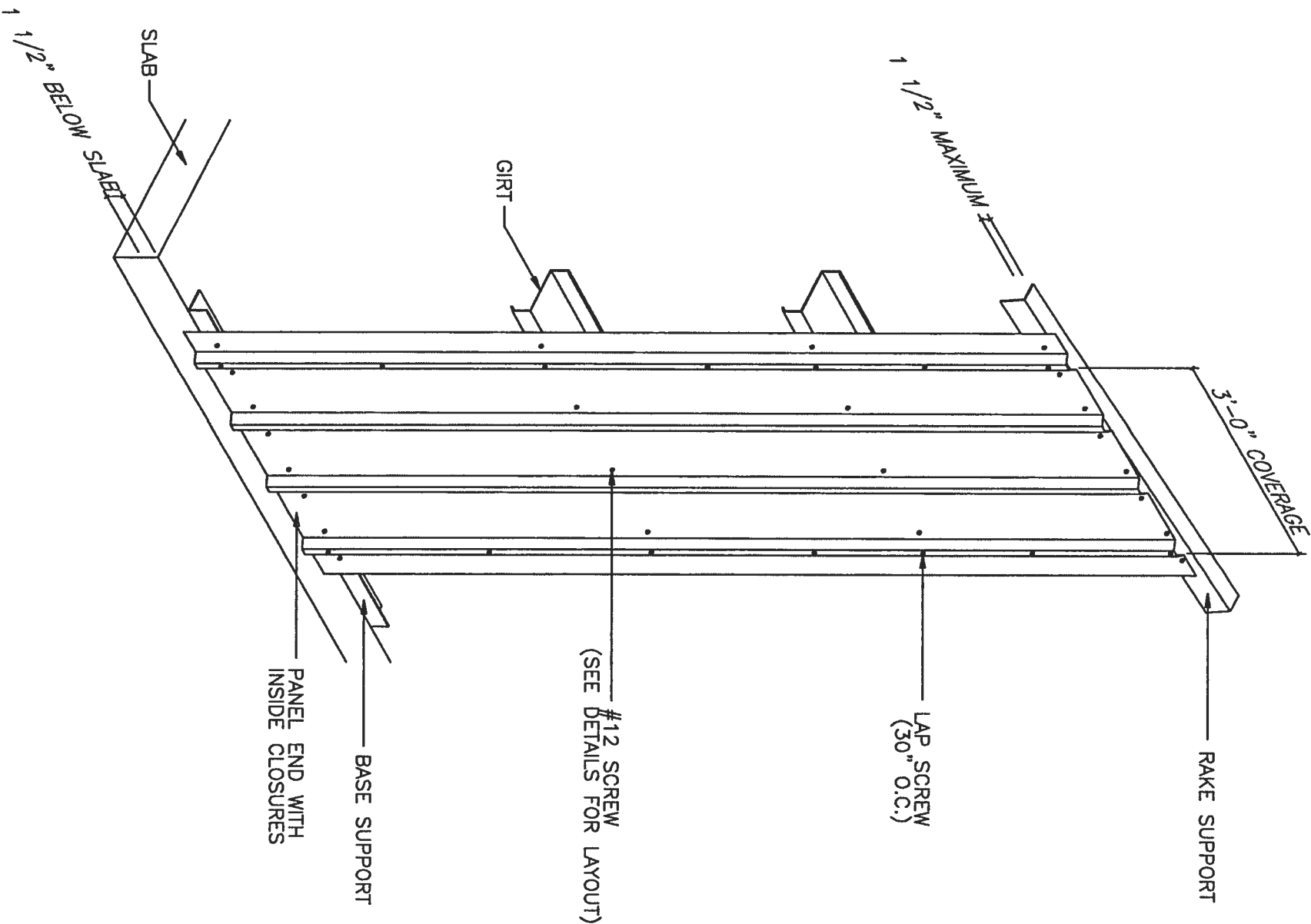

NOTES:

- [1] METAL SHAVINGS MUST BE SWEEP FROM THE ROOF EACH DAY DURING ERECTION TO PREVENT SURFACE RUSTING.
- [2] #12 SCREWS ARE USED TO ATTACH THE PANEL TO THE PURLINS. #14 LAP SCREWS ARE USED AT THE PANEL-TO-PANEL ATTACHMENTS. ALL FASTENERS ARE SELF-DRILLING.

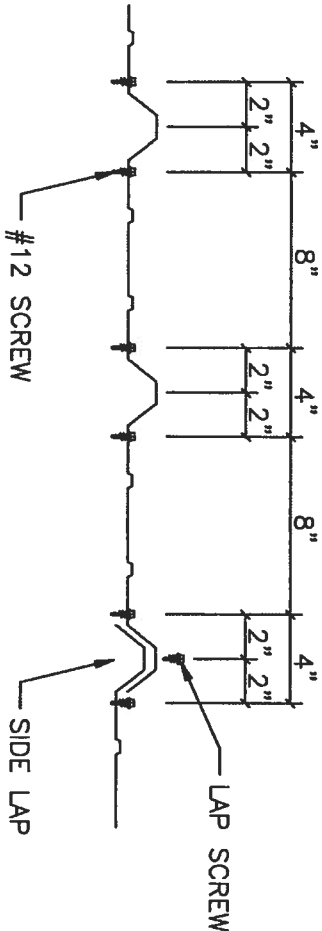

DETAIL AT PANEL END

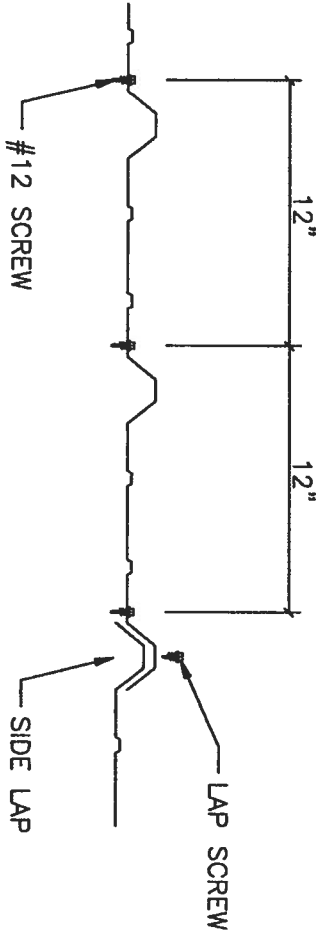

DETAIL AT INTERIOR OF PANEL

- DETAIL AT HEADER/SILL
- DETAIL AT PARTIAL WALL

GREGORY S. BARFIELD, P.E.  
2149 NEIL PURVIS ROAD  
ADEL, GA 31620  
P E # 54419

STRUCTURAL STAMP



REVISIONS		
[1]	LOCATION:	JOB NO:
[2]	DRAWING NAME:	DATE:
[3]	DRAWING NO:	CHECKED BY:

CUSTOMER:		
CHRIS WILLIAMS		
LAKE CITY, FLORIDA		
ENDWALL PANEL DETAILS		
PAGE 8.1		

4-23-07

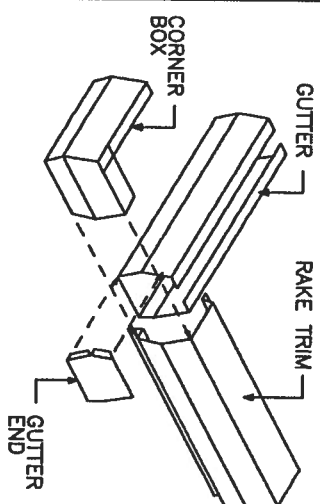
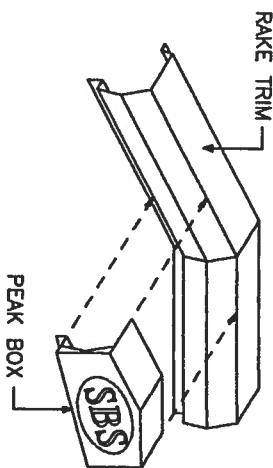
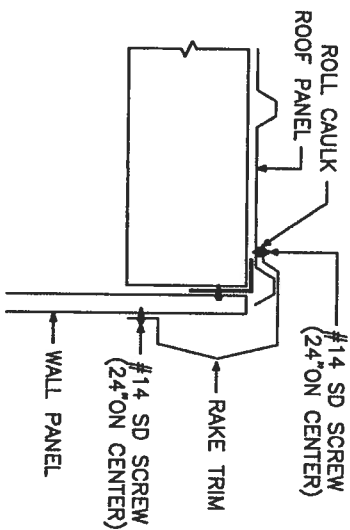

- TRIM NOTES:**
- [1] SEAL TRIM SPLICES WITH TUBE CAULK.
  - [2] SECURE GUTTER SPLICES AND END PLUGS WITH RIVETS.
  - [3] SECURE ALL OTHER ROOF TRIM SPLICES WITH TRIM SCREWS UNLESS NOTED OTHERWISE.
  - [4] TRIM SCREWS ARE LOCATED 24" ON CENTER UNLESS NOTED OTHERWISE.

RAKE TRIM DETAIL

PEAK BOX DETAIL

GUTTER END DETAIL

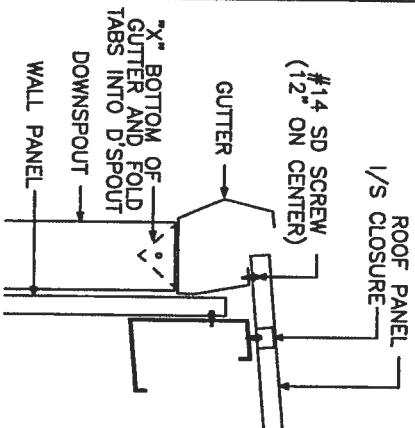

GUTTER DETAIL

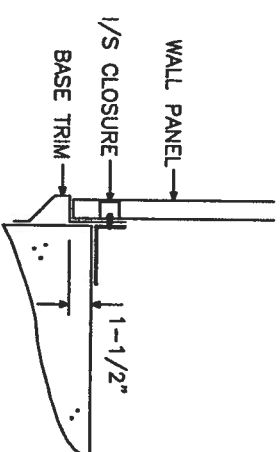

BASE TRIM DETAIL

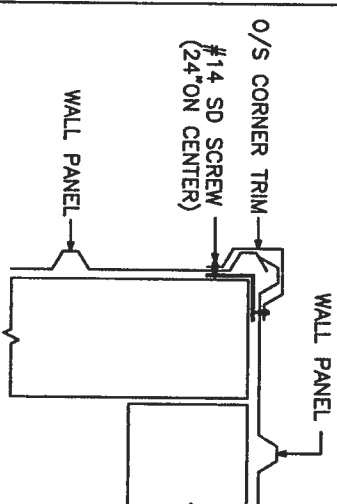

O/S CORNER DETAIL

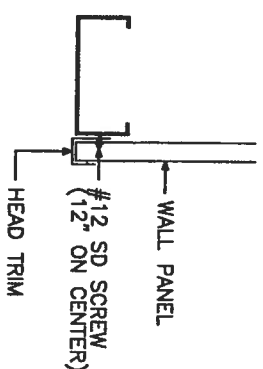

HEAD TRIM DETAIL AT HEADER

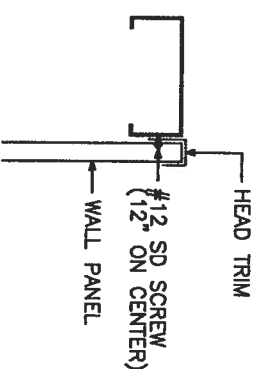

HEAD TRIM DETAIL AT SILL

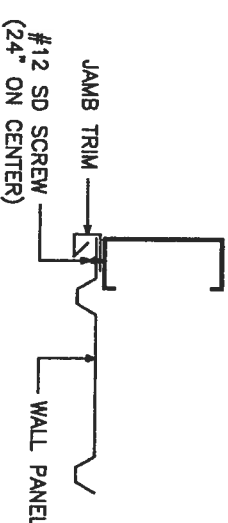

JAMB TRIM DETAIL AT JAMB

**SBS STEEL BUILDING SYSTEMS INC.**

CUSTOMER:

CHRIS WILLIAMS

JOB NO:

07-03-060A

DATE:

4/ 9/07

LOCATION:

LAKE CITY, FLORIDA

DRAWING NAME:

TRIM DETAILS

SCALE:

NONE

DRAWING NO:

PAGE 9

DRAWN BY:

MSS

CHECKED BY:

STRUCTURAL STAMP

GREGORY S. BARFIELD, P.E.  
2149 NELL PURVIS ROAD  
ADEL, GA 31620  
P E # 54419

*[Signature]*  
4-23-07

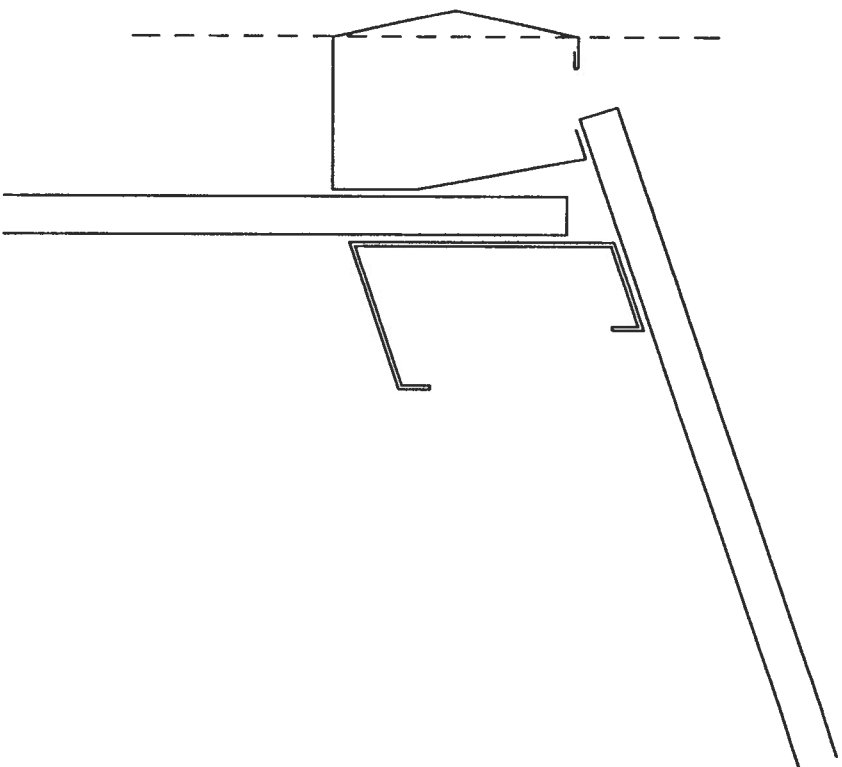

DO NOT INSTALL GUTTER WITH  
OUTSIDE FACE PERPENDICULAR  
TO THE GROUND.

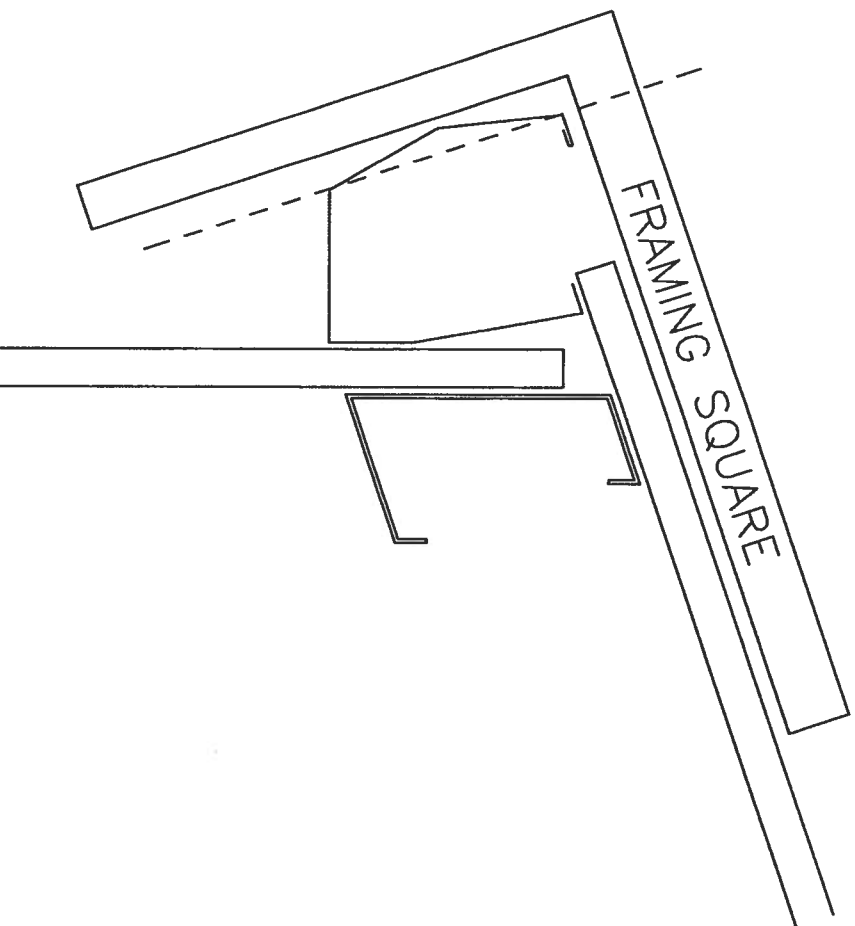

INSTALL GUTTER WITH  
OUTSIDE FACE PERPENDICULAR  
TO THE ROOF.

## GUTTER INSTALLATION DETAIL

GREGORY S. BARFIELD, P.E.  
2149 NELL PURVIS ROAD  
ADEL, GA 31620  
P E # 54419

STRUCTURAL STAMP



STEEL BUILDING SYSTEMS INC.

CUSTOMER:  
CHRIS WILLIAMS

REVISIONS	JOB NO:	DATE:
[1]	07-03-060A	4 / 9/07

LOCATION:  
LAKE CITY, FLORIDA

DRAWING NAME:  
GUTTER INSTALLATION DETAIL

DRAWING NO.:  
PACF 01

DRAWN BY:  
MCC

CHECKED BY:

4-23-07

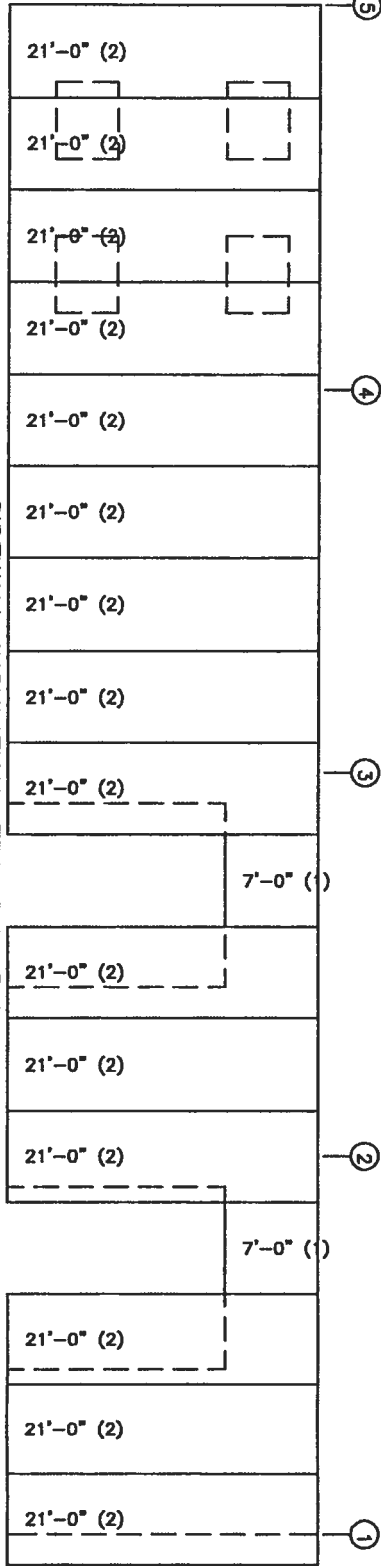
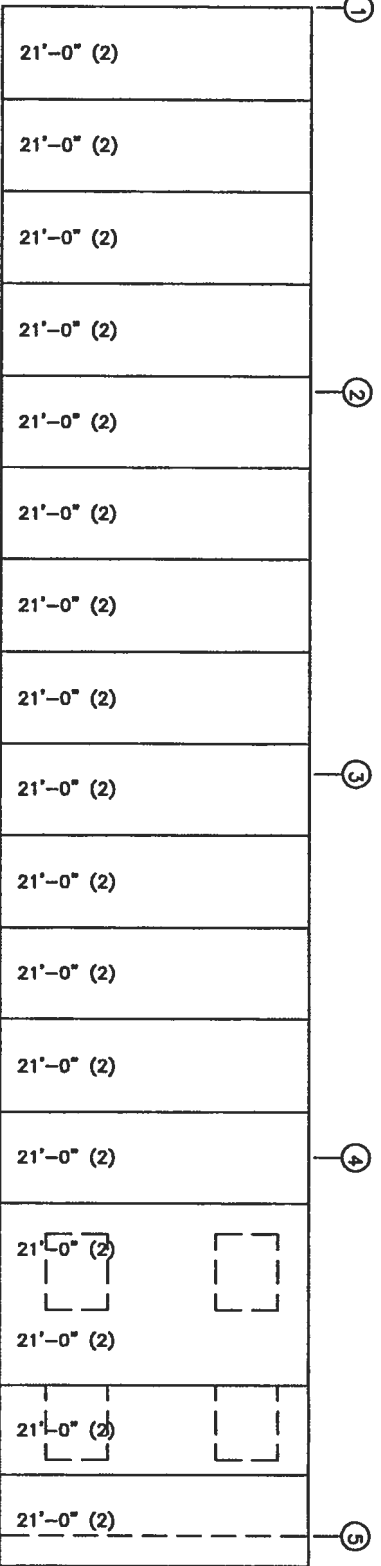
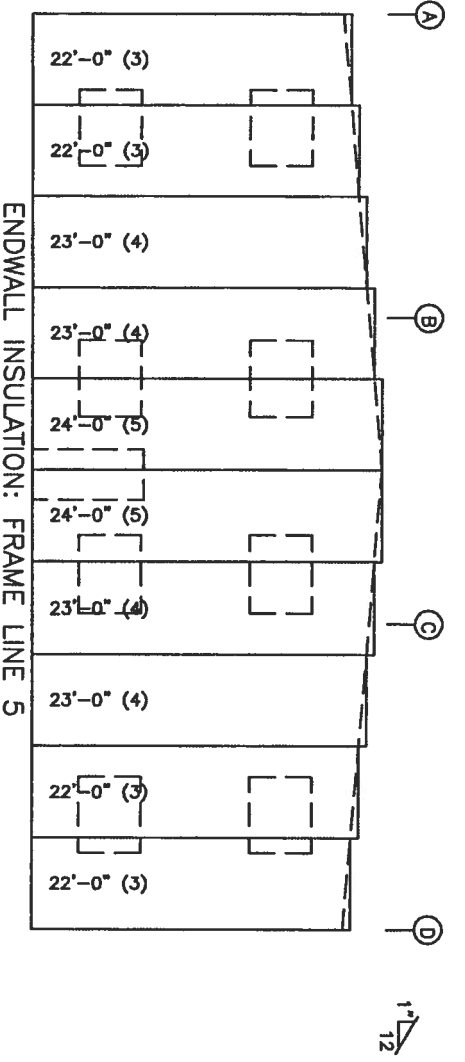
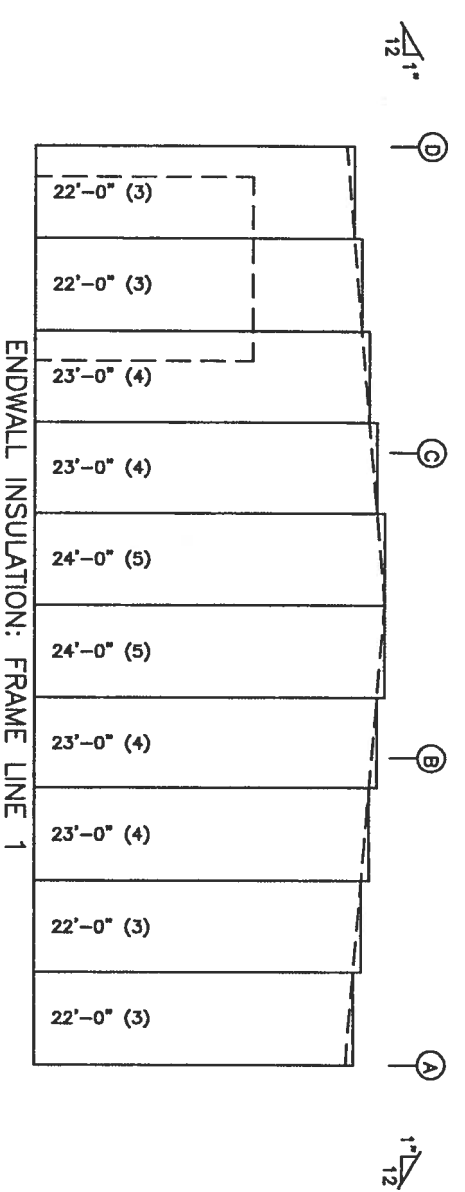

WALL INSULATION TABLE			
FRAME LINE 1 A 5 D			
ROLL	QUAN	MARK	WIDTH LENGTH
1	2	WI-1	6'-0" 7'-0"
2	32	WI-2	6'-0" 21'-0"
3	8	WI-3	6'-0" 22'-0"
4	8	WI-4	6'-0" 23'-0"
5	4	WI-5	6'-0" 24'-0"

ROOF INSULATION TABLE			
FRAME LINE 1 A 5 D			
QUAN	MARK	WIDTH	LENGTH
17	RI-1	6'-0"	63'-0"

LEGEND:  
7'-0" (1)  
LENGTH (ROLL #)

STRUCTURAL STAMP

GREGORY S. BARFIELD, P.E.  
2149 NELL PURVIS ROAD  
ADEL, GA 31620  
P.E.#54419



CUSTOMER:  
CHRIS WILLIAMS

JOB NO.: 07-03-060A  
DATE: 4/9/07

LOCATION: LAKE CITY, FLORIDA

DRAWING NAME: INSULATION LAYOUT

DRAWING NO.: MSS

4-23-07



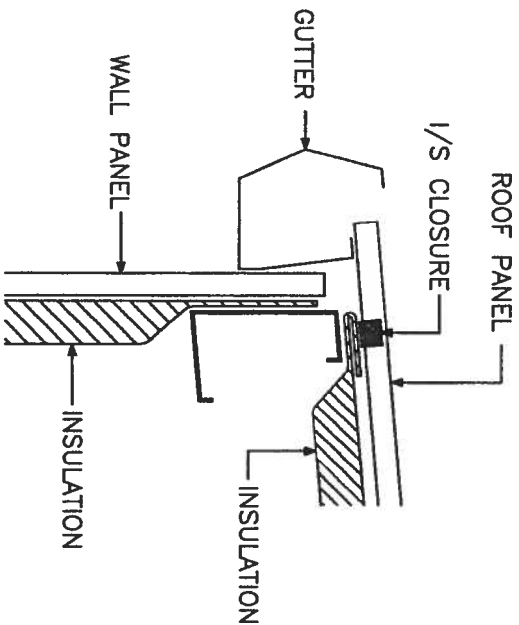

NOTE: FOLD ROOF INSULATION BACK 3" TO 6".

### EAVE DETAIL

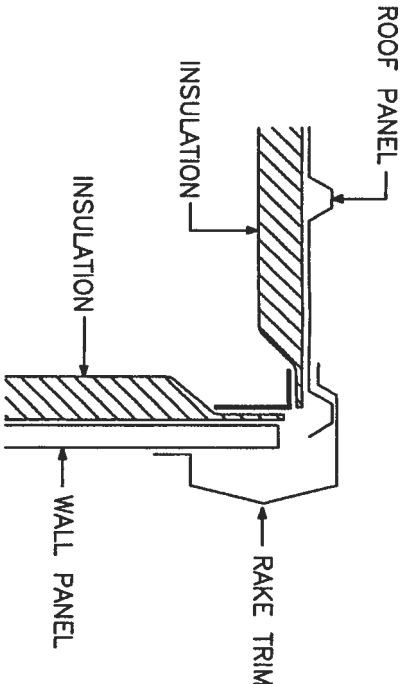

### RAKE DETAIL

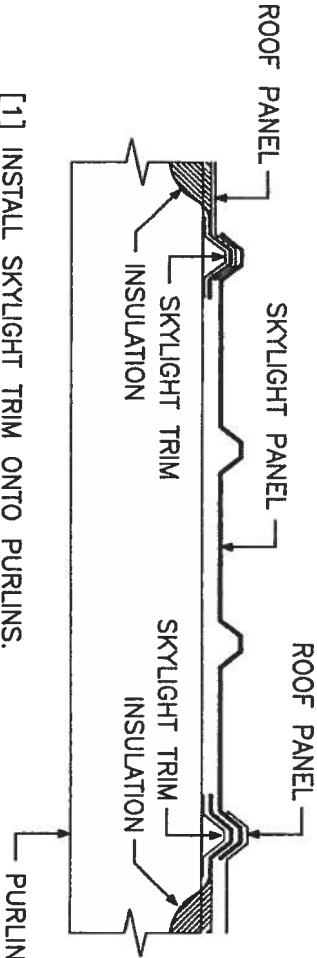

- [1] INSTALL SKYLIGHT TRIM ONTO PURLINS.
- [2] INSTALL INSULATION OVER SKYLIGHT TRIM.
- [3] INSTALL ROOF PANEL AND SKYLIGHT PANEL OVER INSULATION.
- [4] CUT OUT INSULATION FLUSH TO SKYLIGHT TRIM WITH A RAZOR KNIFE.

### SKYLIGHT TRIM DETAIL

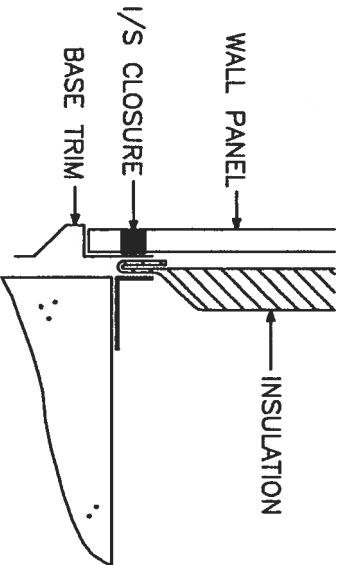

NOTE: FOLD INSULATION BACK 3" TO 6".

### BASE DETAIL

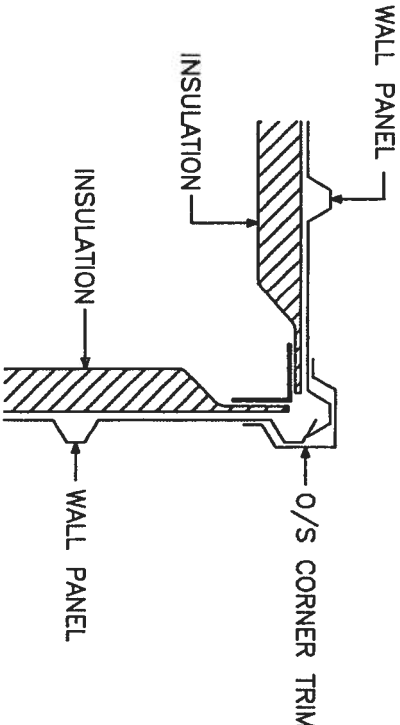

### CORNER DETAIL

CAUTION: FAILURE TO FOLD FACING OF INSULATION BACK FROM THE PANEL EDGE AT THE BASE AND EAVE COULD RESULT IN PANEL DAMAGE AND WILL VOID THE PANEL WARRANTY.



CUSTOMER:		CHRIS WILLIAMS	
JOB NO:		07-03-060A	
DATE:		4 / 9 / 07	
LOCATION:		LAKE CITY, FLORIDA	
DRAWING NAME:		INSULATION DETAILS	
DRAWING NO:		PAGE 10.1	
SCALE:		NONE	
CHECKED BY:		MSS	

STRUCTURAL STAMP

GREGORY S. BARFIELD, P.E.  
2149 NELL PURVIS ROAD  
ADEL, GA 31620  
P E # 54419

4-23-07