



STATE OF FLORIDA
DEPARTMENT OF HEALTH
ONSITE SEWAGE TREATMENT AND DISPOSAL
SYSTEM

APPLICATION FOR CONSTRUCTION PERMIT

CR # 10-7814

PERMIT NO. 20-0840
DATE PAID: 10/29/20
FEE PAID: 310.00
RECEIPT #: 1584415

APPLICATION FOR:

☒ New System ☐ Existing System ☐ Holding Tank ☐ Innovative
☐ Repair ☐ Abandonment ☐ Temporary ☐

APPLICANT: PATRICH & LINDA SITERS

AGENT: ERKINGER CONSTRUCTION GROUP

TELEPHONE: (386) 754-5555

MAILING ADDRESS: 248 SE NASSAU ST.

LAKE CITY

FL 32025

TO BE COMPLETED BY APPLICANT OR APPLICANT'S AUTHORIZED AGENT. SYSTEMS MUST BE CONSTRUCTED BY A PERSON LICENSED PURSUANT TO 489.105(3)(m) OR 489.552, FLORIDA STATUTES. IT IS THE APPLICANT'S RESPONSIBILITY TO PROVIDE DOCUMENTATION OF THE DATE THE LOT WAS CREATED OR PLATTED (MM/DD/YY) IF REQUESTING CONSIDERATION OF STATUTORY GRANDFATHER PROVISIONS.

PROPERTY INFORMATION

LOT: N/A BLOCK: N/A SUBDIVISION: METES AND BOUNDS PLATTED: _____

PROPERTY ID #: 31-45-08921-001 ZONING: NON AG I/M OR EQUIVALENT: ☐ NO ☐

PROPERTY SIZE: 32.000 ACRES WATER SUPPLY: ☒ PRIVATE PUBLIC ☐ ≤ 2000 GPD ☐ > 2000 GPD

IS SEWER AVAILABLE AS PER 381.0065, FS? ☐ NO ☐ DISTANCE TO SEWER: N/A FT

PROPERTY ADDRESS: WESTER DR. LAKE CITY

DIRECTIONS TO PROPERTY: SR 47 SOUTH TURN LEFT ON WESTER DR. 2ED DRIVE ON RIGHT.

BUILDING INFORMATION ☒ RESIDENTIAL ☐ COMMERCIAL

Unit No.	Type of Establishment	No. of Bedrooms	Building Area Sqft	Commercial/Institutional System Design Table 1, Chapter 64E-6, FAC
----------	-----------------------	-----------------	--------------------	--

1	HOUSE	4	1,969	
---	-------	---	-------	--

2				
---	--	--	--	--

3				
---	--	--	--	--

4				
---	--	--	--	--

☐ Floor/Equipment Drains ☐ Other (Specify) _____

SIGNATURE: [Signature]

DATE: 10-20-2020

⑦

Application for Onsite Sewage Disposal System
Construction Permit. Part II Site Plan

Permit Application Number: 20-0840

ALL CHANGES MUST BE APPROVED BY THE COUNTY HEALTH UNIT

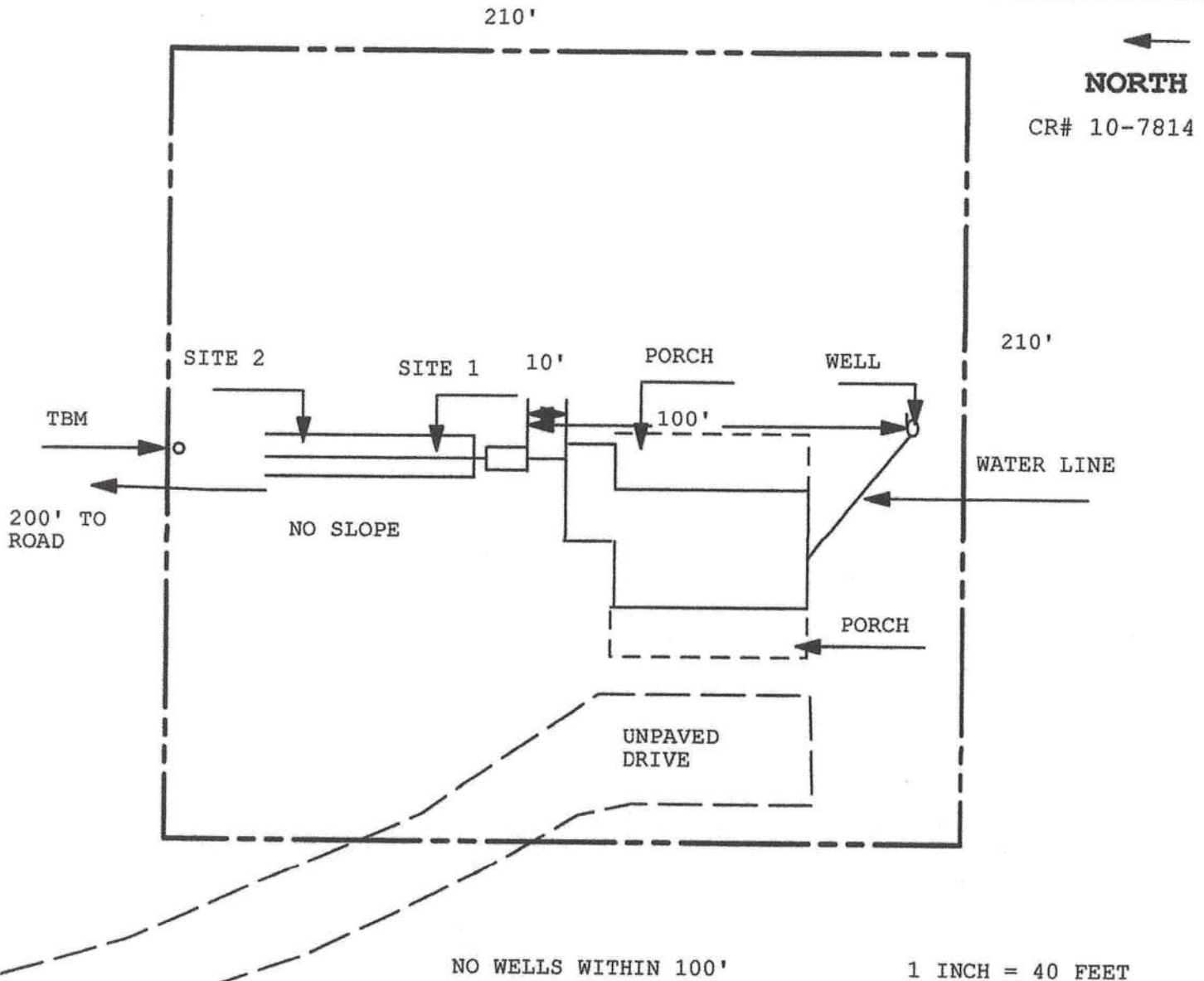

Site Plan Submitted By Paul R. Lloyd Date 10/19/20
Plan Approved Not Approved Date 10/21/20
By [Signature] Columbia CPHU
Notes: _____