

DATE 05/20/2008

Columbia County Building Permit

This Permit Must Be Prominently Posted on Premises During Construction

PERMIT

000027026

APPLICANT DAN TRIMBLE PHONE 754-5550
ADDRESS 548 SW BRANDY WAY LAKE CITY FL 32024
OWNER PATSY LEBONNE PHONE 386-754-0977
ADDRESS 147 SW HUNTSVIEW WAY LAKE CITY FL 32024
CONTRACTOR LAKESIDE ALUMINUM INC. PHONE 754-5550
LOCATION OF PROPERTY SR.247-S TO KIRBY RD,TL TO WOODCREST DR,TL TO THE VERY
END OF IT TO HUNTSVIEW,TR,2ND HOME ON L.
TYPE DEVELOPMENT POOL ENCLOSURE ESTIMATED COST OF CONSTRUCTION 6000.00
HEATED FLOOR AREA TOTAL AREA HEIGHT STORIES
FOUNDATION WALLS ROOF PITCH FLOOR
LAND USE & ZONING RSF-2 MAX. HEIGHT 35
Minimum Set Back Requirments: STREET-FRONT 25.00 REAR 15.00 SIDE 10.00
NO. EX.D.U. 1 FLOOD ZONE NA DEVELOPMENT PERMIT NO.

PARCEL ID 11-4S-16-02905-355 SUBDIVISION WOODCREST
LOT 55 BLOCK PHASE UNIT 2 TOTAL ACRES

Culvert Permit No. Culvert Waiver Contractor's License Number Applicant/Owner/Contractor
EXISTING X08-150 CS JH
Driveway Connection Septic Tank Number LU & Zoning checked by Approved for Issuance New Resident

COMMENTS: EXISTING POOL, NOC ON FILE

Check # or Cash 2420

FOR BUILDING & ZONING DEPARTMENT ONLY

(footer/Slab)

Temporary Power Foundation Monolithic
date/app. by date/app. by date/app. by
Under slab rough-in plumbing Slab Sheathing/Nailing
date/app. by date/app. by date/app. by
Framing Rough-in plumbing above slab and below wood floor
date/app. by date/app. by
Electrical rough-in Heat & Air Duct Peri. beam (Lintel)
date/app. by date/app. by date/app. by
Permanent power C.O. Final Culvert
date/app. by date/app. by date/app. by
M/H tie downs, blocking, electricity and plumbing Pool
date/app. by date/app. by
Reconnection Pump pole Utility Pole
date/app. by date/app. by date/app. by
M/H Pole Travel Trailer Re-roof
date/app. by date/app. by date/app. by

BUILDING PERMIT FEE \$ 30.00 CERTIFICATION FEE \$ 0.00 SURCHARGE FEE \$ 0.00
MISC. FEES \$ 0.00 ZONING CERT. FEE \$ 50.00 FIRE FEE \$ 0.00 WASTE FEE \$
FLOOD DEVELOPMENT FEE \$ FLOOD ZONE FEE \$ CULVERT FEE \$ **TOTAL FEE** 80.00
INSPECTORS OFFICE L. Hodson CLERKS OFFICE CN

NOTICE: IN ADDITION TO THE REQUIREMENTS OF THIS PERMIT, THERE MAY BE ADDITIONAL RESTRICTIONS APPLICABLE TO THIS PROPERTY THAT MAY BE FOUND IN THE PUBLIC RECORDS OF THIS COUNTY. AND THERE MAY BE ADDITIONAL PERMITS REQUIRED FROM OTHER GOVERNMENTAL ENTITIES SUCH AS WATER MANAGEMENT DISTRICTS, STATE AGENCIES, OR FEDERAL AGENCIES.

"WARNING TO OWNER: YOUR FAILURE TO RECORD A NOTICE OF COMMENCEMENT MAY RESULT IN YOUR PAYING TWICE FOR IMPROVEMENTS TO YOUR PROPERTY. IF YOU INTEND TO OBTAIN FINANCING, CONSULT WITH YOUR LENDER OR AN ATTORNEY BEFORE RECORDING YOUR NOTICE OF COMMENCEMENT."

EVERY PERMIT ISSUED SHALL BECOME INVALID UNLESS THE WORK AUTHORIZED BY SUCH PERMIT IS COMMENCED WITHIN 180 DAYS AFTER ITS ISSUANCE, OR IF THE WORK AUTHORIZED BY SUCH PERMIT IS SUSPENDED OR ABANDONED FOR A PERIOD OF 180 DAYS AFTER THE TIME THE WORK IS COMMENCED. A VALID PERMIT RECIEVES AN APPROVED INSPECTION EVERY 180 DAYS. WORK SHALL BE CONSIDERED TO BE IN ACTIVE PROGRESS WHEN THE PERMIT HAS RECIEVED AN APPROVED INSPECTION WITHIN 180 DAYS.

The Issuance of this Permit Does Not Waive Compliance by Permittee with Deed Restrictions.

Columbia County Building Permit Application

ck# 2420 \$80.00

For Office Use Only Application # 0805-05 Date Received 5/2/08 By GR Permit # 27026
 Application Approved by - Zoning Official afs Date 5/6/08 Plans Examiner OKJH Date 5-5-08
 Flood Zone N/A Development Permit 2 Zoning RSF-2 Land Use Plan Map Category RLD

Comments _____
☒ NOC ☒ EH ☐ Deed or PA ☐ Site Plan ☐ State Road Info ☐ Parent Parcel # ☐ Development Permit

Name Authorized Person Signing Permit Dan Trimble Fax 386-755-4063
 Address 147 SW Huntsview Way Phone 386-754-5550

Owners Name Patsy Lebonne Lake City FL 32024
 911 Address 147 SW Huntsview Way Phone 754-0977

Contractors Name Lakeside Aluminum Inc Phone 754-5550
 Address 548 SW Brandy Way Lake City FL 32024

Fee Simple Owner Name & Address _____
 Bonding Co. Name & Address _____

Architect/Engineer Name & Address _____
 Mortgage Lenders Name & Address _____

Circle the correct power company - FL Power & Light - Clay Elec. - Suwannee Valley Elec. - Progressive Energy

Property ID Number 11-45-16-02905-355 HX Estimated Cost of Construction 6000.00

Subdivision Name Wood Crest Lot 55 Block _____ Unit _____ Phase _____

Driving Directions 90W 2475 left 247 to Woodcrest left follow main rd into wood crest to end TR Huntsview Way, MAKE RIGHT 2nd house on left

Type of Construction Screen Pool Enclosure Number of Existing Dwellings on Property 1

Total Acreage 1/2 Lot Size _____ Do you need a - Culvert Permit or Culvert Waiver or Have an Existing Drive

Actual Distance of Structure from Property Lines - Front 50+ Side 20' Side 20' Rear 65'
 Total Building Height 12' Number of Stories 1 Heated Floor Area _____ Roof Pitch _____

Application is hereby made to obtain a permit to do work and installations as indicated. I certify that no work or installation has commenced prior to the issuance of a permit and that all work be performed to meet the standards of all laws regulating construction in this jurisdiction.

OWNERS AFFIDAVIT: I hereby certify that all the foregoing information is accurate and all work will be done in compliance with all applicable laws and regulating construction and zoning.

WARNING TO OWNER: YOUR FAILURE TO RECORD A NOTICE OF COMMENCEMENT MAY RESULT IN YOU PAYING TWICE FOR IMPROVEMENTS TO YOUR PROPERTY. IF YOU INTEND TO OBTAIN FINANCING, CONSULT WITH YOUR LENDER OR ATTORNEY BEFORE RECORDING YOUR NOTICE OF COMMENCEMENT.

[Signature]
 Owner Builder or Authorized Person by Notarized Letter

STATE OF FLORIDA
 COUNTY OF COLUMBIA

Sworn to (or affirmed) and subscribed before me
 this 2 day of May 2008
 Personally known ☒ or Produced Identification _____

[Signature]
 Contractor Signature
 Contractors License Number _____
 Competency Card Number _____
 NOTARY STAMP
[Signature]
 Notary Signature

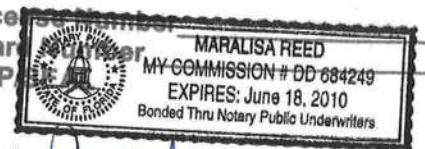

Columbia County Property Appraiser

DB Last Updated: 4/15/2008

2008 Proposed Values

Tax Record

Property Card

Interactive GIS Map

Print

Parcel: 11-4S-16-02905-355 HX

Owner & Property Info

Search Result: 1 of 1

Owner's Name	LEBONNE FRANCIS G &		
Site Address	HUNTSVIEW		
Mailing Address	PATSY L LEBONNE 147 SW HUNTSVIEW WAY LAKE CITY, FL 32024		
Use Desc. (code)	SINGLE FAM (000100)		
Neighborhood	11416.05	Tax District	2
UD Codes	MKTA06	Market Area	06
Total Land Area	0.510 ACRES		
Description	LOT 55 WOODCREST S/D UNIT 2. ORB 803-1853, 856-619, 970-1809, WD 1044-2025. WD 1049-1090.		

GIS Aerial



Property & Assessment Values

Mkt Land Value	cnt: (1)	\$34,000.00
Ag Land Value	cnt: (0)	\$0.00
Building Value	cnt: (1)	\$124,439.00
XFOB Value	cnt: (1)	\$2,978.00
Total Appraised Value		\$161,417.00

Just Value	\$161,417.00
Class Value	\$0.00
Assessed Value	\$161,417.00
Exempt Value	(code: HX) \$25,000.00
Total Taxable Value	\$136,417.00

Sales History

Sale Date	Book/Page	Inst. Type	Sale Vlmp	Sale Qual	Sale RCode	Sale Price
6/16/2005	1049/1090	WD	I	Q		\$157,500.00
4/29/2005	1044/2025	WD	I	U	06	\$100.00
12/20/2002	970/1809	WD	I	U	03	\$100.00

Building Characteristics

Bldg Item	Bldg Desc	Year Blt	Ext. Walls	Heated S.F.	Actual S.F.	Bldg Value
1	SINGLE FAM (000100)	1998	Common BRK (19)	1546	2328	\$124,439.00
Note: All S.F. calculations are based on exterior building dimensions.						

Extra Features & Out Buildings

Code	Desc	Year Blt	Value	Units	Dims	Condition (% Good)
0166	CONC,PAVMT	1998	\$2,978.00	1489.000	0 x 0 x 0	(.00)

Land Breakdown

Lnd Code	Desc	Units	Adjustments	Eff Rate	Lnd Value
000100	SFR (MKT)	1.000 LT - (.510AC)	1.00/1.00/1.00/1.00	\$34,000.00	\$34,000.00

Columbia County Property Appraiser

DB Last Updated: 4/15/2008

Site map

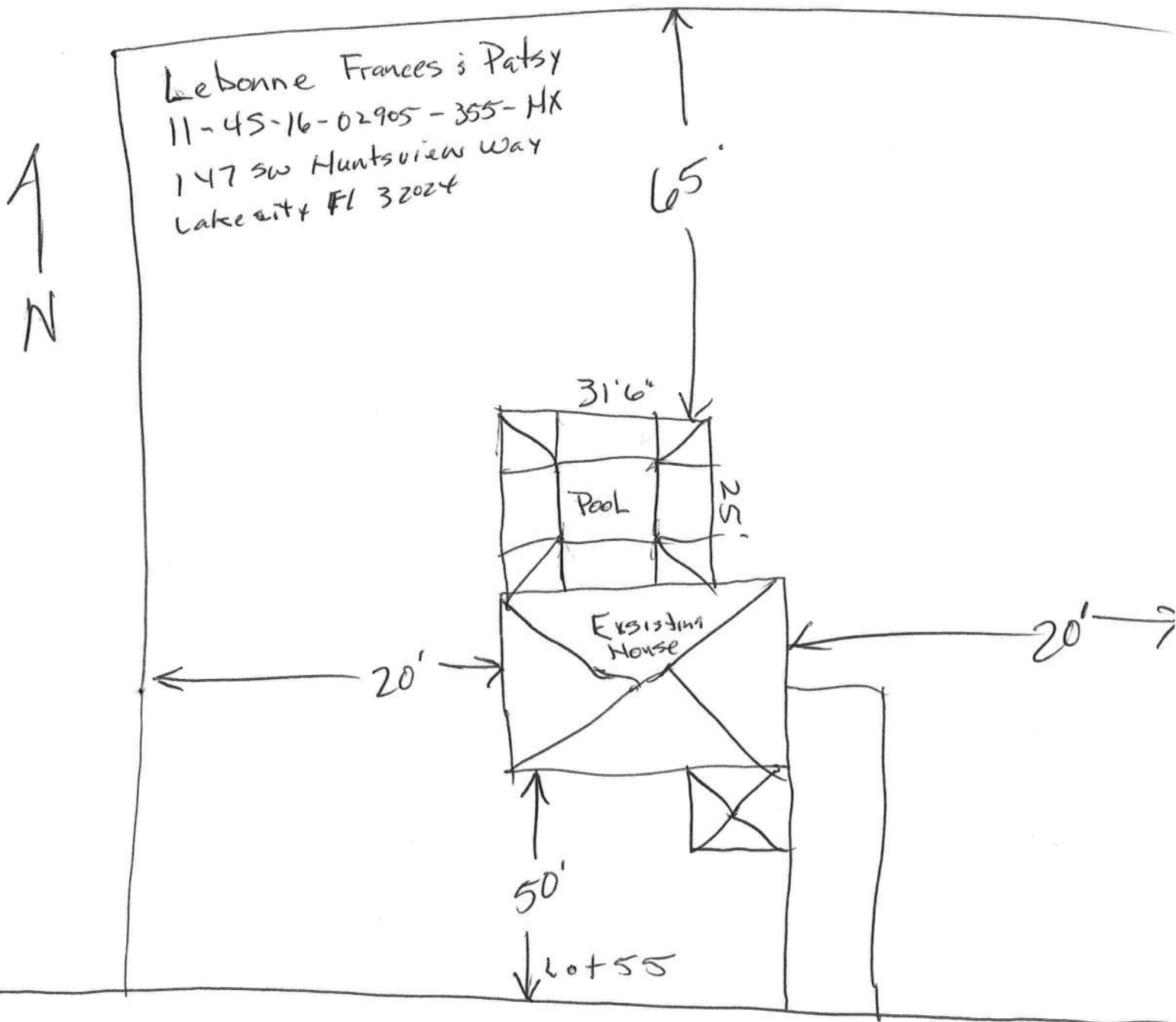

Huntsview Way

NOTICE OF COMMENCEMENT

STATE OF FLORIDA
COUNTY OF Columbia

Parcel #

11-45-16-02905-355 HX

The undersigned hereby gives notice that improvement will be made to certain real property, and in accordance with Chapter 713, Florida Statutes, the following information is provided in this Notice of Commencement.

1. Description of Property: Lot 55 Woodcrest S/D unit 2, ORB 803-1853
856-619, 970-1809, WD 1044-2025, WD 1049-1090
2. General Description of Improvement: Screen Pool Enclosure
3. Owner Information:
 - a. Name and Address: Francis & Patsy LeBonne
147 SW Huntsview Way Lake City FL 32824
 - b. Interest In Property: 100%
 - c. Name and Address of Fee Simple Titleholder (if other than owner): N/A
4. Contractor (name and address): Lakeside Aluminum Inc.
548 SW Brandy Way Lake City FL 32824
5. Surety:
 - a. Name and Address: N/A
 - b. Amount of Bond: N/A
6. Lender (name and address): N/A
7. Persons within the State of Florida designated by owner upon whom notices or other documents may be served as provided by Florida Statutes 713.13(1)(a)(7): N/A
8. In addition to himself, owner designates: N/A
9. to receive a copy of the Lessor's Notice as provided in Florida Statutes 713.13(1)(b).
10. Expiration date of Notice of Commencement (the expiration date is 1 year from the date of recording unless a different date is specified):

Inst 200812008598 Date 5/2/2008 Time 1:36 PM
 JH DC P DeWitt Cason, Columbia County Page 1 of 1 B-1149 P-1173

PATSY L LEBONNE
 Type Owner Name: Patsy L LeBonne

FRANCIS G LEBONNE
 Type Owner Name: Francis G LeBonne

Sworn to and subscribed before me this 17th day of April, 20 08.

Personally Known

Produced ID 150-1072-41-1090 +Did/Did Not Take an Oath 150-247-47-312

Rachel D. Keen
 Type Notary's Name Rachel D. Keen
 Notary Public, State of Florida
 Commission Expiry & Number: 3/30/12

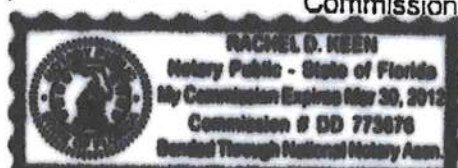

Lawrence E. Bennett, P.E.

P.O. Box 214368

South Daytona, FL 32121

386-767-4774

fax: 386-767-6556

January 1, 2008

TO ALL BUILDING DEPARTMENTS

Re: Master File Engineering
"ALUMINUM STRUCTURES DESIGN MANUAL"
2004 Florida Building Code with 2006 Supplements

Dear Building Official/Plans Examiner:

This is to certify that the following contractor/company is hereby authorized to use my "ALUMINUM STRUCTURES DESIGN MANUAL" during the year 2008.

Authorization is on a January to January basis regardless of the edition of the manual. This authorization also applies to contractor master file drawings, "ONE PERMIT ONLY" drawings or any "site specific" drawings that I may furnish the contractor.

The following contractor/company is hereby added to my 2008 MASTERFILE LIST:

Anthony Trimble
Lake Side Aluminum
548 SW Brandy Way
Lake City, FL 32024

Should you have any questions, please contact me at your convenience.

Sincerely,



Lawrence E. Bennett, P.E. #16644

FILE COPY

SECTION 1

SCREENED ENCLOSURES

Table 1.1

Allowable Spans for Primary Screen Roof Frame Members Aluminum Alloy 6063 T-6

For Areas with Wind Loads up to 150 M.P.H. and Latitudes Below 30°-30'-00" North (Jacksonville, FL)

Hollow Sections	Tributary Load Width 'W' = Beam Spacing						
	3'-0"	4'-0"	5'-0"	6'-0"	7'-0"	8'-0"	9'-0"
	Allowable Span 'L' / bending 'b' or deflection 'd'						
2" x 2" x 0.044"	9'-10" b	8'-7" b	7'-8" b	6'-11" b	6'-6" b	6'-1" b	5'-8" b
2" x 2" x 0.055"	10'-9" b	9'-4" b	8'-4" b	7'-7" b	7'-1" b	6'-7" b	6'-3" b
2" x 3" x 0.045"	13'-4" b	11'-7" b	10'-4" b	9'-5" b	8'-9" b	8'-2" b	7'-8" b
2" x 4" x 0.050"	14'-8" b	12'-8" b	11'-4" b	10'-4" b	9'-7" b	8'-11" b	8'-5" b

Self Mating Sections	Tributary Load Width 'W' = Beam Spacing						
	3'-0"	4'-0"	5'-0"	6'-0"	7'-0"	8'-0"	9'-0"
	Allowable Span 'L' / bending 'b' or deflection 'd'						
2" x 4" x 0.044 x 0.100"	19'-11" b	17'-4" b	15'-6" b	14'-2" b	13'-1" b	12'-3" b	11'-6" b
2" x 5" x 0.050 x 0.100"	24'-9" b	21'-5" b	19'-2" b	17'-6" b	16'-2" b	15'-2" b	14'-3" b
2" x 6" x 0.050 x 0.120"	28'-7" b	24'-9" b	22'-2" b	20'-3" b	18'-9" b	17'-6" b	16'-6" b
2" x 7" x 0.055 x 0.120"	32'-3" b	27'-11" b	24'-11" b	22'-9" b	21'-1" b	19'-9" b	18'-7" b
2" x 7" x 0.055" w/ insert	42'-10" b	37'-1" b	33'-2" b	30'-4" b	28'-1" b	26'-3" b	24'-9" b
2" x 8" x 0.072 x 0.224"	41'-7" b	36'-1" b	32'-3" b	29'-5" b	27'-3" b	25'-6" b	24'-0" b
2" x 9" x 0.072 x 0.224"	45'-1" b	39'-1" b	34'-11" b	31'-11" b	29'-6" b	27'-8" b	26'-1" b
2" x 9" x 0.082 x 0.310"	49'-6" b	42'-11" b	38'-4" b	35'-0" b	32'-5" b	30'-4" b	28'-7" b
2" x 10" x 0.092 x 0.369"	59'-6" b	51'-7" b	46'-1" b	42'-1" b	38'-11" b	36'-5" b	34'-4" b

Snap Sections	Tributary Load Width 'W' = Beam Spacing						
	3'-0"	4'-0"	5'-0"	6'-0"	7'-0"	8'-0"	9'-0"
	Allowable Span 'L' / bending 'b' or deflection 'd'						
2" x 2" x 0.044"	11'-9" b	10'-2" b	9'-1" b	8'-4" b	7'-8" b	7'-2" b	6'-9" b
2" x 3" x 0.045"	15'-1" b	13'-1" b	11'-8" b	10'-8" b	9'-10" b	9'-3" b	8'-8" b
2" x 4" x 0.045"	18'-5" b	15'-11" b	14'-3" b	13'-0" b	12'-1" b	11'-3" b	10'-8" b
2" x 6" x 0.062"	31'-3" b	27'-1" b	24'-2" b	22'-1" b	20'-5" b	19'-2" b	18'-0" b
2" x 7" x 0.062"	34'-9" b	30'-1" b	26'-11" b	24'-7" b	22'-9" b	21'-3" b	20'-1" b

Note:

1. Thicknesses shown are "nominal" industry standard tolerances. No wall thickness shall be less than 0.040".
2. The structures designed using this section shall be limited to a maximum combined span and upright height of 55' and a maximum upright height of 20'. Structures larger than these limits shall have site specific engineering.
3. Spans are based on a minimum of 10# / Sq. Ft. for up to a 150 M.P.H. wind load.
4. Span is measured from center of beam and upright connection to fascia or wall connection.
5. Above spans do not include length of knee brace. Add horizontal distance from upright to center of brace to beam connection to the above spans for total beam spans.
6. Purlin spacing shall not exceed 6'-8" . For beam spans greater than 40'-0" the beam at the center purlin and one purlin for each 14'-0" on each side of the center purlin shall include lateral bracing as shown in detail (48'-0") span with purlins at 6'-8" o.c. center purlin and (2) purlins each side of center purlin need lateral bracing.
7. Spans may be interpolated.

Example: Max. 'L' for 2" x 4" x 0.050" hollow section with 'W' = 5'-0" = 11'-4"

Lawrence E. Bennett, P.E. FL # 16644

CIVIL ENGINEER - DEVELOPMENT CONSULTANT
P.O. BOX 214368, SOUTH DAYTONA, FL 32121
TELEPHONE: (386) 767-4774
FAX: (386) 767-6556

SECTION 1

SCREENED ENCLOSURES

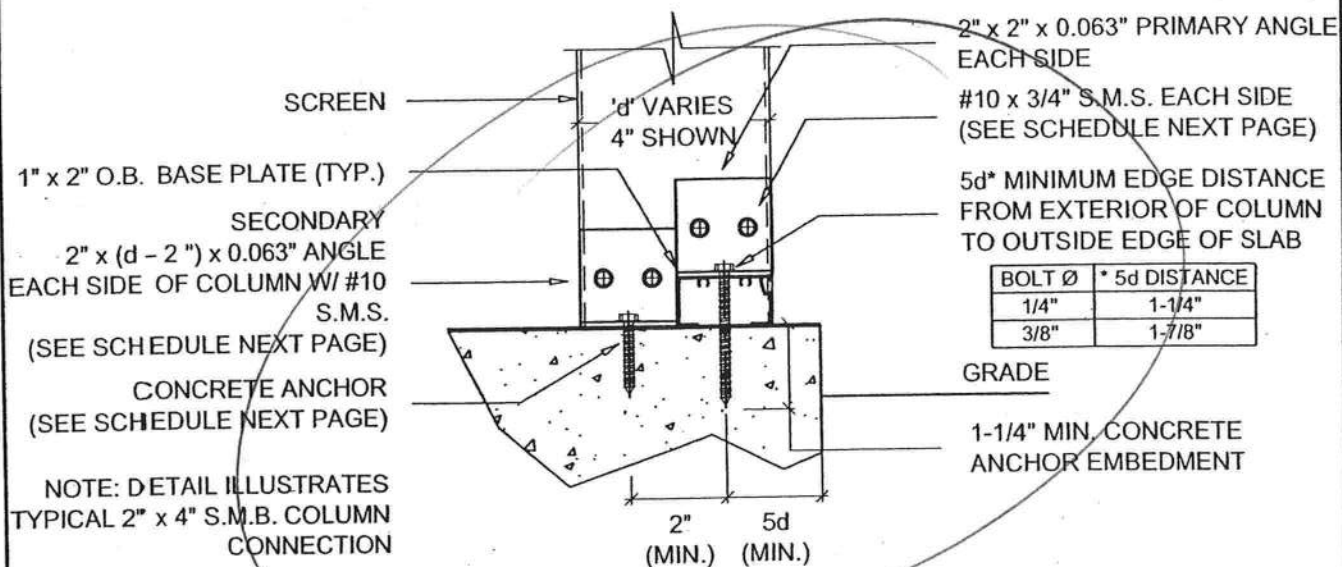

SIDE VIEW

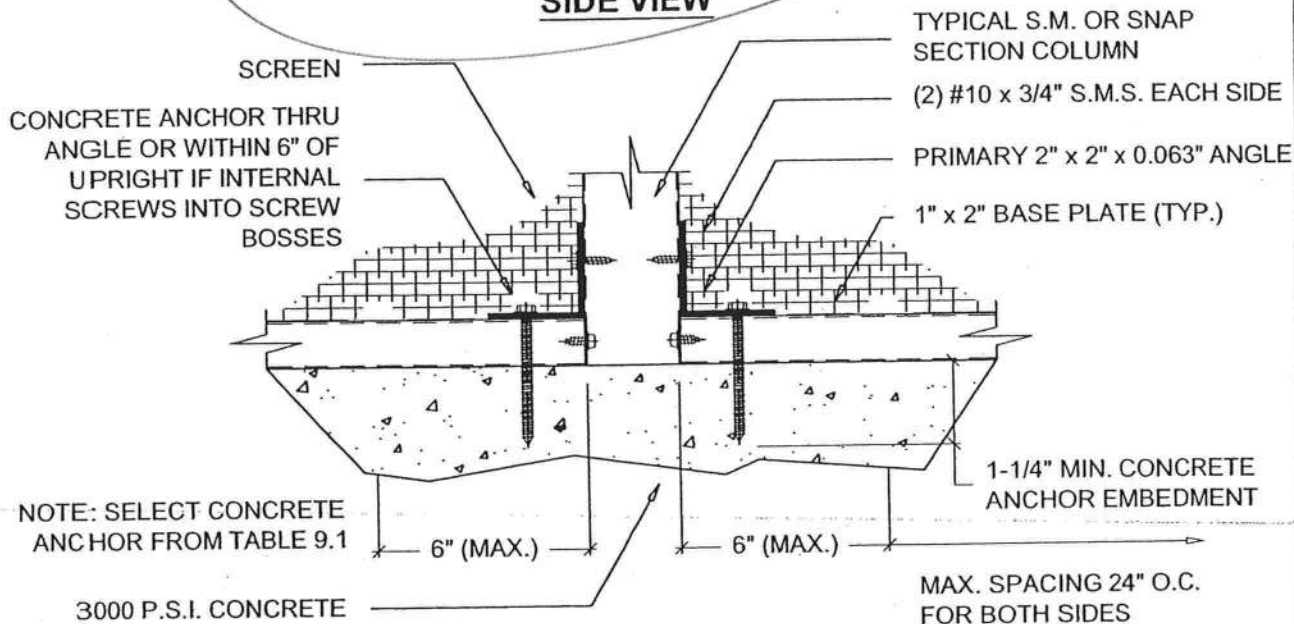

FRONT VIEW

2" x 4" OR LARGER SELF MATING OR SNAP SECTION POST TO DECK DETAILS

SCALE: 3" = 1'-0"

NOTE: FOR SIDE WALLS OF 2" x 4" OR SMALLER ONLY ONE ANGLE IS REQUIRED.

Lawrence E. Bennett, P.E. FL # 16644

CIVIL ENGINEER - DEVELOPMENT CONSULTANT

P.O. BOX 214368, SOUTH DAYTONA, FL 32121

TELEPHONE: (386) 767-4774

FAX: (386) 767-6556

SECTION 1

SCREENED ENCLOSURES

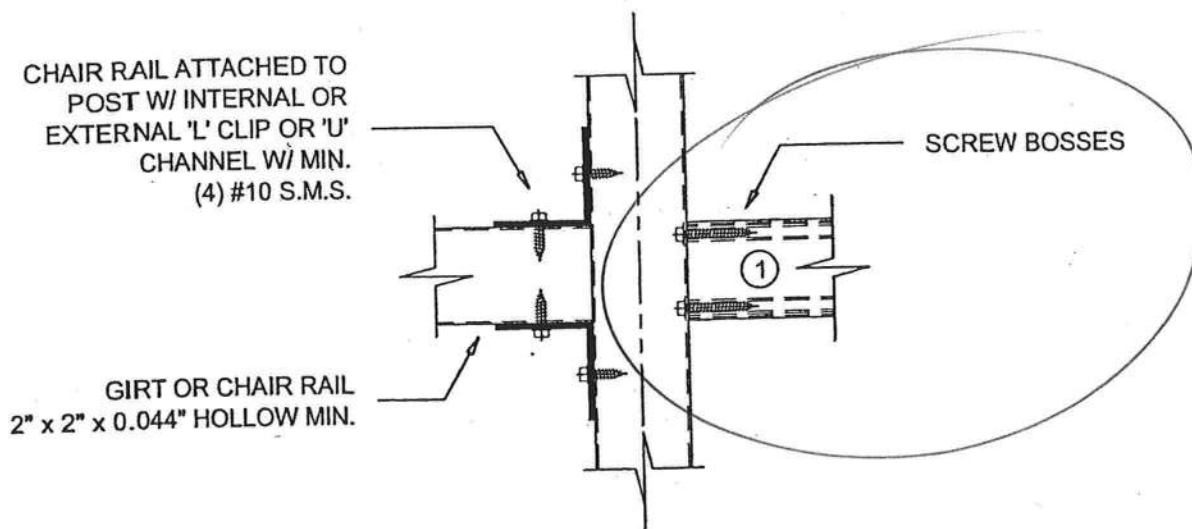

GIRT TO POST DETAIL

SCALE: 3" = 1'-0"

- ① FOR WALLS LESS THAN 6'-8" FROM TOP OF PLATE TO CENTER OF BEAM CONNECTION OR BOTTOM OF TOP RAIL THE BEAM AND GIRT ARE DECORATIVE
SCREW HEADS MAY BE REMOVED AND INSTALLED IN PILOT HOLES

IF GIRT IS STRUCTURAL AND SCREW HEADS ARE REMOVED THEN THE OUTSIDE OF THE CONNECTION MUST BE STRAPPED FROM GIRT TO BEAM WITH 0.050" x 1-3/4" x 4" STRAP AND (4) #10 x 3/4" S.M.S. SCREWS TO POST AND GIRT

IF GIRT IS ON BOTH SIDES OF THE POST THEN STRAP SHALL BE 6" LONG AND CENTERED ON THE POST AND HAVE A TOTAL (12) #10 x 3/4" S.M.S.

Lawrence E. Bennett, P.E. FL # 16644

CIVIL ENGINEER - DEVELOPMENT CONSULTANT
P.O. BOX 214368, SOUTH DAYTONA, FL 32121
TELEPHONE: (386) 767-4774
FAX: (386) 767-6556

SECTION 1

SCREENED ENCLOSURES

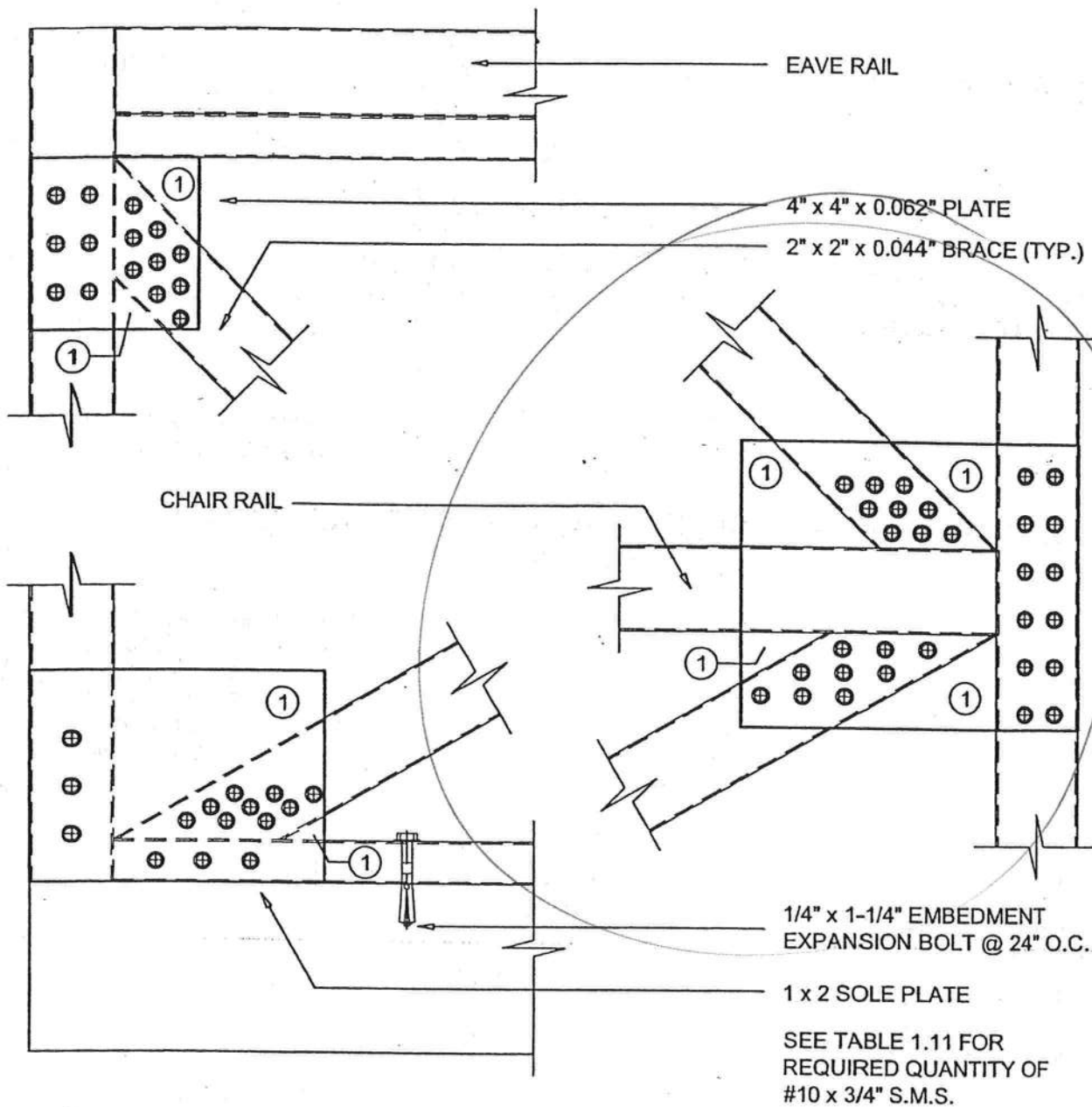

K-BRACING CONNECTION DETAILS

NOTES:

1. Can trim plate this area.
2. Alternate connections use 'H' bar cut to fit connections.

SCALE: 3" = 1'-0"

Lawrence E. Bennett, P.E. FL # 16644

CIVIL ENGINEER - DEVELOPMENT CONSULTANT

P.O. BOX 214368, SOUTH DAYTONA, FL 32121

TELEPHONE: (386) 767-4774

FAX: (386) 767-6556

1/4" x 2" LAG SCREWS @ 24"
O.C. OR #10 x 2" SCREWS @
12" O.C. MIN. AND (2) @ EACH
STRAP
OPTIONAL 1" x 2" OR 2" x 2"
FOR SCREEN

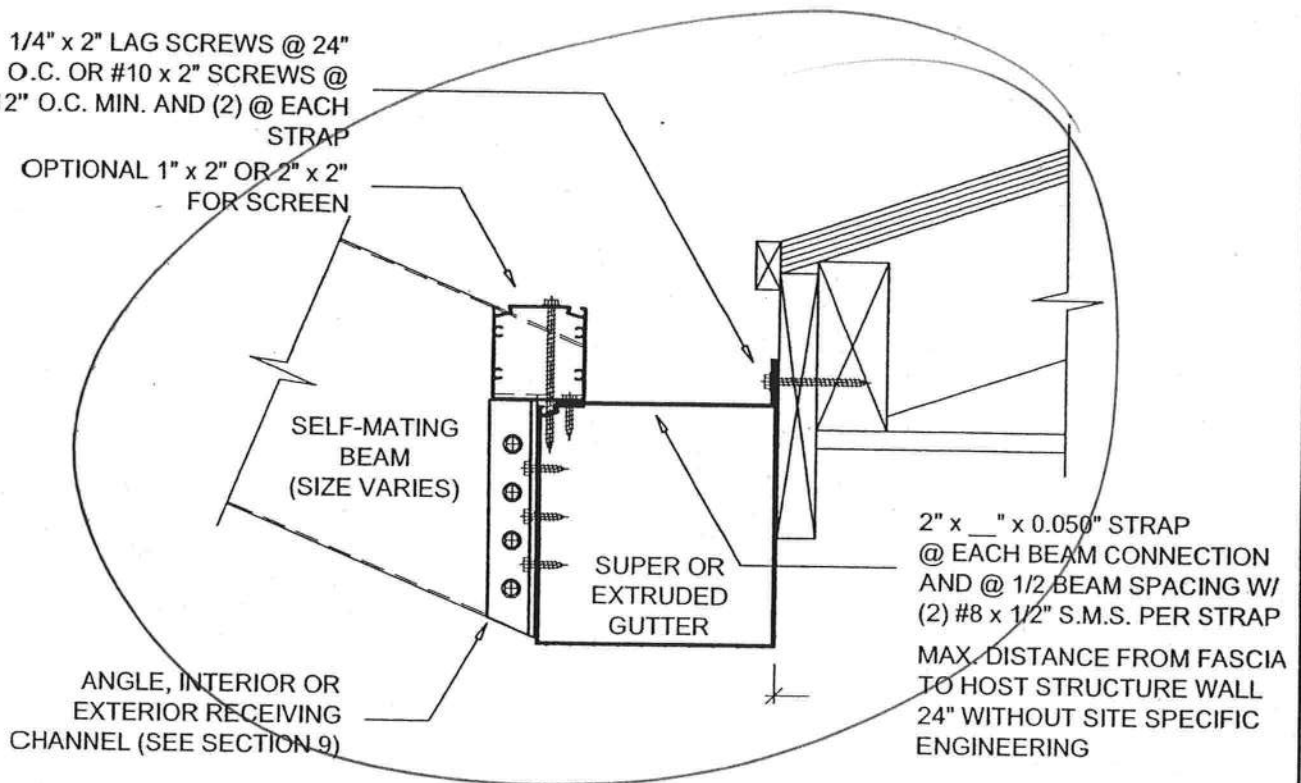

2" x " x 0.050" STRAP
@ EACH BEAM CONNECTION
AND @ 1/2 BEAM SPACING W/
(2) #8 x 1/2" S.M.S. PER STRAP
MAX. DISTANCE FROM FASCIA
TO HOST STRUCTURE WALL
24" WITHOUT SITE SPECIFIC
ENGINEERING

**ALTERNATE SELF MATING BEAM CONNECTION
TO SUPER OR EXTRUDED GUTTER**

SCALE: 3" = 1'-0"

Lawrence E. Bennett, P.E. FL # 16644

CIVIL ENGINEER - DEVELOPMENT CONSULTANT

P.O. BOX 214368, SOUTH DAYTONA, FL 32121

TELEPHONE: (386) 767-4774

FAX: (386) 767-6556

SECTION 1

SCREENED ENCLOSURES

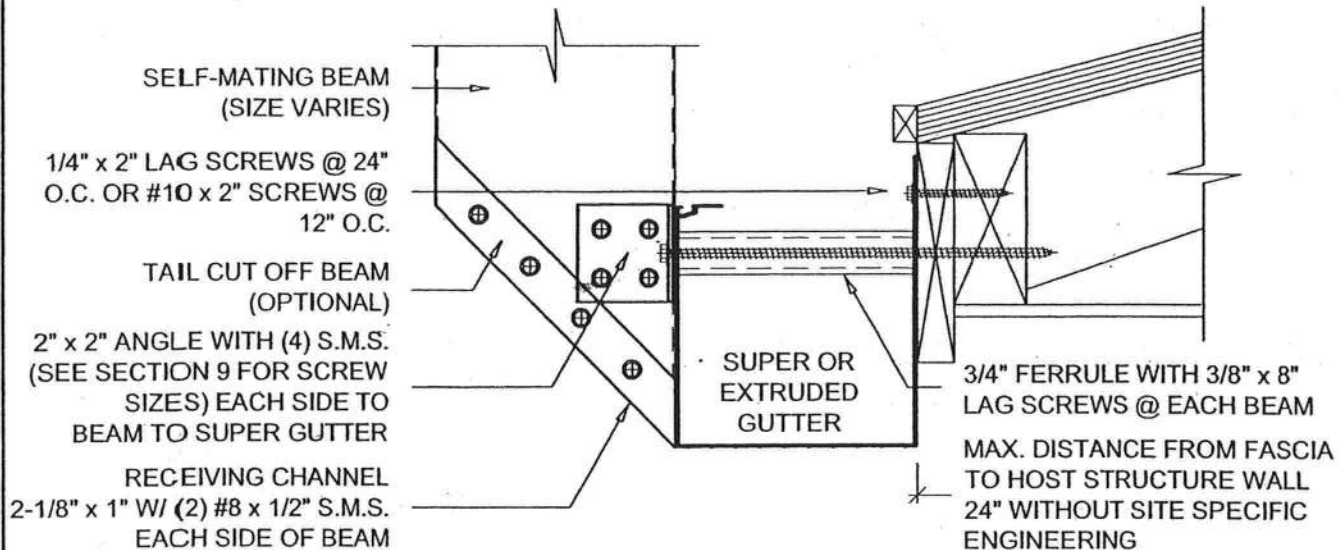

SELF MATING BEAM AND SUPER OR EXTRUDED GUTTER CONNECTION

SCALE: 3" = 1'-0"

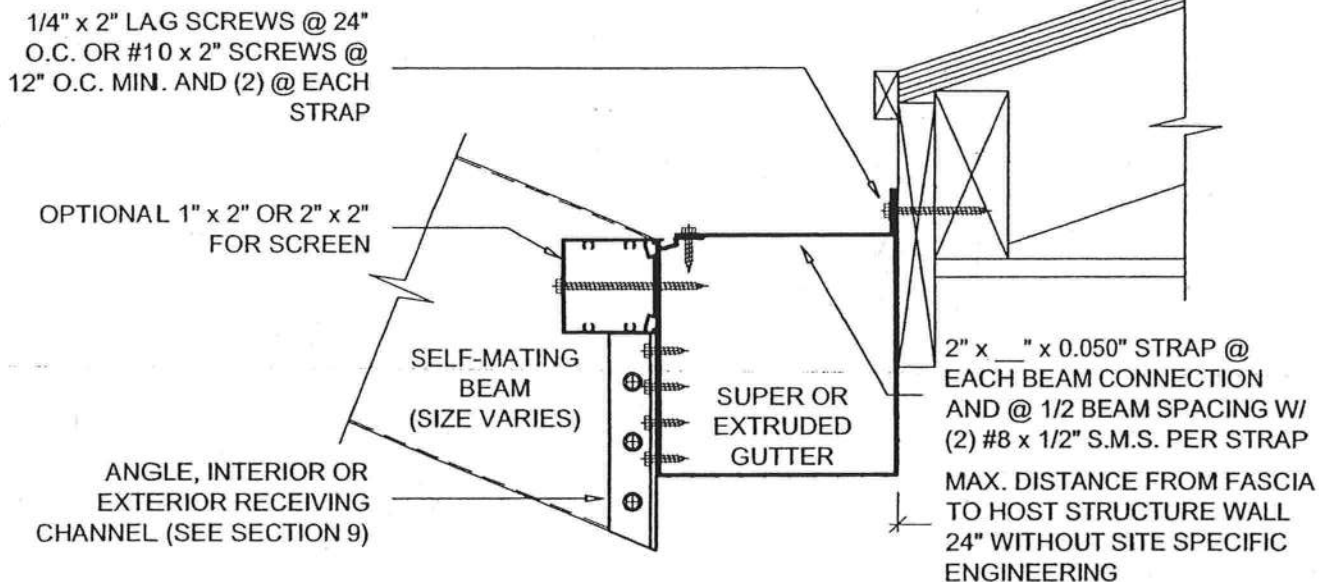

SELF MATING BEAM CONNECTION TO SUPER OR EXTRUDED GUTTER

SCALE: 3" = 1'-0"

Lawrence E. Bennett, P.E. FL # 16644

CIVIL ENGINEER - DEVELOPMENT CONSULTANT

P.O. BOX 214368, SOUTH DAYTONA, FL 32121

TELEPHONE: (386) 767-4774

FAX: (386) 767-6556

SCREENED ENCLOSURES

SECTION 1

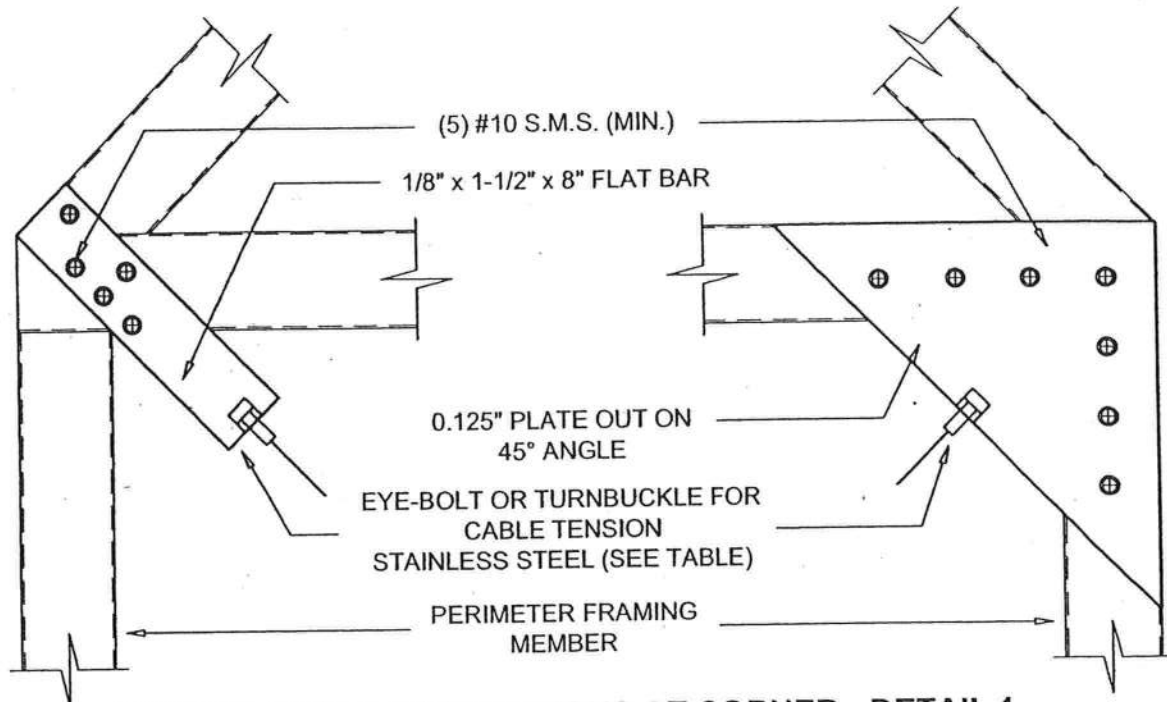

TYPICAL CABLE CONNECTIONS AT CORNER - DETAIL 1

SCALE: 3" = 1'-0"

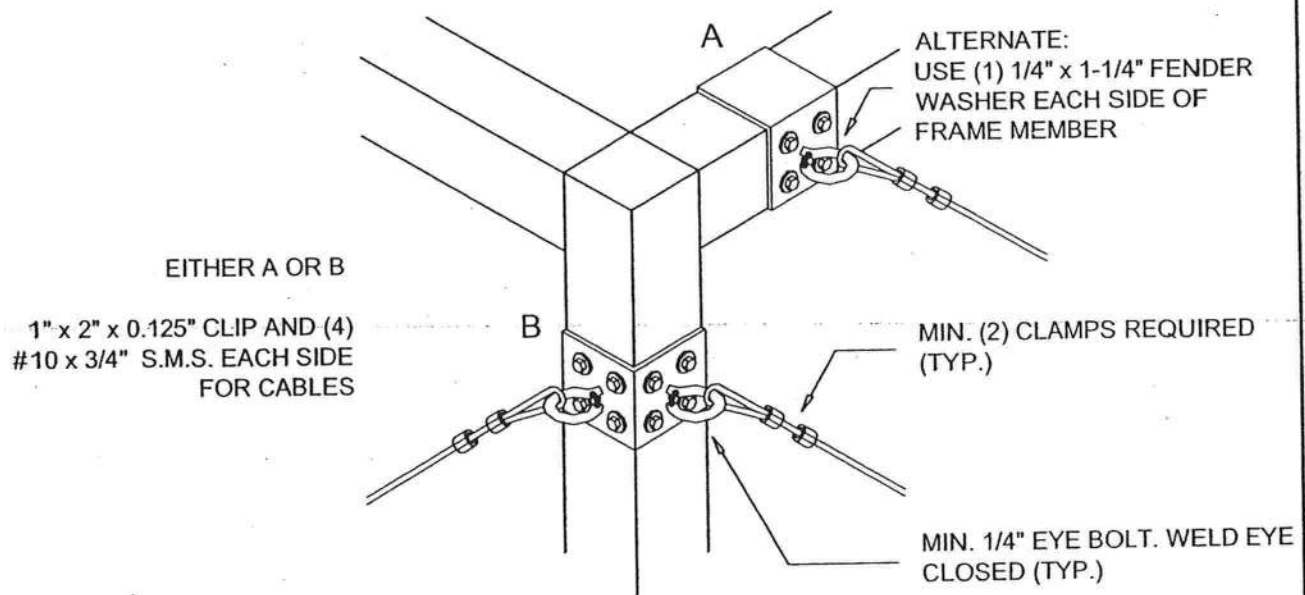

ALTERNATE TOP CORNER OF CABLE CONNECTION - DETAIL 1A

SCALE: 3" = 1'-0"

Lawrence E. Bennett, P.E. FL # 16644

CIVIL ENGINEER - DEVELOPMENT CONSULTANT

P.O. BOX 214368, SOUTH DAYTONA, FL 32121

TELEPHONE: (386) 767-4774

FAX: (386) 767-6556

SECTION 1

SCREENED ENCLOSURES

Table 1.3

Allowable Post / Upright Heights for Primary Screen Wall Frame Members
 Aluminum Alloy 6063 T-6
 For 3 second wind gust at velocity of 120 MPH or an applied load of 14 # / sq. ft.*

Hollow Sections	Tributary Load Width 'W' = Upright Spacing						
	3'-0"	4'-0"	5'-0"	6'-0"	7'-0"	8'-0"	9'-0"
	Allowable Height 'H' / bending 'b' or deflection 'd'						
2" x 2" x 0.044"	8'-4" b	7'-3" b	6'-6" b	5'-11" b	5'-6" b	5'-1" b	4'-10" b
2" x 2" x 0.055"	9'-1" b	7'-11" b	7'-1" b	6'-5" b	5'-11" b	5'-7" b	5'-3" b
2" x 3" x 0.045"	11'-3" b	9'-9" b	8'-9" b	7'-11" b	7'-5" b	6'-11" b	6'-6" b
2" x 4" x 0.050"	12'-5" b	10'-9" b	9'-7" b	8'-9" b	8'-1" b	7'-7" b	7'-2" b

Self Mating Sections	Tributary Load Width 'W' = Upright Spacing						
	3'-0"	4'-0"	5'-0"	6'-0"	7'-0"	8'-0"	9'-0"
	Allowable Height 'H' / bending 'b' or deflection 'd'						
2" x 4" x 0.044 x 0.100"	16'-11" b	14'-8" b	13'-1" b	11'-11" b	11'-1" b	10'-4" b	9'-9" b
2" x 5" x 0.050 x 0.100"	20'-11" b	18'-1" b	16'-2" b	14'-9" b	13'-8" b	12'-10" b	12'-1" b
2" x 6" x 0.050 x 0.120"	24'-2" b	20'-11" b	18'-9" b	17'-1" b	15'-10" b	14'-10" b	13'-11" b
2" x 7" x 0.055 x 0.120"	27'-3" b	23'-7" b	21'-1" b	19'-3" b	17'-10" b	16'-8" b	15'-9" b
2" x 7" x 0.055" w/ insert	36'-3" b	31'-4" b	28'-1" b	25'-7" b	23'-9" b	22'-2" b	20'-11" b
2" x 8" x 0.072" x 0.224"	35'-2" b	30'-6" b	27'-3" b	24'-10" b	23'-0" b	21'-6" b	20'-4" b
2" x 9" x 0.072" x 0.224"	38'-2" b	33'-0" b	29'-6" b	26'-11" b	24'-11" b	23'-4" b	22'-0" b
2" x 9" x 0.082" x 0.310"	41'-10" b	36'-3" b	32'-5" b	29'-7" b	27'-5" b	25'-8" b	24'-2" b
2" x 10" x 0.092" x 0.369"	50'-4" b	43'-7" b	38'-11" b	35'-7" b	32'-11" b	30'-10" b	29'-1" b

Snap Sections	Tributary Load Width 'W' = Upright Spacing						
	3'-0"	4'-0"	5'-0"	6'-0"	7'-0"	8'-0"	9'-0"
	Allowable Height 'H' / bending 'b' or deflection 'd'						
2" x 2" x 0.044"	9'-11" b	8'-7" b	7'-8" b	7'-0" b	6'-6" b	6'-1" b	5'-9" b
2" x 3" x 0.045"	12'-9" b	11'-0" b	9'-10" b	9'-0" b	8'-4" b	7'-10" b	7'-4" b
2" x 4" x 0.045"	15'-7" b	13'-6" b	12'-1" b	11'-0" b	10'-2" b	9'-7" b	8'-11" b
2" x 6" x 0.062"	26'-5" b	22'-10" b	20'-5" b	18'-8" b	17'-3" b	16'-2" b	15'-3" b
2" x 7" x 0.062"	29'-5" b	25'-5" b	22'-9" b	20'-9" b	19'-3" b	17'-11" b	16'-11" b

* For allowable heights at wind velocities other than 120 MPH, see conversion table 1A on the specification page for tables at the beginning of this section and example below.

Note:

1. Thicknesses shown are "nominal" industry standard tolerances. No wall thickness shall be less than 0.040".
2. Using screen panel width 'W' select upright length 'H'.
3. Above heights do not include length of knee brace. Add horizontal distance from upright to center of brace to beam connection to the above spans for total beam spans.
4. Site specific engineering required for pool enclosures over 20' in mean roof height.
5. Height is to be measured from center of beam and upright connection to fascia or wall connection.
6. Chair rails of 2" x 2" x 0.044" min. and set @ 36" in height can be considered as residential guardrails provided they are attached with min. (3) #10 x 1-1/2" S.M.S. into the screw bosses and do not exceed 8'-0" in span.
7. Heights may be interpolated.

CHECK TABLE 1.6 FOR MINIMUM UPRIGHT SIZE FOR BEAMS.

IF SPANS FOR 'C' EXPOSURE CATEGORY AND/OR WINDZONES OTHER THAN 120 MPH ARE REQUIRED, SEE EXAMPLE ON SPECIFICATION PAGE FOR TABLES AT THE BEGINNING OF THIS SECTION.

Lawrence E. Bennett, P.E. FL # 16644

CIVIL ENGINEER - DEVELOPMENT CONSULTANT
 P.O. BOX 214368, SOUTH DAYTONA, FL 32121
 TELEPHONE: (386) 767-4774
 FAX: (386) 767-6556

SCREENED ENCLOSURES

SECTION 1

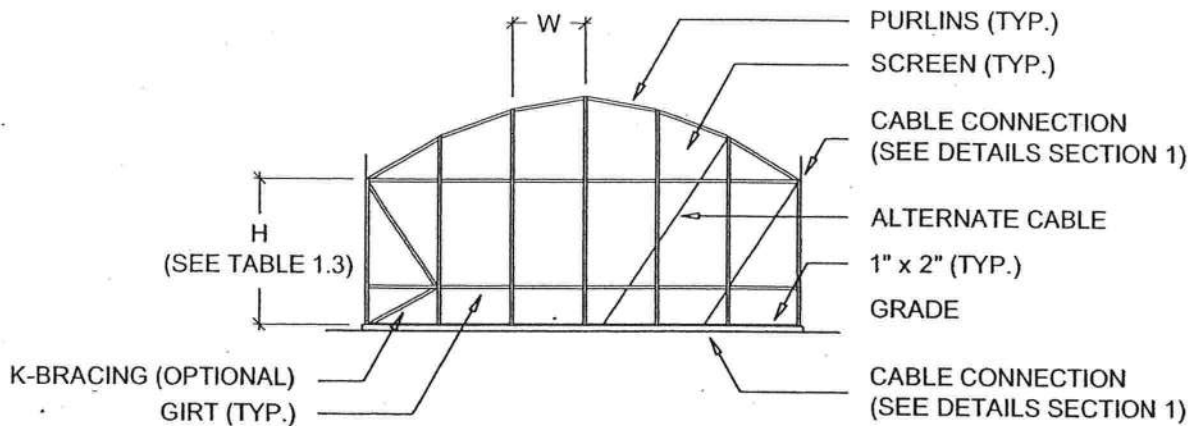

TYPICAL DOME ROOF - ELEVATION

SCALE: N.T.S.

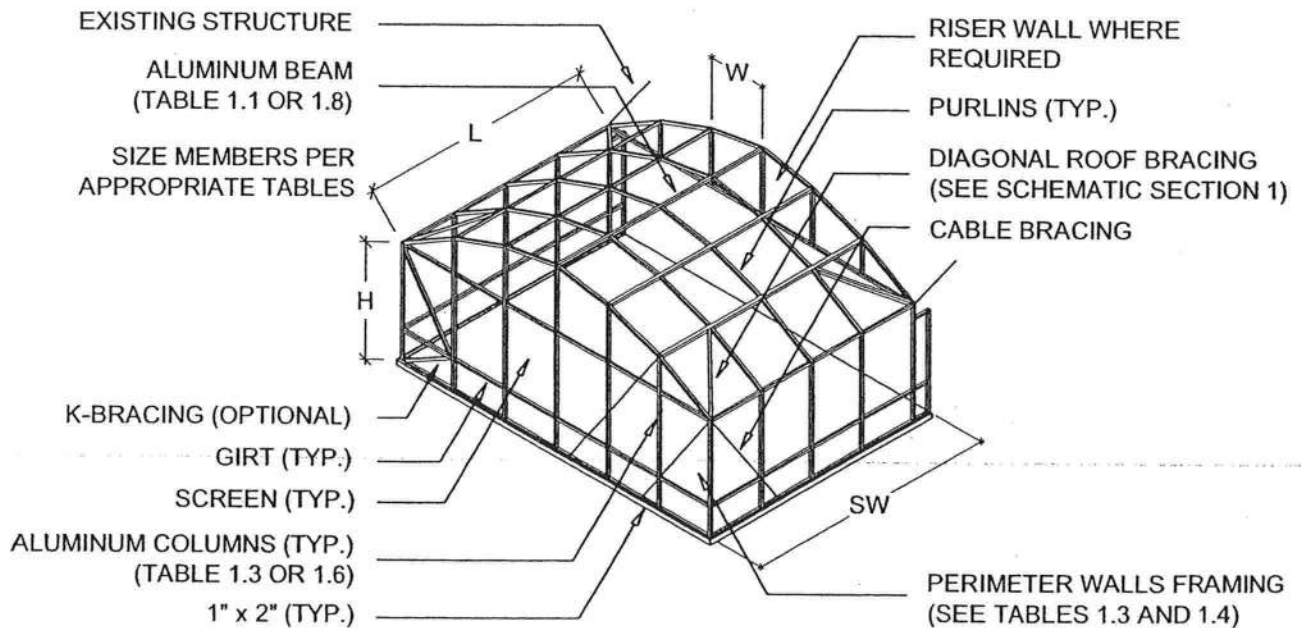

TYPICAL DOME ROOF - ISOMETRIC

SCALE: N.T.S.

CONNECTION DETAILS AND NOTES ARE FOUND IN THE SUBSEQUENT PAGES.

Lawrence E. Bennett, P.E. FL # 16644

CIVIL ENGINEER - DEVELOPMENT CONSULTANT

P.O. BOX 214368, SOUTH DAYTONA, FL 32121

TELEPHONE: (386) 767-4774

FAX: (386) 767-6556

SECTION 1

SCREENED ENCLOSURES

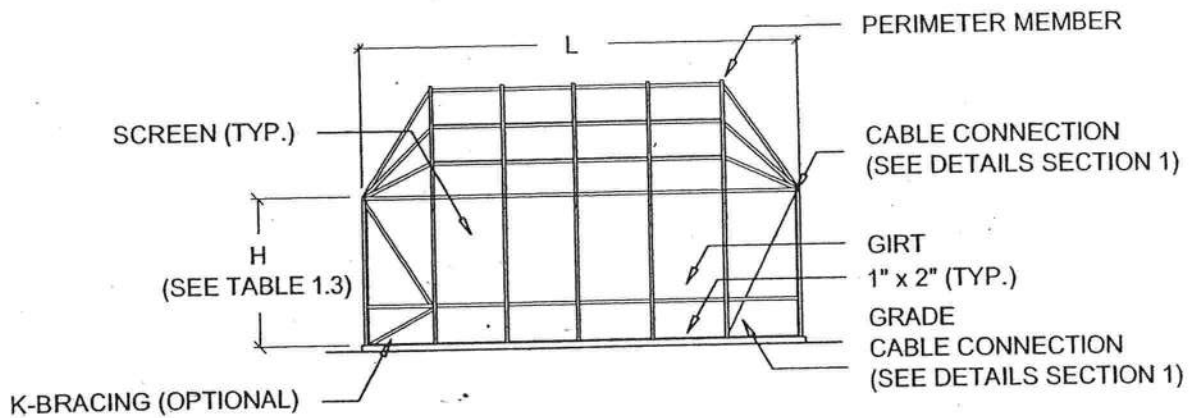

TYPICAL MODIFIED HIP ROOF - ELEVATION

SCALE: N.T.S.

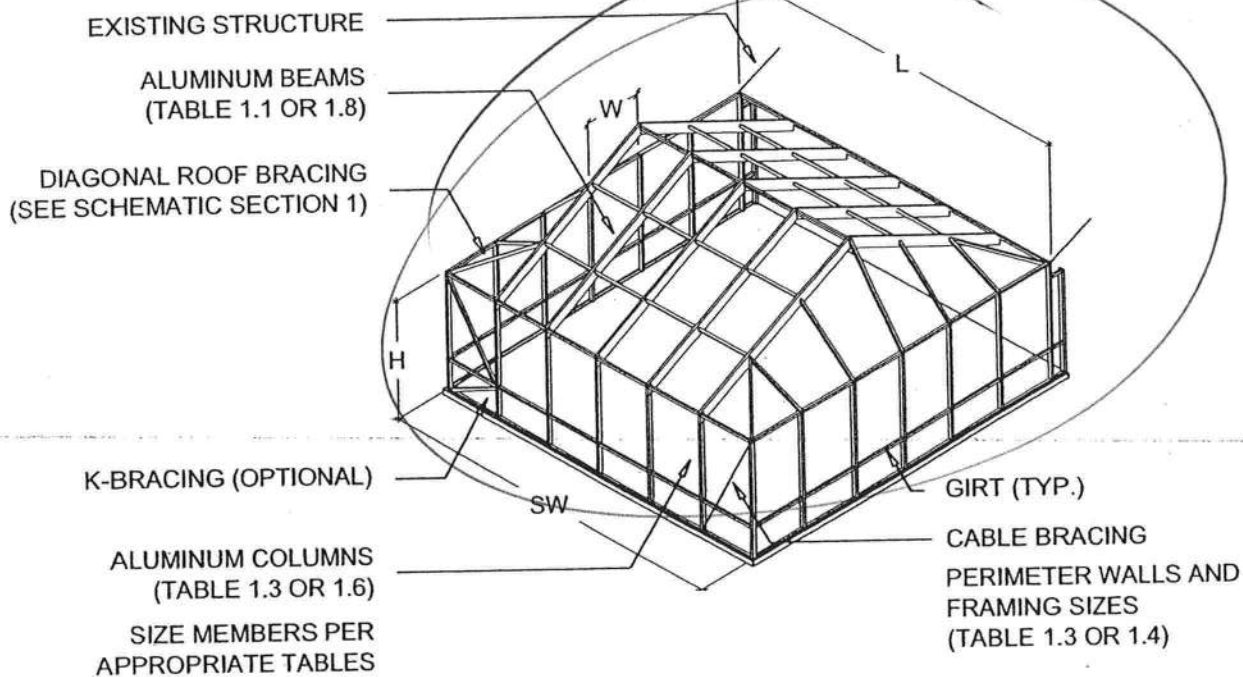

TYPICAL MODIFIED HIP ROOF - ISOMETRIC

SCALE: N.T.S.

Lawrence E. Bennett, P.E. FL # 16644

CIVIL ENGINEER - DEVELOPMENT CONSULTANT

P.O. BOX 214368, SOUTH DAYTONA, FL 32121

TELEPHONE: (386) 767-4774

FAX: (386) 767-6556

SCREENED ENCLOSURES

SECTION 1

2" x 2" PURLINS ATTACHED
TO BEAM W/ MIN.
(3) #10 x 1-1/2" S.M.S.

CUT 2" x 4", 2" x 5", OR 2" x 6"
BEAMS TO SLIDE OVER EACH
OTHER 2" x 7" & LARGER
PROVIDE GUSSET PLATE
(INSIDE OR OUTSIDE BEAM)
SAME WALL THICKNESS AS
BEAM WALLS OR LARGER
(SEE TABLE 1.6)

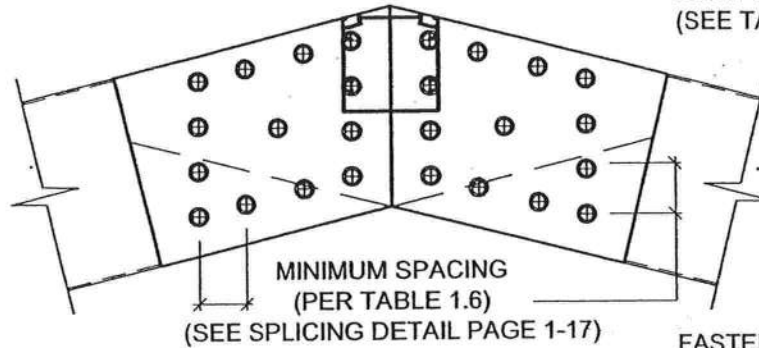

FASTENER SIZE, NUMBER AND
SPACING PER PAGE 1-19
(SEE TABLE 1.6)

TYPICAL SIDE PLATE CONNECTION DETAIL

SCALE: 3" = 1'-0"

CUT 2" x 4", 2" x 5", OR 2" x 6"
BEAMS TO SLIDE OVER EACH
OTHER 2" x 7" & LARGER
PROVIDE GUSSET PLATE
(INSIDE OR OUTSIDE BEAM)
SAME WALL THICKNESS AS
BEAM WALLS OR LARGER
(SEE TABLE 1.6)

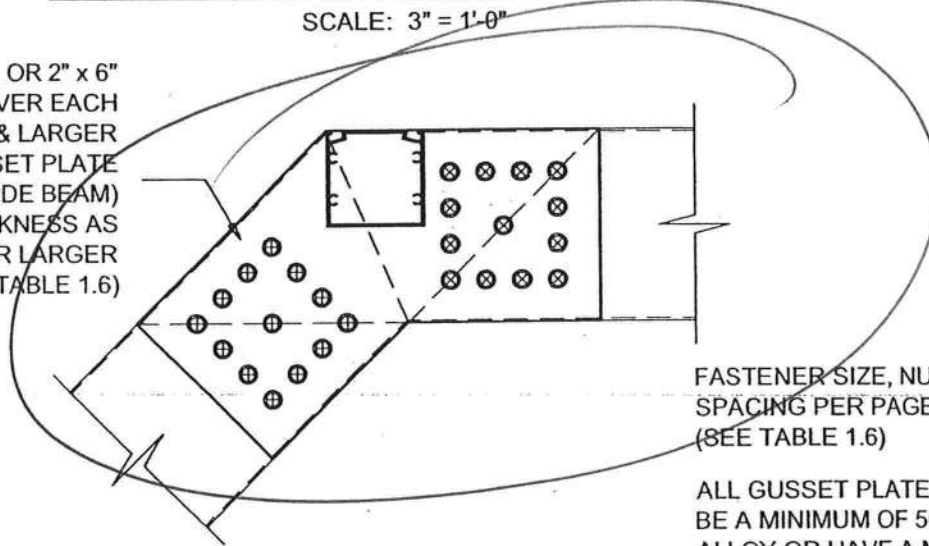

FASTENER SIZE, NUMBER AND
SPACING PER PAGE 1-19
(SEE TABLE 1.6)

ALL GUSSET PLATES SHALL
BE A MINIMUM OF 5052 H-32
ALLOY OR HAVE A MINIMUM
YIELD STRENGTH OF 23 ksi

TYPICAL SIDE PLATE CONNECTION DETAIL - MANSARD ROOF

SCALE: 3" = 1'-0"

Lawrence E. Bennett, P.E. FL # 16644

CIVIL ENGINEER - DEVELOPMENT CONSULTANT

P.O. BOX 214368, SOUTH DAYTONA, FL 32121

TELEPHONE: (386) 767-4774

FAX: (386) 767-6556

SECTION 1

SCREENED ENCLOSURES

MINIMUM POST SIZES
REQUIRED FOR EACH BEAM
SIZE (SEE TABLE 1.6)

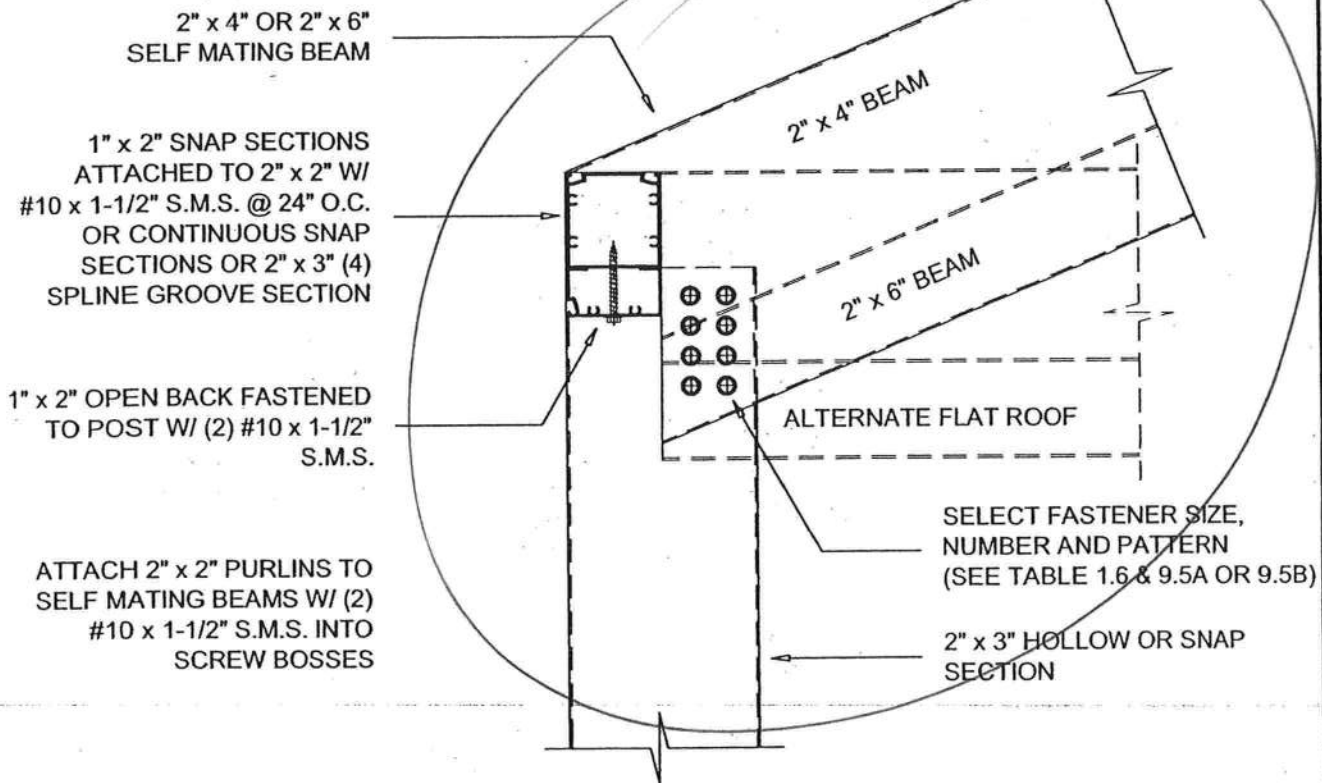

SLOPING BEAM TO UPRIGHT CONNECTION DETAIL (PARTIAL LAP)

SCALE: 3" = 1'-0"

Lawrence E. Bennett, P.E. FL # 16644

CIVIL ENGINEER - DEVELOPMENT CONSULTANT
P.O. BOX 214368, SOUTH DAYTONA, FL 32121
TELEPHONE: (386) 767-4774
FAX: (386) 767-6556

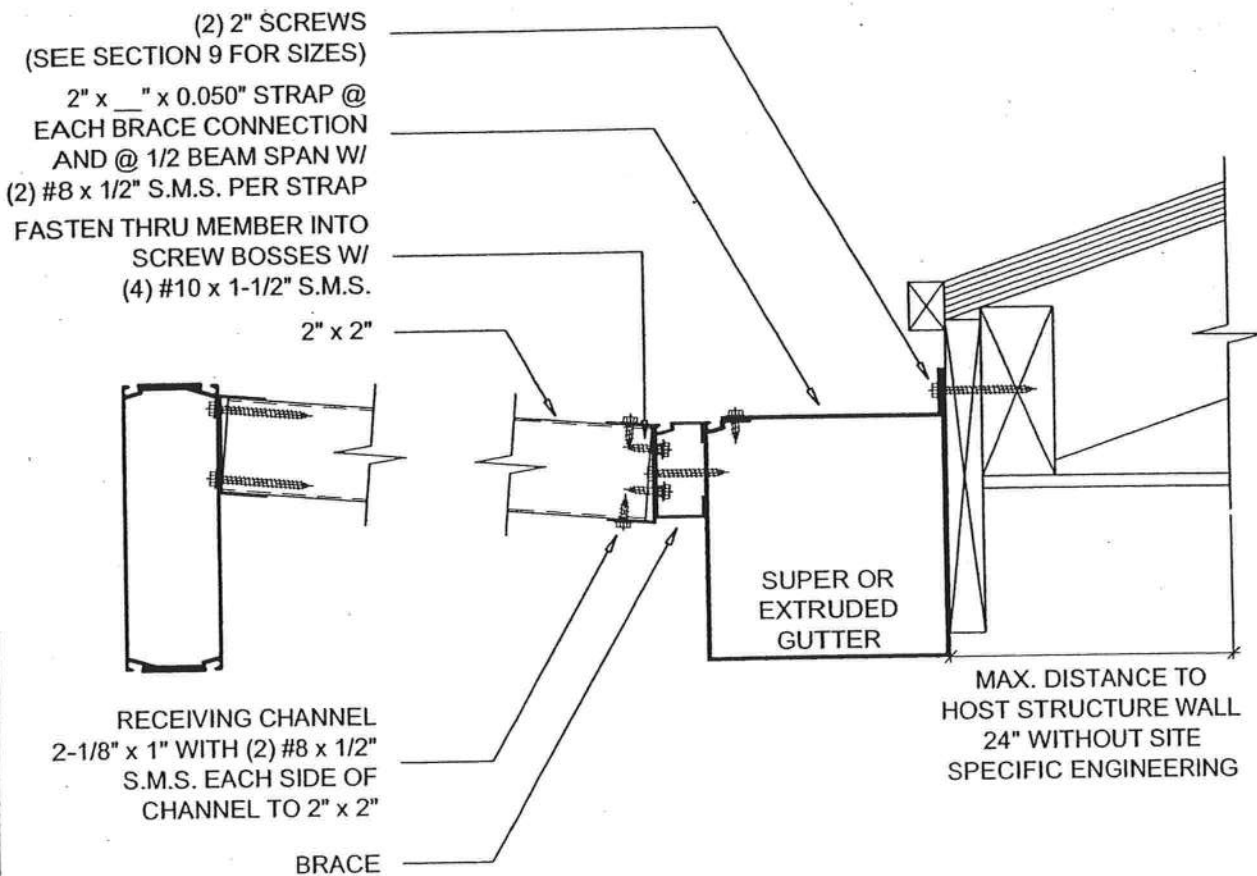

NON-STRUCTURAL BRACE CONNECTION TO SUPER OR EXTRUDED GUTTER

SCALE: 3" = 1'-0"

Lawrence E. Bennett, P.E. FL # 16644

CIVIL ENGINEER - DEVELOPMENT CONSULTANT

P.O. BOX 214368, SOUTH DAYTONA, FL 32121

TELEPHONE: (386) 767-4774

FAX: (386) 767-6556

SCREENED ENCLOSURES

SECTION 1

INTERNAL BRACING:
1-3/4" x 1-3/4" x 0.125" ANGLE
(T-6 ALLOY)

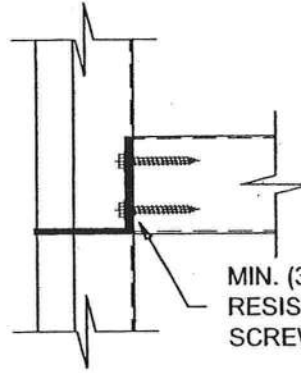
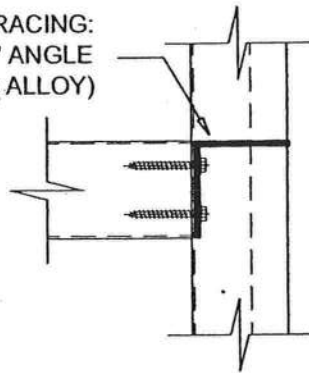

MIN. (3) #10 x 2" CORROSION
RESISTIVE WASHER HEADED
SCREWS

PLAN VIEW

SCALE: 3" = 1'-0"

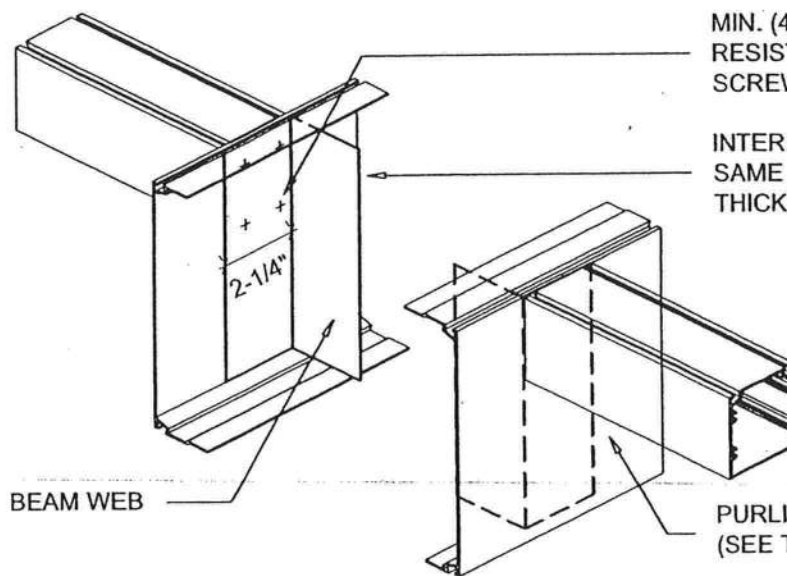

MIN. (4) #10 x 2" CORROSION
RESISTIVE WASHER HEADED
SCREWS

INTERNAL BRACING CUT FROM
SAME BEAM SIZE W/ 2-1/4"
THICKNESS

ISOMETRIC VIEW

SCALE: N.T.S.

LATERAL BEAM BRACING DETAILS (FOR SPANS GREATER THAN 40'-0")

Lawrence E. Bennett, P.E. FL # 16644

CIVIL ENGINEER - DEVELOPMENT CONSULTANT

P.O. BOX 214368, SOUTH DAYTONA, FL 32121

TELEPHONE: (386) 767-4774

FAX: (386) 767-6556

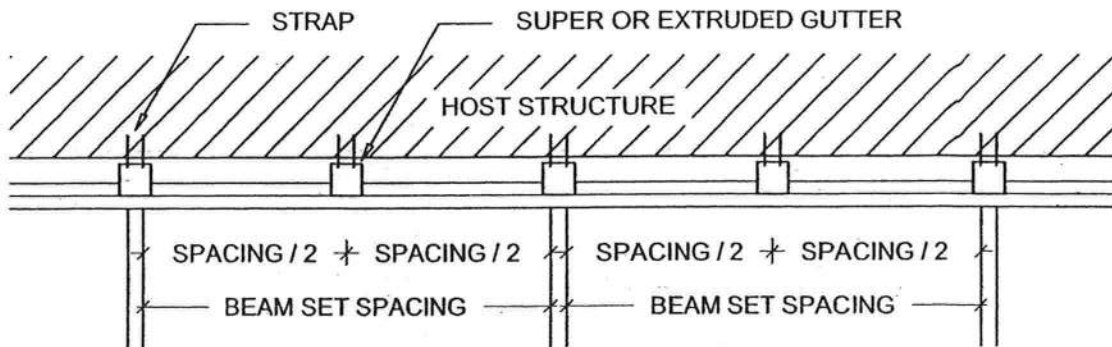

STRAP LOCATION FOR SUPER OR EXTRUDED GUTTER REINFORCEMENT

SCALE: 3/8" = 1'-0"

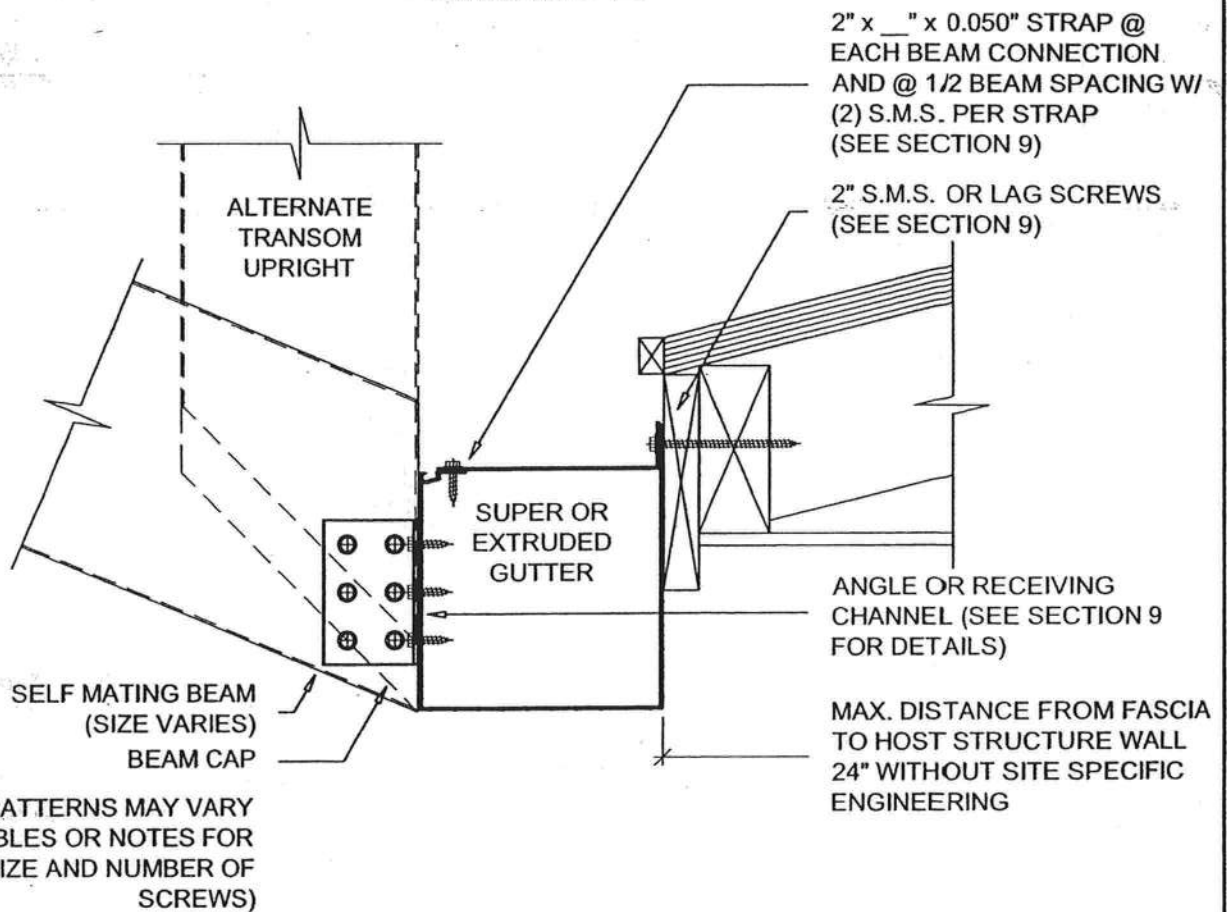

SELF MATING BEAM CONNECTION TO SUPER OR EXTRUDED GUTTER

SCALE: 3" = 1'-0"

Lawrence E. Bennett, P.E. FL # 16644

CIVIL ENGINEER - DEVELOPMENT CONSULTANT

P.O. BOX 214368, SOUTH DAYTONA, FL 32121

TELEPHONE: (386) 767-4774

FAX: (386) 767-6556

SECTION 1

SCREENED ENCLOSURES

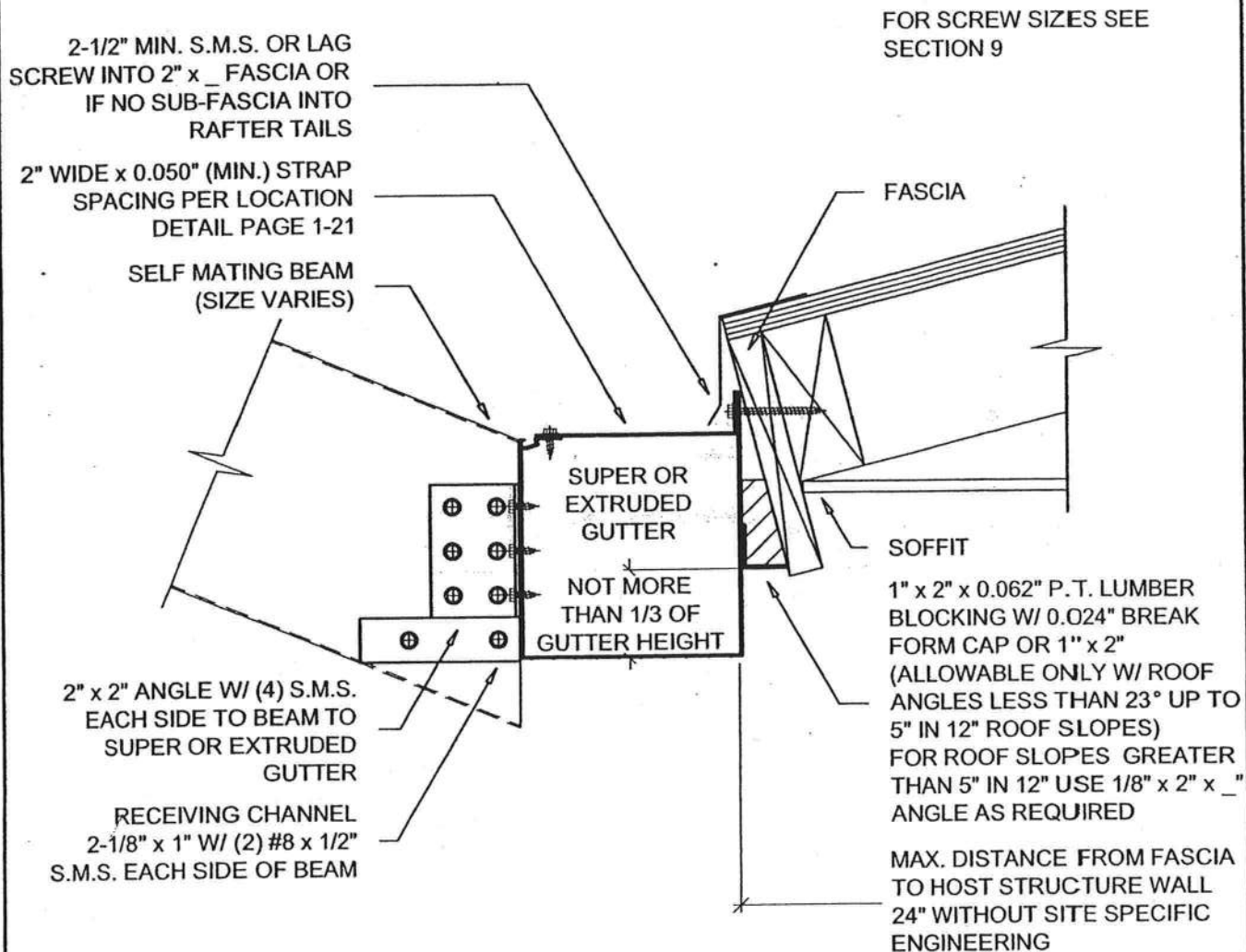

**TYPICAL SELF MATING BEAM AND
SUPER OR EXTRUDED GUTTER CONNECTION**

SCALE: 3" = 1'-0"

Lawrence E. Bennett, P.E. FL # 16644

CIVIL ENGINEER - DEVELOPMENT CONSULTANT

P.O. BOX 214368, SOUTH DAYTONA, FL 32121

TELEPHONE: (386) 767-4774

FAX: (386) 767-6556

SCREENED ENCLOSURES

SECTION 1

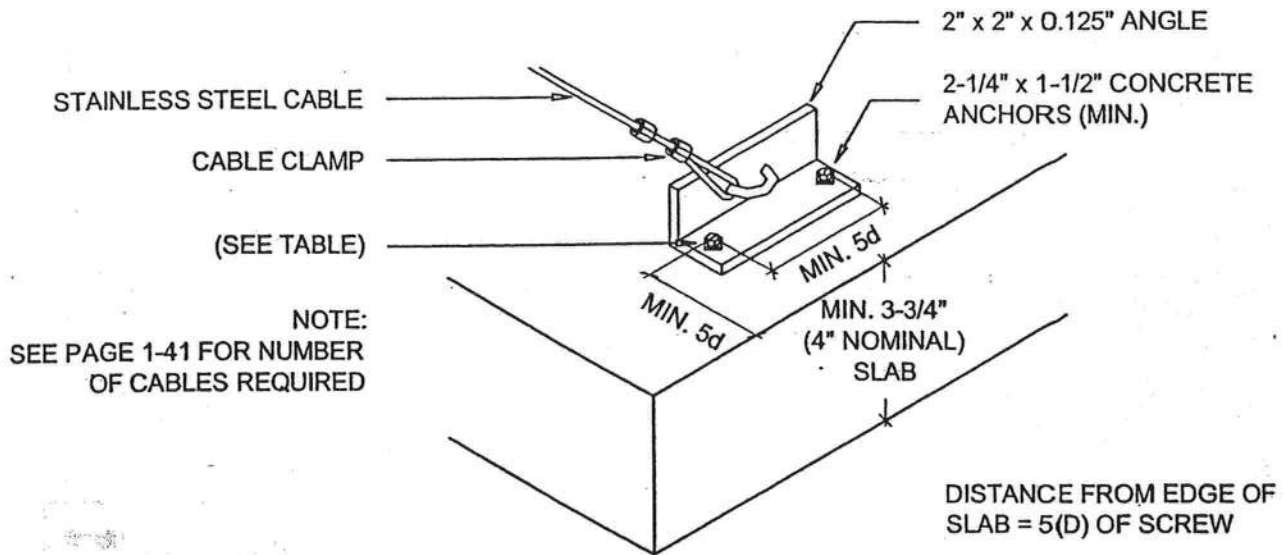

ALTERNATE CABLE CONNECTION AT SLAB DETAIL - DETAIL 2B

SCALE: 3" = 1'-0"

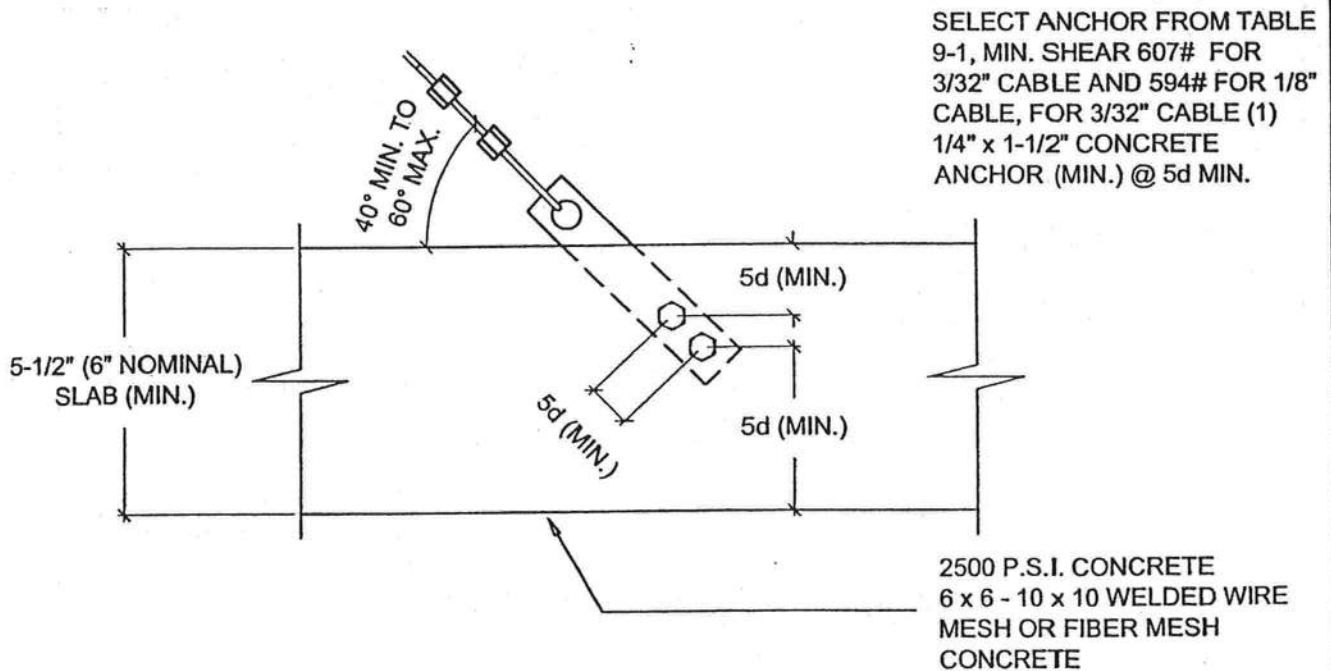

ALTERNATE CABLE CONNECTIONS AT FOUNDATION - DETAIL 2C

SCALE: 3" = 1'-0"

Lawrence E. Bennett, P.E. FL # 16644

CIVIL ENGINEER - DEVELOPMENT CONSULTANT

P.O. BOX 214368, SOUTH DAYTONA, FL 32121

TELEPHONE: (386) 767-4774

FAX: (386) 767-6556