

GENERAL NOTES SECTIONS

A. CONCRETE & FOUNDATION DESIGN:

- ALL CONCRETE AND FOUNDATIONS ATTACHED TO THE HOST STRUCTURE SHALL HAVE A PRE INSPECTION.
- ALL CONCRETE GRADE BEAMS AND FOOTINGS SHALL BE 3000 PSI MINIMUM.
- ALL CONCRETE FILLED SUPPORTED SLABS SHALL BE 2500 PSI MINIMUM, 3 1/2" NOMINAL THICKNESS.
- FIBERMESH (3/4" PER CUBIC YARD MIN.) MEETING APPROPRIATE ACI AND ASTM REQUIREMENTS MAY BE USED IN LIEU OF WELDED WIRE MESH
- ALL SLABS ON GRADE SHALL BE A MINIMUM OF 4" THICK WITH FIBERMESH.
- ALL REINFORCING SHALL CONFORM TO ASTM A615, BE GRADE 60 (60 KSI MIN.) DEFORMED BARS, #3 BARS MAY BE GRADE 40
- ALL OVER POUR CONCRETE FILLED SUPPORTED SLABS SHALL BE 3000 PSI MIN., 2" MINIMUM. THICKNESS.
- SOIL BEARING PRESSURE SHALL BE A MINIMUM OF 1500 PSF.
- THE CONCRETE SHALL CONFORM TO ASTM C94 FOR THE FOLLOWING:
  - OPC (PORTLAND CEMENT TYPE 1,- ASTM C 150).
  - AGGREGATES - #6 STONE , ASTM C 33 SIZE NO. 67 LESS THAN 3/4".
  - AIR ENTRAINING +/- 1% - ASTM C 260.
  - WATER REDUCING AGENT - ASTM C 494.
  - CLEAN POTABLE WATER.
  - OTHER ADMIXTURES SHALL NOT BE PERMITTED.
- METAL WELDED WIRE SHALL CONFORM TO ASTM A 185.
- PREPARE & PLACE CONCRETE ACCORDING TO AMERICAN CONCRETE INSTITUTE MANUAL STANDARD PRACTICE, PART 1, 2, & 3 ALONG WITH HOT WEATHER CONDITIONS RECOMMENDATIONS.
- IF UTILIZING EXISTING CONCRETE FOR FOUNDATION, CONCRETE SHALL BE A MINIMUM OF 4" IN THICKNESS, VISIBLY FREE OF ANY STRUCTURAL EXCESSIVE CRACKING, SPALLING OR OTHER DETERIORATION.

B. MASONRY:

- CONCRETE MASONRY UNITS (CMU) SHALL BE STANDARD HOLLOW UNITS AND SHALL BE 2000 PSI MINIMUM BASED ON TYPE M OR S MORTAR.
- ALL MORTAR SHALL BE OF TYPE M OR S.
- ALL GROUT SHALL BE 2000 PSI MINIMUM AND HAVE MAXIMUM COARSE AGGREGATE SIZE OF 3/8".
- PROVIDE CLEAN-OUTS FOR REINFORCED CELLS CONTAINING REINFORCEMENT WHEN GROUT POUR EXCEEDS 5'-0" IN HEIGHT.

C. ALUMINUM:

- ALL STRUCTURAL ALUMINUM SHALL CONFORM TO THE MINIMUM REQUIREMENTS OF 6005-T5 FOR ALLOY WITH A MINIMUM THICKNESS OF 0.040" FOR SUPPORTING MEMBERS.
- WHERE KICK PLATES ARE USED A MINIMUM THICKNESS OF 0.024" SHALL APPLY.
- STRUCTURAL ALUMINUM DESIGN CONFORMS TO "PART 1-A - SPECIFICATIONS FOR ALUMINUM STRUCTURES - ALLOWABLE STRESS DESIGN" OR "PART 1-B - SPECIFICATIONS FOR ALUMINUM STRUCTURES - BUILDING LOAD AND RESISTANCE FACTOR DESIGN" OF THE ALUMINUM DESIGN MANUAL PREPARED BY THE ALUMINUM ASSOCIATION, INC.WASHINGTON D.C. THE FLORIDA BUILDING CODE 8TH EDITION (CHAPTER 16 STRUCTURAL DESIGN & CHAPTER 20 ALUMINUM).
- WHERE ALUMINUM COMES INTO CONTACT WITH STEEL, OR PRESSURE TREATED LUMBER PROVIDE DIELECTRIC SEPARATION.
- ALUMINUM MEMBERS SHALL BE STITCHED WITH NO LESS THAN #10 SMS 6" FROM THE ENDS AND 12" ON CENTER, IF USING #12 SPACING MAY BE 24" ON CENTER.
- VINYL AND ACRYLIC PANELS SHALL BE REMOVABLE. THEY SHALL BE IDENTIFIED WITH A DECAL ESSENTIALLY STATING "REMOVABLE PANEL SHALL BE REMOVED WHEN WIND SPEEDS EXCEED 75 MPH". DECAL SHALL BE PLACED SO IT IS VISIBLE WHEN PANEL IS INSTALLED. VINYL AND ACRYLIC PANELS MAY NOT BE USED IN FLOOD ZONE A.

- 1"X2"X0.045" NON-STRUCTURAL MEMBERS SHALL BE ATTACHED TO HOST WITH 1/4"Ø X 1-3/4" EMBEDMENT & 24" O.C. MASONRY SCREW FOR CONCRETE & EQUIVALENT SIZE WOOD SCREW WHEN IN WOOD & #10X 1/2" EMBEDMENT SMS OR TEK SCREWS IN ALUMINUM MEMBERS TYPICAL.

D. FASTENERS:

- ALL LAG BOLTS SHALL CONFORM TO STAINLESS STEEL TYPE 300 18-8, WITH STANDARD FLAT WASHER UNLESS MANUFACTURER GALVANIZES BOLTS SPECIFIES FOR USE WITH ACQ PRESSURE TREATED WOOD.
- HEX BOLTS HAS TO BE ASTM A 325, PLATED WITH STANDARD FLAT WASHERS AND NUTS.
- ALL CONCRETE SCREWS SHALL BE, SIMPSON, HILTI, RAWL, TAPCON, REDHEAD, DYNABOLT, PORTECT OR APPROVED EQUAL.
- ALL METAL TIES AND ASSOCIATED ACCESSORIES SHALL BE HOT DIPPED GALVANIZED.
- ALL LAG BOLTS SHALL HAVE A MINIMUM EMBEDMENT OF 8X BOLT DIAMETER INTO STRUCTURAL FRAMING (G=42 MIN.).
- LAG BOLTS AND SCREWS INTO WOOD FRAMING SHALL BE PROVIDED WITH PILOT HOLES HAVING A DIAMETER NOT GREATER THAN 70 PERCENT OF THE THREAD DIAMETER OF THE BOLT OR SCREW. ALL LAG BOLTS AND SCREWS SHALL BE INSERTED IN PILOT HOLES BY TURNING AND UNDER NO CIRCUMSTANCES BY DRIVING WITH A HAMMER.
- ALL EXPANSION ANCHORS SHALL BE DESIGNED IN ACCORDANCE WITH THE SPECIFIC MANUFACTURER'S REQUIREMENTS AND ALLOWABLE LOADS AND SHALL ONLY BE APPLIED IN CONDITIONS ACCEPTABLE TO MANUFACTURER. FASTENERS SHALL BE A MINIMUM OF SAE GRADE #5 OR BETTER ZINC PLATED.
- ALL FASTENERS CONNECTING ALUMINUM COMPONENTS OR PRESSURE TREATED LUMBER ARE STAINLESS STEEL TYPE 300 18-8, UNLESS MANUFACTURER GALVANIZED BOLTS SPECIFIES FOR USE WITH ACQ PRESSURE TREATED WOOD, OR OTHERWISE NOTED ON PLANS.
- ALL FASTENERS SHALL COMPLY WITH ASTM A153.
- ALL CONNECTORS SHALL COMPLY WITH ASTM A653 CLASS G-185.
- FOR SMS, THE MINIMUM CENTER-TO-CENTER SPACING SHALL BE 3/4" AND MINIMUM CENTER-TO-EDGE SHALL BE 1/2" UNLESS NOTED OTHER WISE.

E. REFERENCE STANDARDS: (CURRENT EDITIONS OF)

ASTM E 119  
ASTM E 1300  
ASCE 7  
ALUMINUM DESIGN MANUAL-AA ASM35, AND SPEC. FOR ALUMINUM PART 1-A, & 1-B  
ASTM C94  
ASTM C150  
ASTM C33  
ASTM C260  
ASTM C494  
ASTM A615  
ASTM A185  
THE FLORIDA BUILDING CODE 8TH EDITION (CHAPTERS 16, 20 & 23).

F. ABBREVIATIONS:

THE FOLLOWING LIST OF ABBREVIATIONS IS NOT INTENDED TO REPRESENT ALL THOSE USED ON THESE DRAWINGS, BUT TO SUPPLEMENT THE MORE COMMON ABBREVIATIONS.

- TYP -- TYPICAL
- SIM -- SIMILAR
- UON -- UNLESS OTHERWISE NOTED
- CONT -- CONTINUOUS
- VIF -- VERIFY IN FIELD

G. RESPONSIBILITY:

- ALL SITE WORK SHALL BE PERFORMED BY A LICENSED CONTRACTOR IN ACCORDANCE WITH APPLICABLE BUILDING CODES, LOCAL ORDINANCES, ETC.
- CONTRACTOR SHALL VERIFY ALL DIMENSIONS AND DETAILS, NOTIFYING ENGINEER OF ANY DISCREPANCIES BETWEEN DRAWINGS, FABRICATED ITEMS, OR ACTUAL FIELD CONDITIONS.
- THESE DRAWINGS REPRESENT THE ACCEPTABILITY OF THE 'SUNROOM' ROOM ADDITION ELEMENTS AS PROVIDED BY THE CONTRACTOR.

- ALL DETAILS ON THESE DRAWINGS ARE ENGINEERED BASED ON INFORMATION PROVIDED BY THE CONTRACTOR AND MANUFACTURER.
- ANY DETAILS NOT SHOWN ARE TO BE ENGINEERED BY A LICENSED P.E. IN ACCORDANCE WITH STANDARD ENGINEERING PRACTICES.
- WHEN ATTACHING TO FASCIA, THE HOST STRUCTURE SHALL HAVE AT LEAST A 2"x4" FASCIA AND ROOF TRUSS SYSTEM. CONTRACTOR SHALL VERIFY THIS AND IF SMALLER, CONTRACTOR SHALL BRING STRUCTURE UP TO A 2"x4" FASCIA AND ENSURE LESS THAN A 2'-0" OVERHANG.
- FBC PLANS & ENGINEERING SERVICES INC. DOES NOT WARRANT, EITHER EXPRESSLY OR IMPLIED, THE QUALITY OF THE CONSTRUCTION, AND IS NOT RESPONSIBLE FOR THE INTERPRETATION OF DESIGNS AND END USE BY THE CLIENT/CONTRACTOR.
- CONTRACTOR TO VERIFY FEMA FLOOD ZONE OF THE PROPOSED STRUCTURE LOCATION TO ENSURE STRUCTURE IS NOT WITHIN SPECIAL FLOOD HAZARD AREAS.

H. MISCELLANEOUS:

- ALUMINUM ADDITIONS ARE NOT TO BE INSTALLED ON A MANUFACTURED HOME, TRAILER HOME, OR PRE-FAB HOME. IF THE EXISTING STRUCTURE IS ONE OF THESE, A SEPARATE 4TH WALL SUPPORT SYSTEM MUST BE ENGINEERED SO THAT NO ADDITIONAL LOADING IS PLACED ON THE MANUFACTURED HOME.
- IF ENCLOSURE CONTAINS A SWIMMING POOL OR SPA, THE ENCLOSURE SHALL COMPLY WITH RESIDENTIAL SWIMMING BARRIER REQUIREMENTS OF THE FLORIDA BUILDING CODE 8TH EDITION RESIDENTIAL R 4501.17 IN ITS ENTIRETY.
- DOOR LOCATIONS MAY BE DETERMINED IN THE FIELD BY CONTRACTOR.
- IF PAVERS ARE UNDER ALUMINUM MEMBERS THEY SHALL HAVE EPOXY ADHESIVE TO CONCRETE OR IF USING GROUT, ENSURE BONDING AGENT IS USED FIRST AND ADHERED WITH MINIMUM 3000 PSI GROUT.
- SCREENING MATERIAL SHALL BE 18X14X0.013 OR EQUIVALENT DENSITY SCREEN MESH ONLY UNLESS NOTED ON DRAWING S-2.
- ALL STRUCTURAL POST SHALL BE ANCHORED TO AN EXISTING/PROPOSED CONCRETE FOUNDATION FOR UPLIFT PURPOSES.
- TORNADO CODE NOT APPLICABLE TO RISK CATEGORY 1 AND RISK CATEGORY 2 STRUCTURES
  - ASCE/SEI STANDARD 7-22, FIGS. 32.5-1, 32.5-2, AND G.2-1 THROUGH -4

SCREEN ENCLOSURE

DESIGN DATA: (SITE SPECIFIC DESIGN INFORMATION)

- ULTIMATE DESIGN WIND SPEED Vult, (3 SECOND GUST):  
NOMINAL DESIGN WIND SPEED Vasd:

120 MPH  
93 MPH
- RISK CATEGORY:

1
- WIND EXPOSURE:

C
- WIND LOADS:

SCREEN ROOF: 8 PSF  
SCREEN WALLS (WINDWARD): 28 PSF  
SCREEN WALLS (LEEWARD): 22 PSF  
SOLID ROOF: N/A
- FACTOR APPLIED TO SCREEN WIND LOADS FOR 18X14X0.013 OR EQUIVALENT DENSITY SCREEN MESH:

0.88
- FACTOR APPLIED TO SCREEN WIND LOADS FOR ALLOWABLE STRESS DESIGN:

0.6
- LIVE LOAD:

300 lb. VERTICAL DOWNLOAD ON PRIMARY SCREEN ENCLOSURE MEMBERS.  
200 lb. VERTICAL DOWNLOAD ON SCREEN ENCLOSURE PURLINS.  
10 PSF VERTICAL DOWNLOAD ON SOLID ROOF.
- SCREEN ROOF TYPE: HIPPED GABLE
- SOLID ROOF TYPE: N/A
- EXISTING FOOTING (MIN. 12"x 12" LINEAL FOOTING) MEETS THE REQUIREMENTS TO RESIST THE UPLOADS FOR THE PROPOSED STRUCTURE.

ALUMINUM STRUCTURAL MEMBERS

HOLLOW SECTIONS

2 X 2:-----2" X 2" X 0.044"  
2 X 3:-----2" X 3" X 0.050"  
2 X 4:-----2" X 4" X 0.050"  
2 X 5:-----2" X 5" X 0.050"  
3 X 3:-----3" X 3" X 0.125"

OPEN BACK SECTIONS

1 X 2:-----1" X 2" X 0.040"  
1 X 3:-----1" X 3" X 0.045"

SNAP SECTIONS

2 X 2 SMS:-----2" X 2" X 0.045"  
2 X 3 SMS:-----2" X 3" X 0.072"  
2 X 4 SMS:-----2" X 4" X 0.045"  
3 X 3 SMS:-----3" X 3" X 0.090"

SELF MATING (SMB)

2 X 4 SMB:-----2" X 4" X 0.044" X 0.100"  
2 X 5 SMB:-----2" X 5" X 0.050" X 0.118"  
2 X 6 SMB:-----2" X 6" X 0.050" X 0.120"  
2 X 7 SMB:-----2" X 7" X 0.057" X 0.120"  
2 X 8 SMB:-----2" X 8" X 0.072" X 0.224"  
2 X 9 SMB:-----2" X 9" X 0.072" X 0.224"  
2 X 10 SMB:-----2" X 10" X 0.092" X 0.374"

TUBE SECTIONS

2 X 2:-----2" X 2" X 0.090"

INDEX

S-1  
S-2  
S-3  
S-4  
S-5  
NOTES  
DRAWING  
DETAILS  
DETAILS  
DETAILS

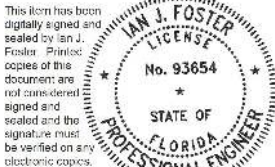

Digitally signed by Ian J Foster  
'Date: 2024.07.08 14:32:56 -04'00

PROFESSIONAL ENGINEER SEAL													
JOB NUMBER:  24_0702_021			PROJECT KELLER 108 SW BLUE BIRD CT FORT WHITE, FL 32038			<b>FBC PLANS &amp; ENGINEERING SERVICES, INC.</b>				P.E. OF RECORD			
										DAVID W. SMITH		FL 53608	
										THOMAS L. HANSON		FL 38654	
										IAN J. FOSTER		FL 93654	
DRAW DATE: 07/02/2024			CONTRACTOR AFFORDABLE ALUMINUM SPECIALISTS			 <b>Florida Building Code PLANS &amp; ENGINEERING SERVICES, INC</b>				JOEL FALARDEAU		FL 70667	
REVISION 1:										ERIK STUART		FL 77605	
REVISION 2:													
REVISION 3:													
NOTES													
S-1													

BB T

DOOR LOCATION MAY BE DETERMINED IN THE FIELD BY THE CONTRACTOR.  
18X14 SCREEN TO BE USED

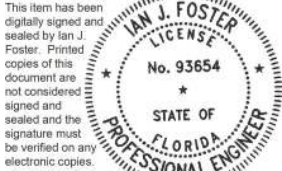
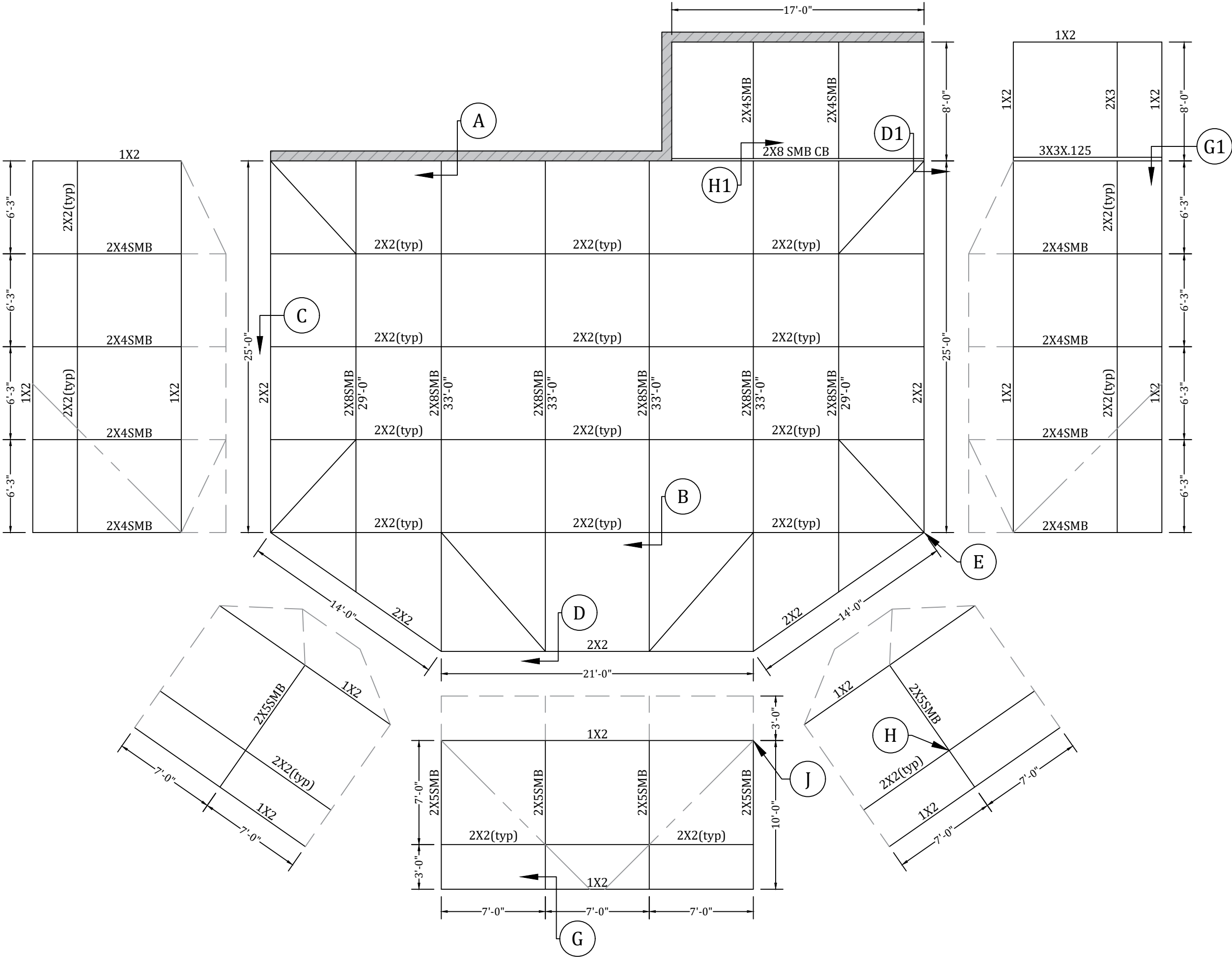

Digitally signed by  
Ian J Foster  
Date: 2024.07.08  
'14:33:06 -04'00

PROFESSIONAL ENGINEER SEAL	
P.E. OF RECORD	
DAVID W. SMITH	FL 53608
FBC PLANS & ENGINEERING SERVICES, INC.	
THOMAS L. HANSON FL 38654	
IAN J. FOSTER FL 93654	
JOEL FALARDEAU FL 70667	
ERIK STUART FL 77605	
ADDRESS: 5344 9th Street Zephyrhills, FL 33542	
PHONE: (813)838-0735	
FAX: 1-(866)824-7894	
E-MAIL: erb@fbcplans.com	
WEBSITE: www.fbcplans.com	
C.O.A.: #29054	
	
FLANS & ENGINEERING SERVICE, INC	
PROJECT	
KELLER 108 SW BLUE BIRD CT FORT WHITE, FL 32038	
CONTRACTOR	
AFFORDABLE ALUMINUM SPECIALISTS	
JOB NUMBER:	
24_0702_021	
DRAW DATE: 07/02/2024	
REVISION 1:	
REVISION 2:	
REVISION 3:	
DRAWING	
S-2	

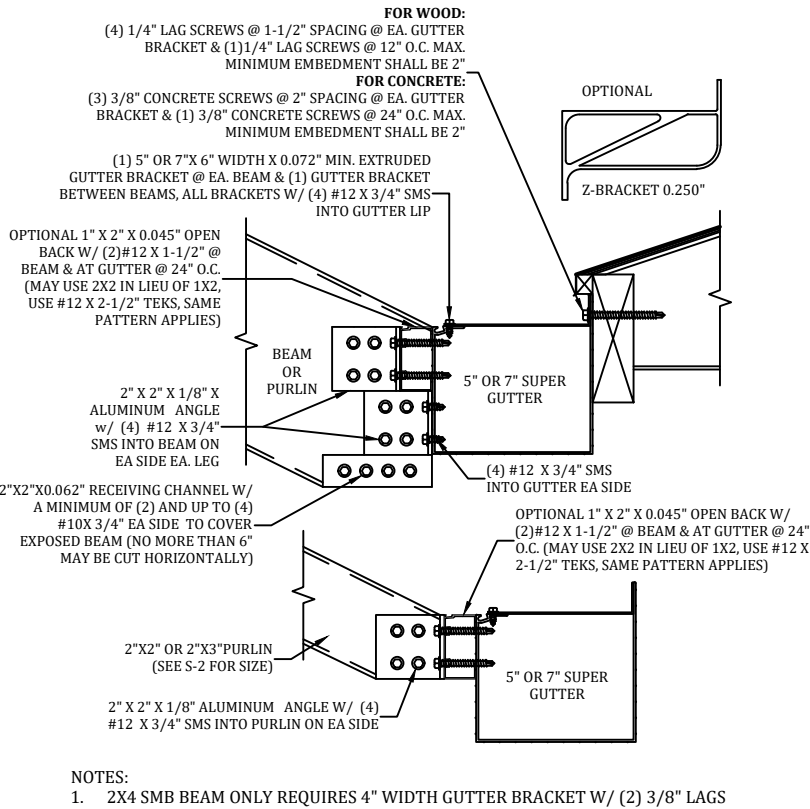

A

GUTTER BRACKET & BEAM ATTACHMENT DETAIL  
SCALE: N.T.S.

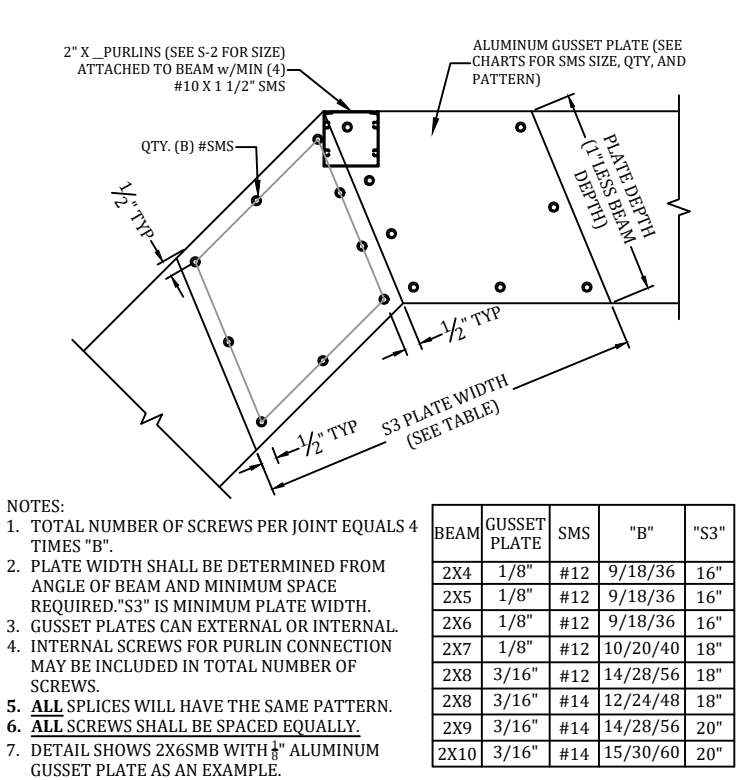

B

BEAM SPLICE GUSSET DETAIL  
SCALE: N.T.S.

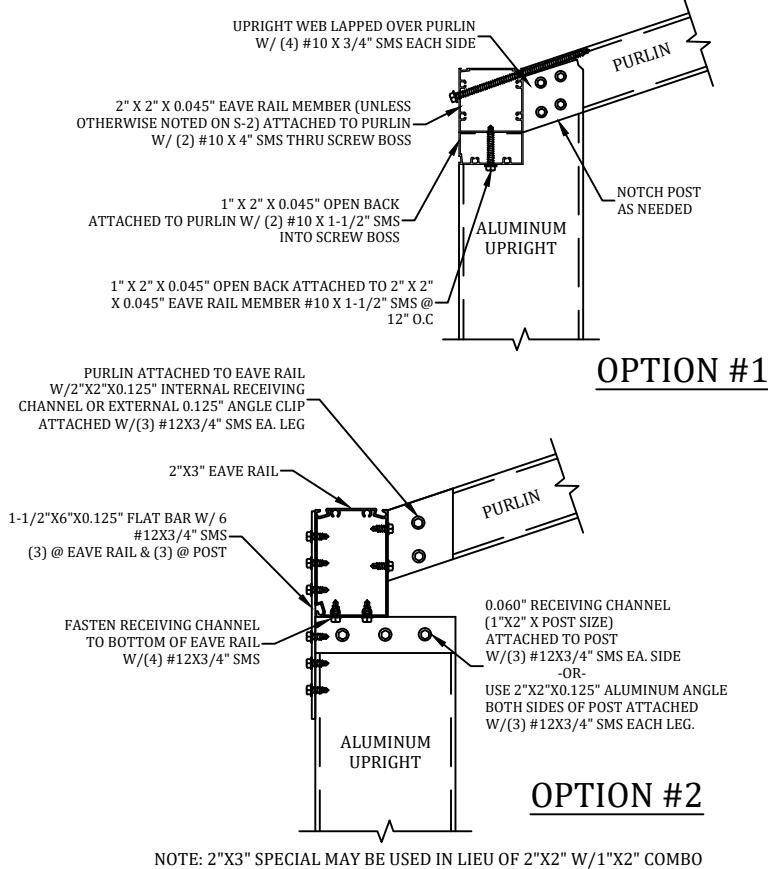

C

SLOPED OR FLAT PURLIN UPRIGHT LAP DETAIL  
SCALE: N.T.S.

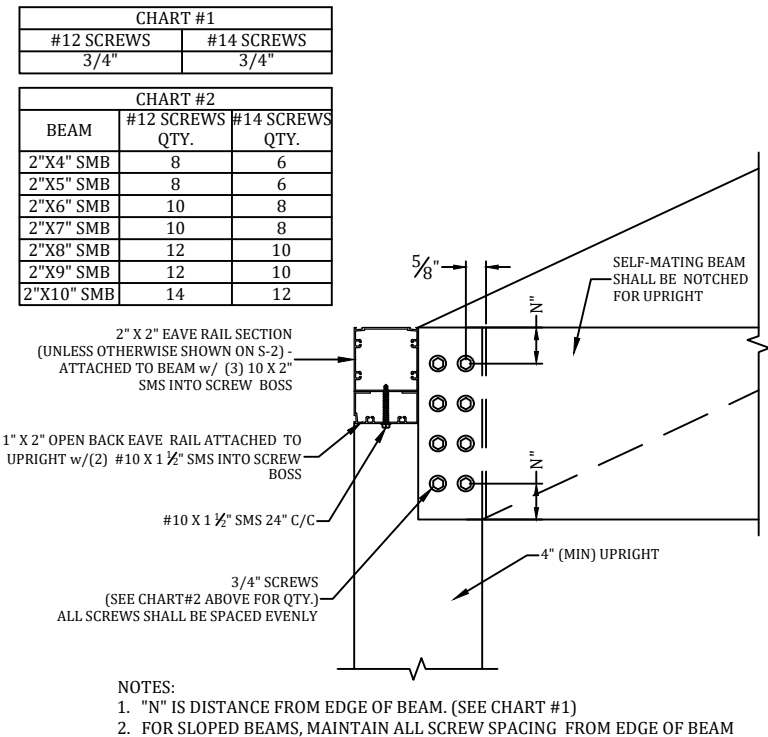

D

UPRIGHT TO BEAM CONNECTION - ALL WIND ZONES  
SCALE: N.T.S.

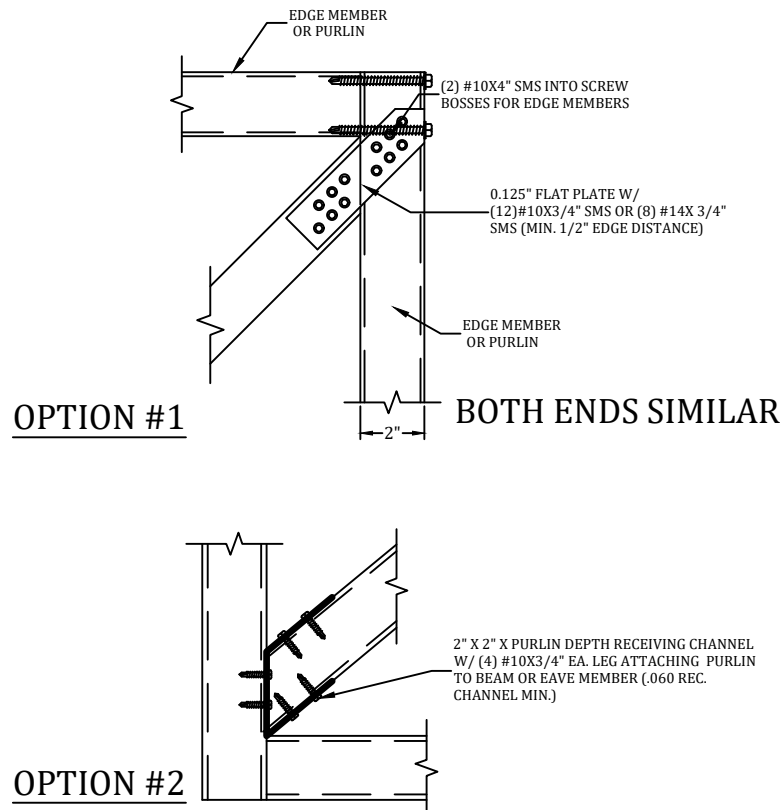

E

ROOF BRACING CONNECTION DETAIL  
SCALE: N.T.S.

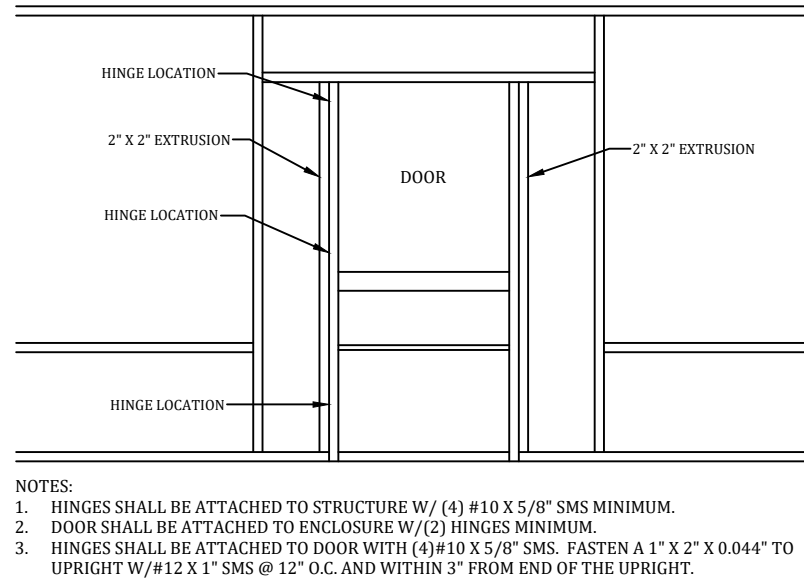

F

TYPICAL SCREEN DOOR CONNECTION DETAIL  
SCALE: N.T.S.

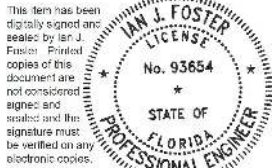

Digitally signed by  
Ian J Foster  
Date: 2024.07.08  
'14:33:13 -04'00

PROFESSIONAL ENGINEER SEAL

P.E. OF RECORD	DAVID W. SMITH	FL 53608
THOMAS L. HANSON	FL 38654	
IAN J. FOSTER	FL 93654	
JOEL FALARDEAU	FL 70667	
ERIK STUART	FL 77605	

FBC PLANS & ENGINEERING SERVICES, INC.

ADDRESS: 5344 9th Street  
Zephyrhills, FL 33542  
PHONE: (813)838-0735  
FAX: 1-(866)824-7894  
E-MAIL: erb@fbcplans.com  
WEBSITE: www.fbcplans.com  
C.O.A.: #29054

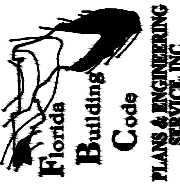

JOB NUMBER:  24_0702_021	PROJECT KELLER 108 SW BLUE BIRD CT FORT WHITE, FL 32038	
	CONTRACTOR AFFORDABLE ALUMINUM SPECIALISTS	
	DRAW DATE: 07/02/2024	
	REVISION 1:	
REVISION 2:		
REVISION 3:		

DETAILS

S-3



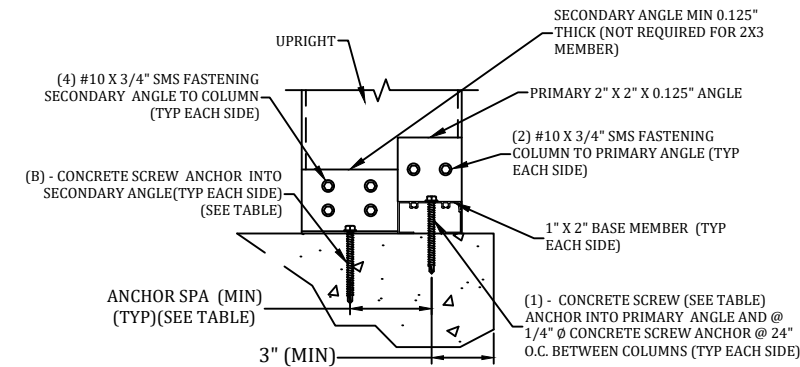

- NOTES:
1. NUMBER OF ANCHORS "B" IS EACH SIDE INTO THE SECONDARY ANGLE AND DOES NOT INCLUDE THE ANCHOR INTO THE 1X2.
  2. MINIMUM EMBEDMENT OF ANCHORS INTO CONCRETE FOOTING SHALL BE 2-3/4" AT ALL UPRIGHT LOCATIONS. ALL SCREW LENGTHS AT UPRIGHT CONNECTIONS SHALL BE OF SUFFICIENT LENGTH FOR REQUIRED EMBEDMENT INTO CONCRETE FOOTING WHEN A PAVER DECK IS PRESENT.
  3. CONCRETE SCREW ANCHOR DESIGNS ARE BASED ON THOSE LISTED ON S-1, D. FASTENERS, OTHER BRAND & TYPE SHALL BE APPROVED BY ENGINEER.
  4. 2X3W/1X2 CORNER POST SHALL REQUIRE SAME BASE CONNECTIONS AS 2X4 SHOWN IN TABLE.
  5. IF FOR AN IN-FILL, TOP OF COLUMN CONNECTION SIMILAR IF CONCRETE LINTEL.
  6. IF WOOD LINTEL/DECK, DOUBLE LEDGE REQUIRED (MIN. 3 5/8") MAY SUBSTITUTE LAG SCREW FOR LDT FOR BOTH PRIMARY & SECONDARY ANGLES.
  7. 2X2X.045 DOOR JAMB MEMBER SHALL CONNECT SIMILAR TO 2X3 MEMBER.

**G** 2" X 3" OR LARGER UPRIGHT TO CONCRETE W/WO PAVER  
DETAILS  
SCALE: N.T.S.

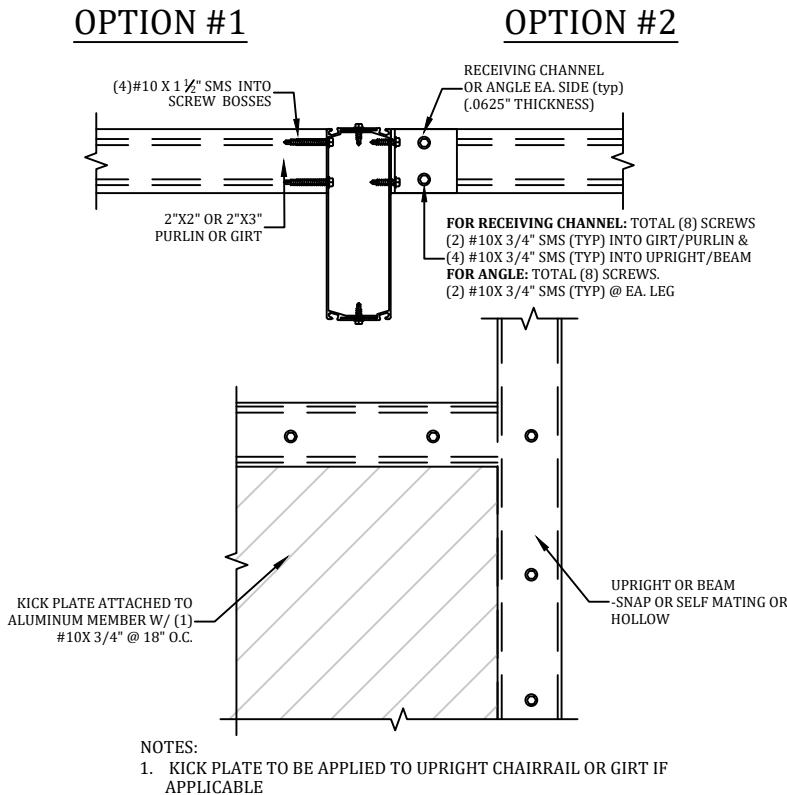

**H** PURLIN OR GIRT TO BEAM OR POST DETAIL  
SCALE: N.T.S.

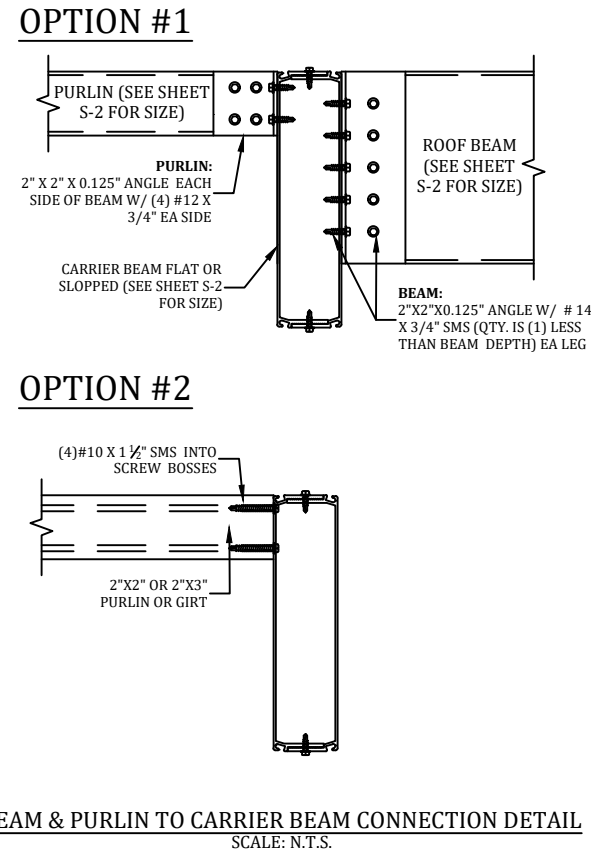

**H1** BEAM & PURLIN TO CARRIER BEAM CONNECTION DETAIL  
SCALE: N.T.S.

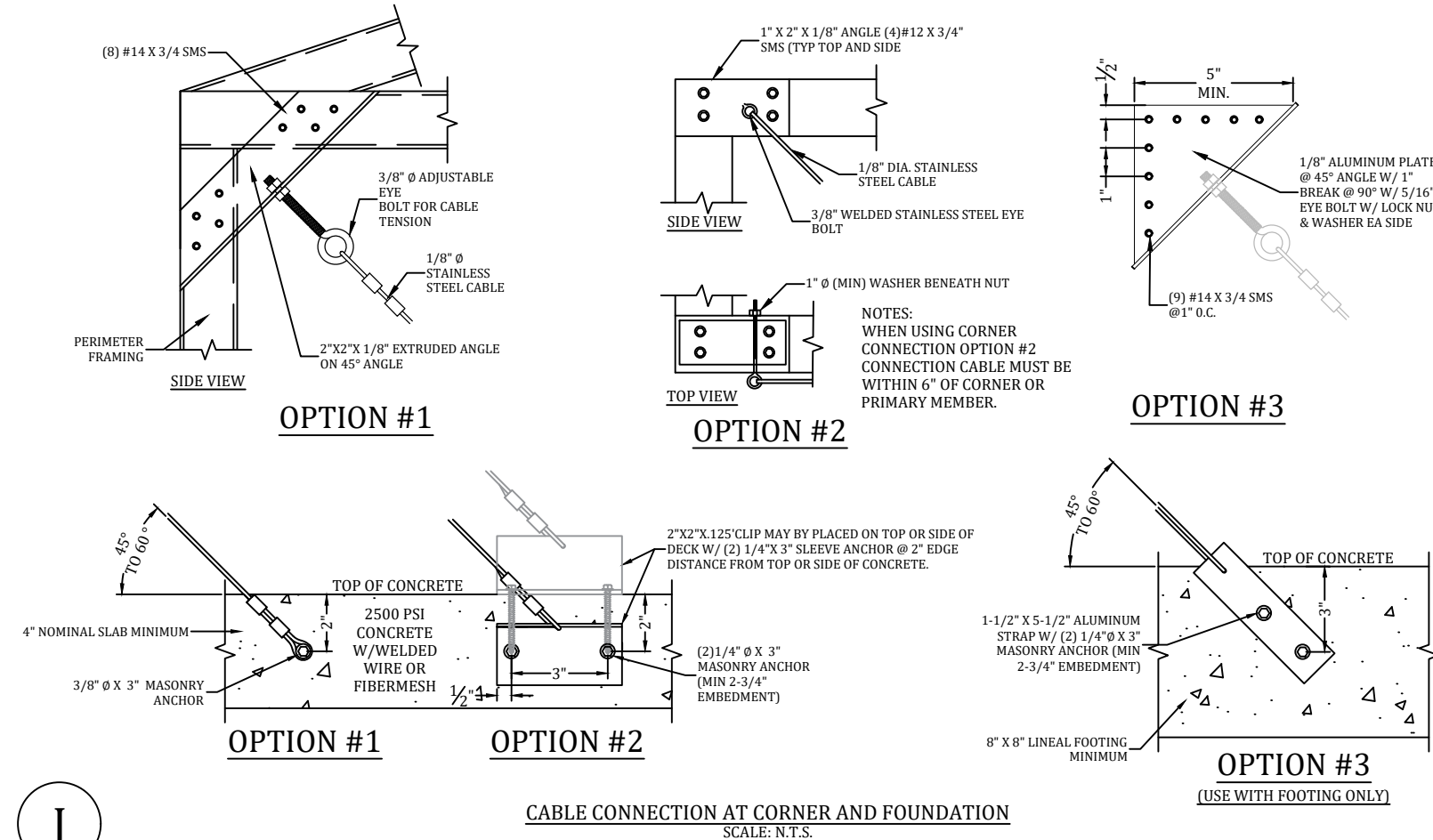

**J** CABLE CONNECTION AT CORNER AND FOUNDATION  
SCALE: N.T.S.

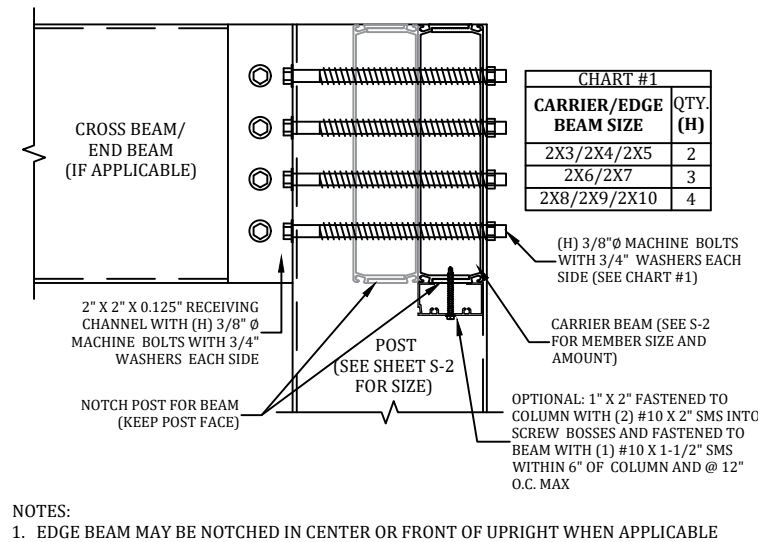

**D1** CARRIER BEAM TO POST CONNECTION DETAIL  
SCALE: N.T.S.



Digitally signed by  
Ian J Foster  
Date: 2024.07.08  
'14:33:20 -04'00

P.E. OF RECORD		P.E. OF RECORD	
DAVID W. SMITH	FL 53608	THOMAS L. HANSON	FL 38654
IAN J. FOSTER	FL 93654	JOEL FALARDEAU	FL 70667
ERIK STUART	FL 77605		

ADDRESS: 5344 9th Street Zephyrhills, FL 33542	PHONE: (813)838-0735	E-MAIL: erb@fbcplans.com	WEBSITE: www.fbcplans.com
FAX: 1-(866)824-7894			C.O.A.: #29054

Florida Building Code PLANS & ENGINEERING SERVICES, INC.
---

PROJECT	CONTRACTOR
KELLER 108 SW BLUE BIRD CT FORT WHITE, FL 32038	AFFORDABLE ALUMINUM SPECIALISTS

JOB NUMBER:	REVISION 1:	REVISION 2:	REVISION 3:
24_0702_021			

DRAW DATE: 07/02/2024
-----------------------

DETAILS  
**S-4**

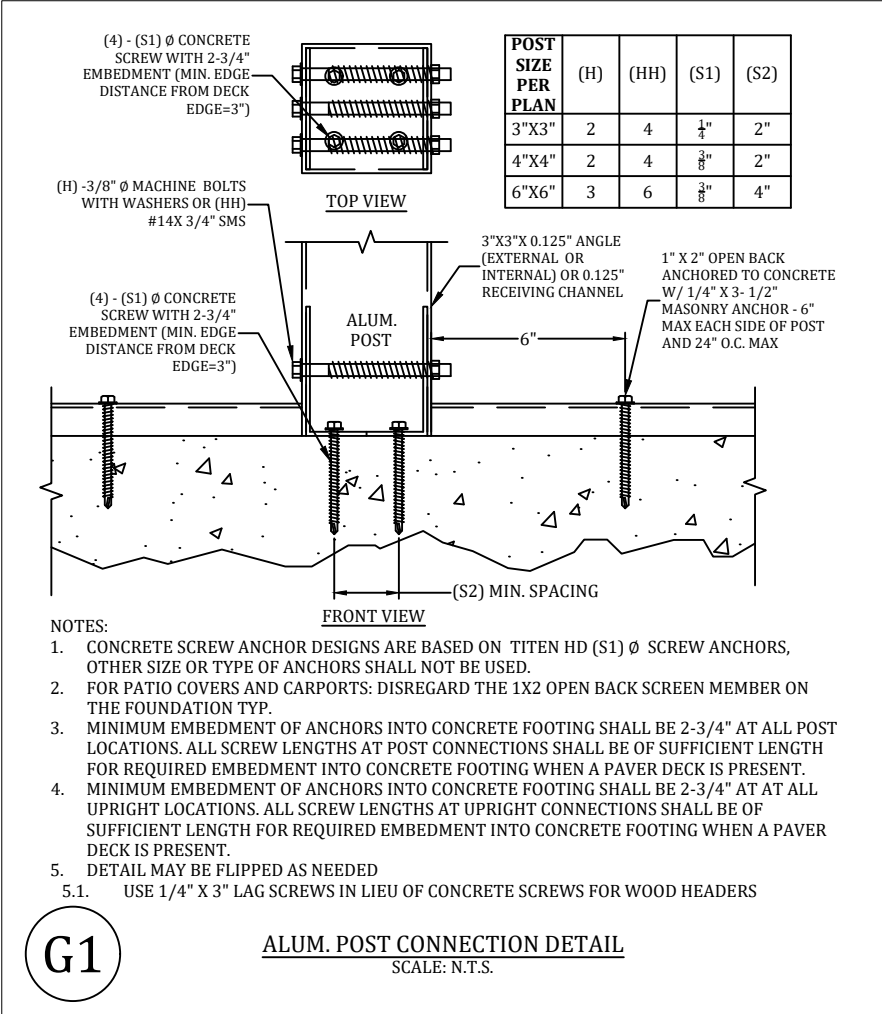

This item has been digitally signed and sealed by Ian J. Foster. Printed copies of this document are not considered signed and sealed and the signature must be verified on any electronic copies.

IAN J. FOSTER

LICENSE

No. 93654

STATE OF FLORIDA

PROFESSIONAL ENGINEER

Digitally signed by

Ian J Foster

Date: 2024.07.08

'14:33:30 -04'00

PROFESSIONAL ENGINEER SEAL

P.E. OF RECORD	DAVID W. SMITH	FL 53608
	THOMAS L. HANSON	FL 38654
	IAN J. FOSTER	FL 93654
	JOEL FALARDEAU	FL 70667
	ERIK STUART	FL 77605

FBC PLANS & ENGINEERING SERVICES, INC.

ADDRESS: 5344 9th Street  
Zephyrhills, FL 33542

PHONE: (813)838-0735

FAX: 1-(866)824-7894

E-MAIL: erb@fbcplans.com

WEBSITE: www.fbcplans.com

C.O.A.: #29054

Florida Building Code

PLANS & ENGINEERING SERVICES, INC.

PROJECT

KELLER  
108 SW BLUE BIRD CT  
FORT WHITE, FL 32038

CONTRACTOR

AFFORDABLE ALUMINUM SPECIALISTS

JOB NUMBER:

24\_0702\_021

DRAW DATE: 07/02/2024

REVISION 1:

REVISION 2:

REVISION 3:

DETAILS

S-5