From: Troy Crews
To: "paul sharp"
Cc: Emaleigh Williams
Subject: RE: Sharp electric / Comcast power supply / US 90 E & Price creek rd. / 2781 E 90 in ROW
Date: Friday, January 30, 2026 9:40:41 AM

Ok thanks, when Emaleigh gets permit setup I will release.

From: paul sharp <paul@sharpelectricfl.com>
Sent: Friday, January 30, 2026 8:56 AM
To: Troy Crews <tcrews@columbiacountyfla.com>
Subject: Sharp electric / Comcast power supply / US 90 E & Price creek rd. / 2781 E 90 in ROW

External Sender - From: (paul sharp <paul@sharpelectricfl.com>)
This message came from outside your organization.

WARNING This message has originated from an External Source. This may be a phishing email that can result in unauthorized access. Please use proper judgment and caution when opening attachments, or clicking links.

Hey Troy, Thanks so much for all you & Emily's help!
Paul Sharp / Sharp electric
(904)237-1873

Repaired line side service conductors & FPL reconnected at the utility transformer and plugged meter back into existing meter socket.

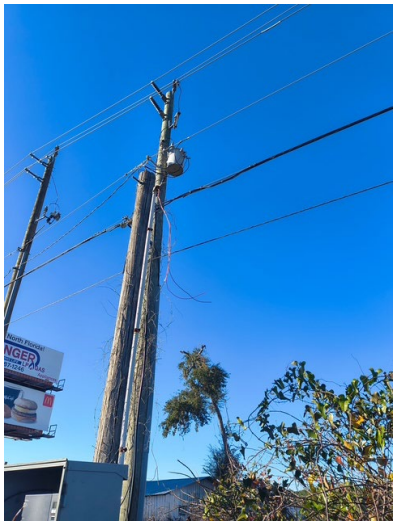

Silver Spring Networks
00135001015E3244
CONTAINS MODEL No: NIC 314
FCC ID: OWS-NIC514
IC: 5975A-NIC514
I-210+
207 295 974
5Y USA
0812
CL 200
727X281112
240V
3W
FM2S
C/D
ACD5974
FPL TC-GJ
401-634-840
1NG207295974WXGJ
AMI/SSN

Sent from my iPhone