

Columbia County Property Appraiser

Jeff Hampton

2025 Working Values

updated: 2/6/2025

Parcel: << 24-4S-16-03114-108 (15087) >>

Owner & Property Info

Result: 1 of 1

Owner	SPIVEY ISOM C SPIVEY ANNE J 217 SW GERALD CONNER DR LAKE CITY, FL 32024		
Site	120 SW LIGHTER GLN, LAKE CITY		
Description*	LOT 8 CANNON CREEK PLACE S/D. WD 1060-198, WD 1075-2657.		
Area	0.52 AC	S/T/R	24-4S-16
Use Code**	SINGLE FAMILY (0100)	Tax District	2
*The Description above is not to be used as the Legal Description for this parcel in any legal transaction. **The Use Code is a FL Dept. of Revenue (DOR) code and is not maintained by the Property Appraiser's office. Please contact your city or county Planning & Zoning office for specific zoning information.			

Property & Assessment Values

2024 Certified Values		2025 Working Values	
Mkt Land	\$30,000	Mkt Land	\$30,000
Ag Land	\$0	Ag Land	\$0
Building	\$255,218	Building	\$255,218
XFOB	\$6,551	XFOB	\$6,551
Just	\$291,769	Just	\$291,769
Class	\$0	Class	\$0
Appraised	\$291,769	Appraised	\$291,769
SOH/10% Cap	\$101,616	SOH/10% Cap	\$96,102
Assessed	\$190,153	Assessed	\$195,667
Exempt	HX HB \$50,000	Exempt	HX HB \$50,722
Total Taxable	county:\$140,153 city:\$0 other:\$0 school:\$165,153	Total Taxable	county:\$144,945 city:\$0 other:\$0 school:\$170,667
NOTE: Property ownership changes can cause the Assessed value of the property to reset to full Market value, which could result in higher property taxes.			

Aerial Viewer Pictometry Google Maps

☒ 2023 ☐ 2022 ☐ 2019 ☐ 2016 ☐ 2013 ☒ Sales

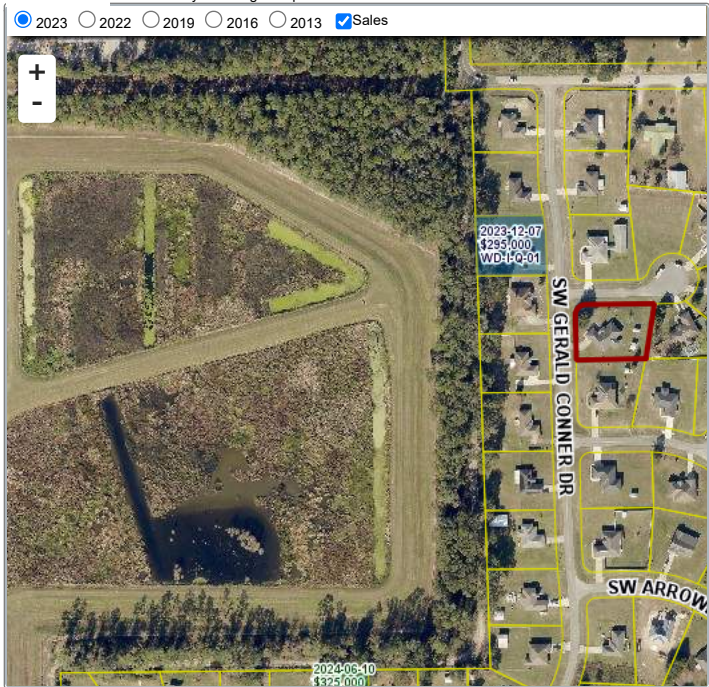

Sales History

Sale Date	Sale Price	Book/Page	Deed	V/I	Qualification (Codes)	RCode
3/1/2006	\$219,900	1075 / 2657	WD	I	Q	
9/28/2005	\$75,800	1060 / 198	WD	V	Q	

Building Characteristics

Bldg Sketch	Description*	Year Blt	Base SF	Actual SF	Bldg Value
Sketch	SINGLE FAM (0100)	2006	1989	2767	\$255,218
*Bldg_Desc determinations are used by the Property Appraisers office solely for the purpose of determining a property's Just Value for ad valorem tax purposes and should not be used for any other purpose.					

Extra Features & Out Buildings

Code	Desc	Year Blt	Value	Units	Dims
0296	SHED METAL	2006	\$1,440.00	120.00	10 x 12
0120	CLFENCE 4	2006	\$1,120.00	160.00	20 x 8
0166	CONC.PAVMT	2006	\$3,591.00	1197.00	0 x 0
0296	SHED METAL	2014	\$400.00	1.00	0 x 0

Land Breakdown

Code	Desc	Units	Adjustments	Eff Rate	Land Value
0100	SFR (MKT)	1.000 LT (0.520 AC)	1.0000/1.0000 1.0000/ /	\$30,000 /LT	\$30,000

Search Result: 1 of 1

© Columbia County Property Appraiser | Jeff Hampton | Lake City, Florida | 386-758-1083

by: GrizzlyLogic.com

The information presented on this website was derived from data which was compiled by the Columbia County Property Appraiser solely for the governmental purpose of property assessment. This information should not be relied upon by anyone as a determination of the ownership of property or market value. The GIS Map image is not a survey and shall not be used in a Title Search or any official capacity. No warranties, expressed or implied, are provided for the accuracy of the data herein, its use, or its interpretation. This website was last updated: 2/6/2025 and may not reflect the data currently on file at our office.