

6/12 PITCH
2'0" O/H

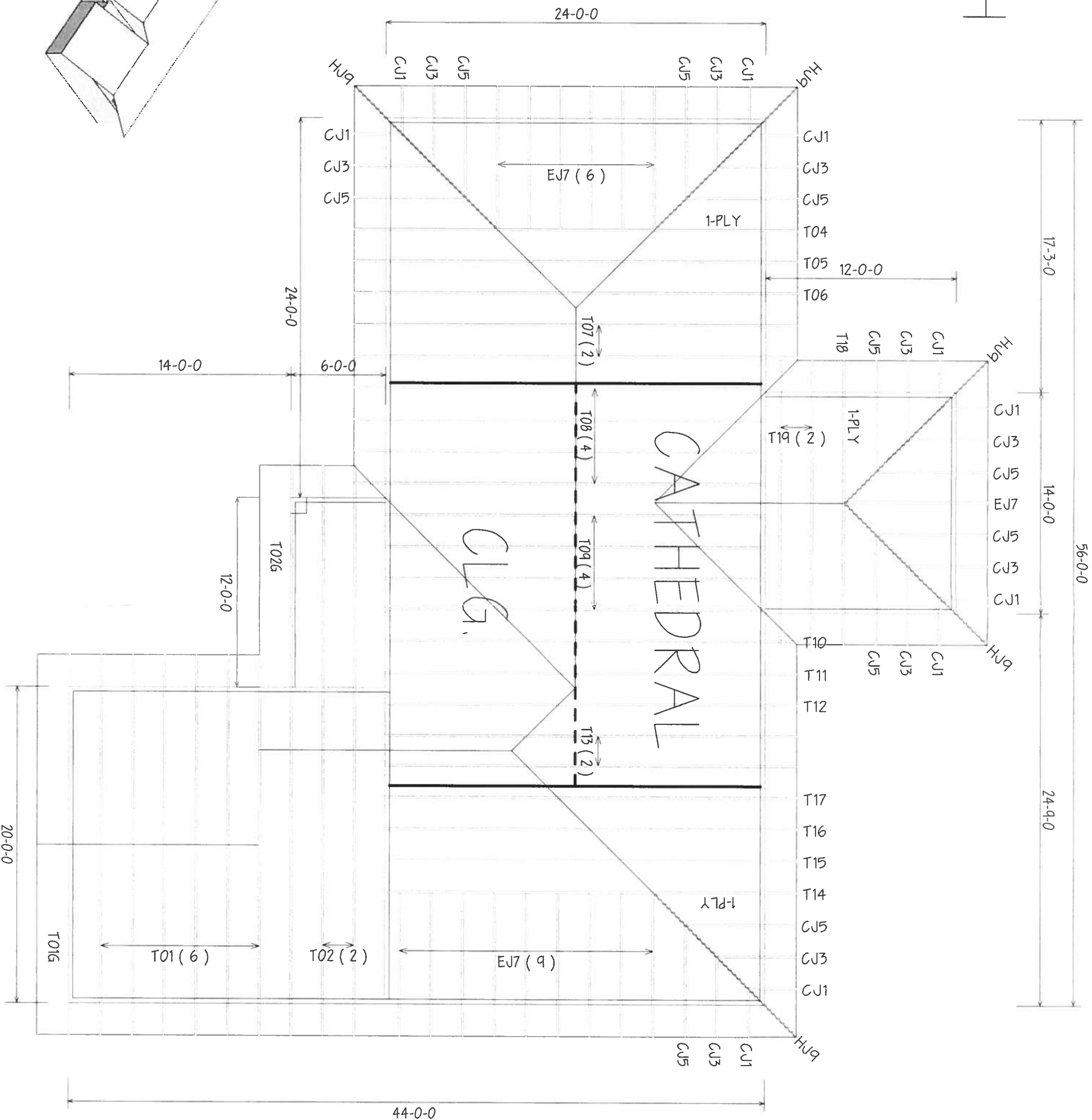
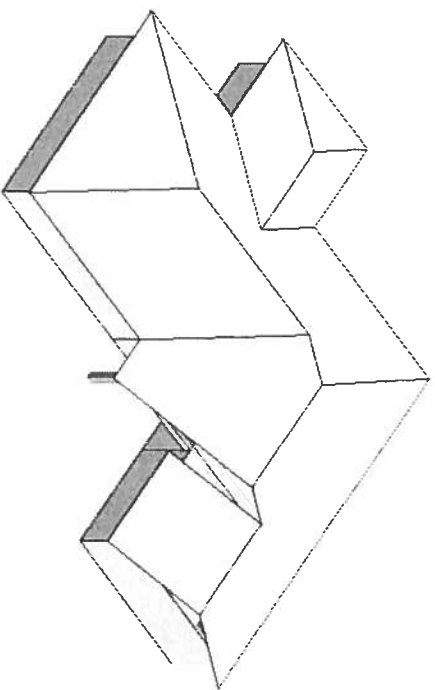

BEARING HEIGHT SCHEDULE

8'-1 1/8"

NOTES:

- 1) REFER TO BID #1 (RECOMMENDATIONS FOR HANDLING INSTALLATION AND TEMPORARY BRACING) REFER TO ENGINEERED DRAWINGS FOR PERMANENT BRACING REQUIRED
- 2) ALL TRUSSES (INCLUDING TRUSSES UNDER ALL EAVES FRAMING) MUST BE COMPLETELY DESIGNED BACK TO BE IN A POSITION FOR ALTERNATE BRACING REQUIREMENTS
- 3) ALL VALLEYS ARE TO BE CONVENTIONALLY FRAMED BY BUILDER
- 4) ALL TRUSSES ARE DESIGNED FOR 2' O.C. MAXIMUM SPACING, UNLESS OTHERWISE NOTED
- 5) ALL WALLS SHOWN ON PLACEMENT PLAN ARE CONSIDERED TO BE LOAD BEARING, UNLESS OTHERWISE NOTED
- 6) 5/4x2 TRUSSES MUST BE INSTALLED WITH THE TOP BEING UP
- 7) ALL ROOF TRUSS HANGERS TO BE SIMPSON HTD6 UNLESS OTHERWISE NOTED. ALL FLOOR TRUSS HANGERS TO BE SIMPSON THD422 UNLESS OTHERWISE NOTED
- 8) BEARING/BRACING/INTEL. (BRI) TO BE TURNED IN BY BUILDER

SHOP DRAWING APPROVAL

Typical Bearing Date: _____

Approved By: _____ Date: _____



PHONE 904-437-3349 FAX 904-437-3994

Jacksonville

PHONE 904-772-6100 FAX 904-772-1973

Lake City

PHONE 386-755-6894 FAX 386-755-7973

Sanford

PHONE 407-322-0094 FAX 407-322-5553

BUILDER

GIEBELG HOMES

LOT 22 CANNON CREEK

OWNER

SUWANNEE

DATE 11-14-07

K.L.H.

L260930