

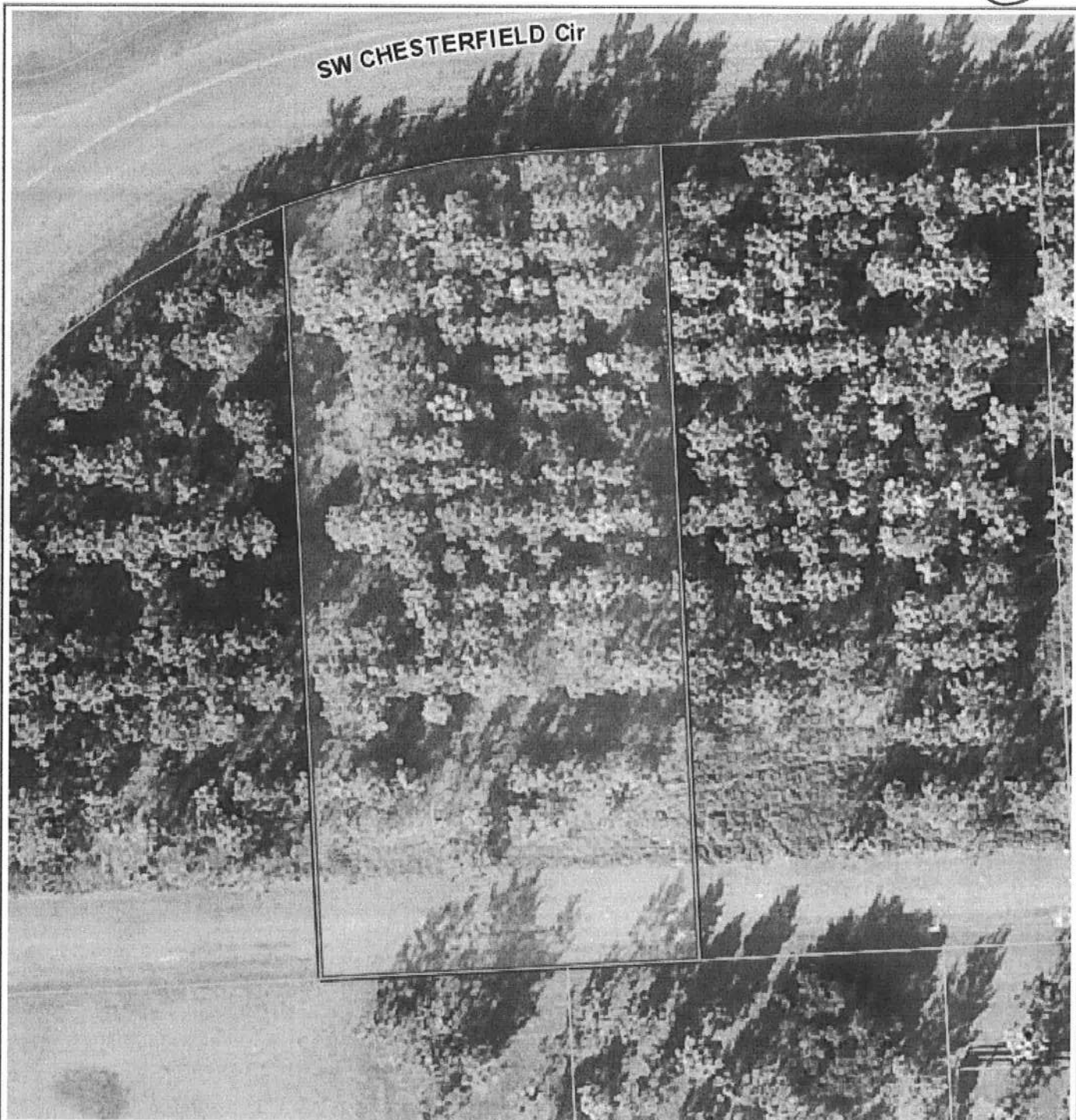

SW CHESTERFIELD Cir



0 26 52 78 104 130 156 182 208 234 260 ft

Columbia County Property Appraiser Jeff Hampton | Lake City, Florida | 386-758-1083

PARCEL: 24-4S-16-03117-137 (15248) TIMBERLAND 80-89 (5500) 0.49 AC LOT 37 CROSSWINDS S/D PHASE 1. QC 1152-452				NOTES:		
DELTA OMEGA PROPERTIES INC		2021 Working Values		 Columbia County, FL		
Owner: 3454 SW CR 242	Mkt Lnd	\$0	Appraised			\$195
LAKE CITY, FL 32024	Ag Lnd	\$195	Assessed			\$195
Site: 810 CHESTERFIELD CIR, LAKE CITY	Bldg	\$0	Exempt			\$0
Sales	XFOB	\$0	county:			\$195
Info	Just	\$15,500	city:			\$0
			other:			\$0
			school:	\$195		

This information., was derived from data which was compiled by the Columbia County Property Appraiser Office solely for the governmental purpose of property assessment. This information should not be relied upon by anyone as a determination of the ownership of property or market value. No warranties, expressed or implied, are provided for the accuracy of the data herein, it's use, or it's interpretation. Although it is periodically updated, this information may not reflect the data currently on file in the Property Appraiser's office.