

This item has been electronically signed and sealed by Coleman D. Larsen, 12/17/24 using a Digital Signature.

Printed copies of this document are not considered signed and sealed and the signature must be verified on any electronic copies.

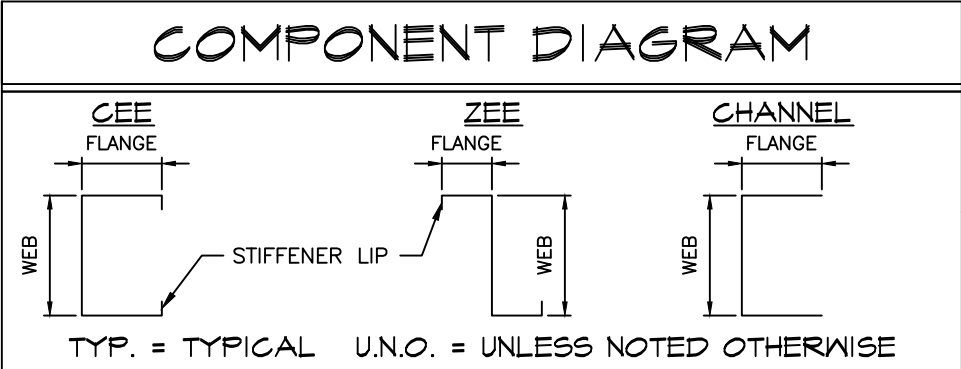
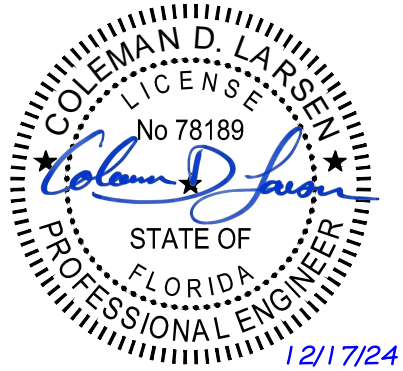

WALL OPENING SCHEDULE

DOOR	WIDTH	HEIGHT	OPENING TYPE	HEADER GIRT	OPENING JAMBS
①	3'-4"	7'-4"	PERSONNEL DOOR	SINGLE	---

NOTES:
1) ALL OPENINGS AND ACCESSORIES SHALL BE CAPABLE OF SUPPORTING ALL WIND PRESSURES PERPENDICULAR TO THE SURFACE (GENERATED BY WINDS AT THE SPEED AND EXPOSURE INDICATED ABOVE) BY SPANNING BETWEEN THE JAMBS.

DEFLECTION LIMITS

PORTAL FRAME (HORZ):	L/100 (BRN)
PORTAL FRAME (VERT):	L/240 (BRN)
PURLINS:	L/240 (BRN)
GIRTS:	L/240 (BRN)
EW WIND COLUMNS:	L/240 (BRN)
WALL PANEL:	L/240 (BRN)

IMPORTANT: IN ADDITION TO THESE ENGINEERING PLANS (WHICH ALWAYS TAKE PRECEDENCE), YOU SHOULD HAVE THE FOLLOWING FROM ACT BUILDING SYSTEMS:

- CONSTRUCTION PACKAGE
- INSTALLATION MANUALS
- CONSTRUCTION VIDEOS

PLEASE CONTACT YOUR SALES REP IF YOU HAVE NOT RECEIVED THESE PRIOR TO STARTING CONSTRUCTION.

PROJECT DESIGN CRITERIA

ROOF DEAD LOAD: 3 psf
ROOF COLLATERAL LOAD: 3 psf
GROUND SNOW LOAD: 0 psf Ct = 1.0
ROOF SNOW LOAD: 0 psf
ROOF LIVE LOAD: 20 psf
WIND SPEED: 120 mph
WIND EXPOSURE: C
Ss: 0.088 Sds: 0.094
Sl: 0.052 Sdl: 0.083
SEISMIC DESIGN CATEGORY:
A (for both periods)
R transverse: 3.0 R longitudinal: 3.0
RISK CATEGORY: II
SOIL BEARING PRESSURE: 1500 psf

WIND DESIGN OF LATERAL FORCE-RESISTING SYSTEMS IS BASED ON THE DIRECTIONAL DESIGN PROCEDURE OF ASCE 7-22, CHAPTER 27

SEISMIC DESIGN OF LATERAL FORCE-RESISTING SYSTEMS ARE AS FOLLOWS:
-- TRANSVERSE: ORDINARY STEEL MOMENT FRAME (SEISMIC DESIGN IS BASED ON ASCE 07-22, SECTIONS 12.1 - 12.13)
-- LONGITUDINAL: ORDINARY STEEL BRACED FRAME. (SEISMIC DESIGN IS PERFORMED USING THE SIMPLIFIED DESIGN PROCEDURE (ASCE 07-22, SECTION 12.14).

DESIGN BASE SHEAR: IS SHOWN ON CALCULATION SHEET M2.

CENTERLINE
STRUCTURAL
ENGINEERING
284 N 110 W VINEYARD, UT 84059

ACTBUILDING
SYSTEMS®

DISTRIBUTOR:
JOB NAME:
JOB ADDRESS:

General Steel
Nolan Cannon
434 NW Corwin Glen Dr
lake city, FL 32055

DRAWN
CHECKED
DATE: 12/12/2024
JOB NO. VLI798733405
SHEET

1
OF
13

FOUNDATION DETAIL KEYS

Ⓐ ENDWALL COLUMN (SEE DETAIL C/8 FOR TOP CONNECTION AND G1/9 FOR BASE CONNECTION)

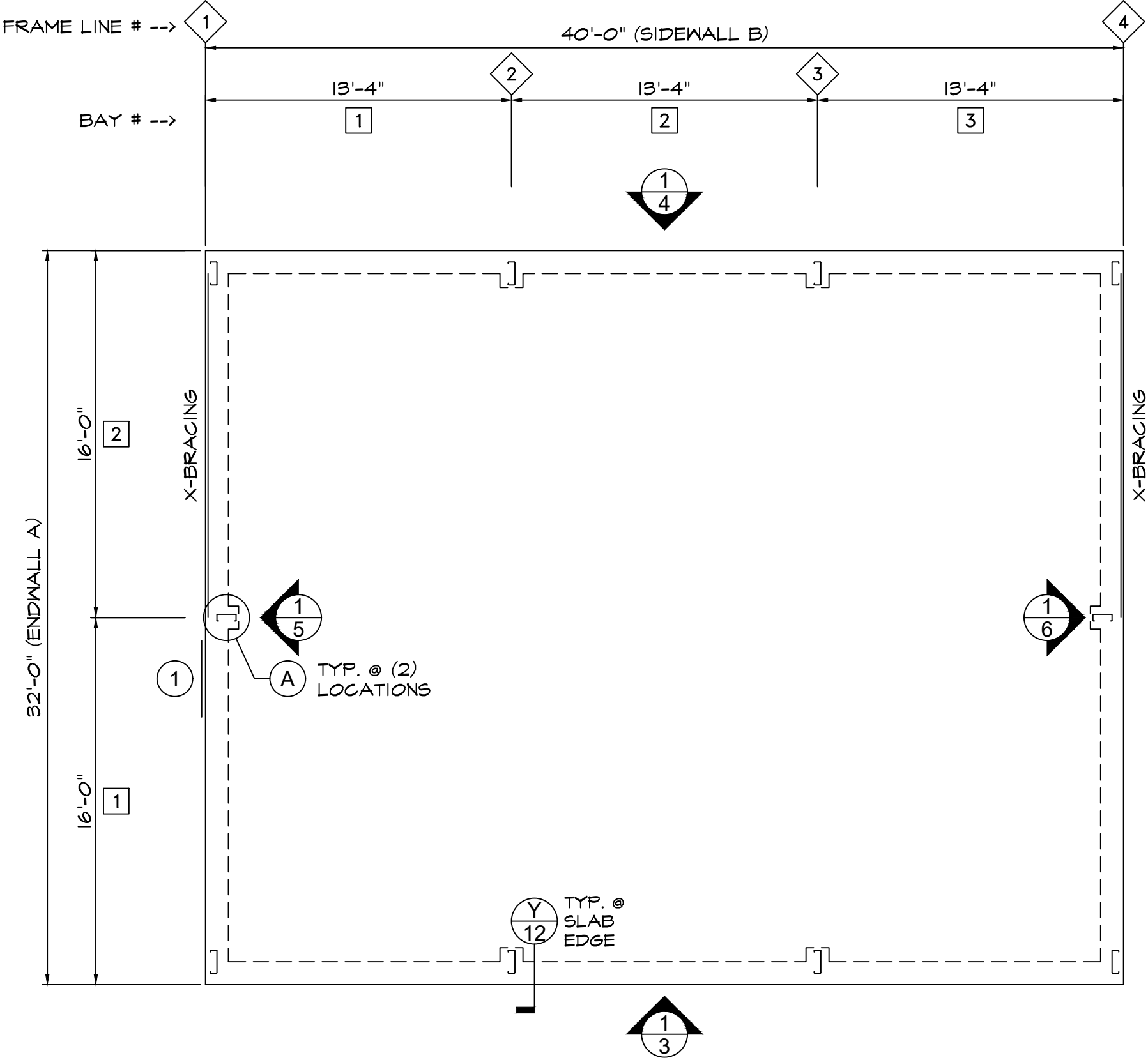

NOTE: USE 1/2" X 3" DEWALT 'SCREW-BOLT+' ANCHOR IN 3 1/2" DEEP HOLES AT ANCHOR LOCATIONS PER BASE DETAIL F/8, INSTALLED PER ICC REPORT ESR-3889, SECTION 4.3.

This item has been electronically signed and sealed by Coleman D. Larsen, 12/17/24 using a Digital Signature.

Printed copies of this document are not considered signed and sealed and the signature must be verified on any electronic copies.

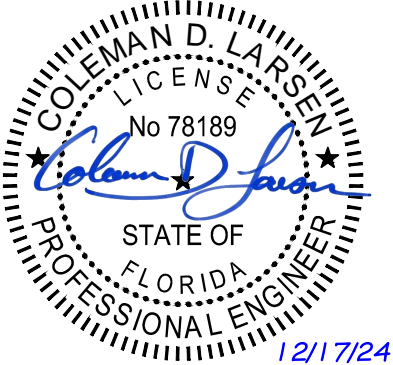

NOTE: SEE "TYP. FRAME CROSS-SECTION" DETAIL ON SHEET II FOR SPECIFIC FRAME DETAIL INFORMATION.

NOTE: EXCEPT AT DOOR OPENINGS, INSTALL L4x2x16G ANGLE TO FOUNDATION (FOR ATTACHMENT OF BOTTOM OF WALL SIDING) WITH 1/4in X 1 1/4in NAIL DRIVE MASONRY ANCHOR ANCHORS AT 48" O.C. (6" MAX. FROM ANY END).

1 FOUNDATION PLAN

2 SCALE: 3/16" = 1'-0"

CENTERLINE
STRUCTURAL
ENGINEERING
284 N 110 W VINEYARD, UT 84059

ACTBUILDING
SYSTEMS®

General Steel
Nolan Cannon
434 NW Corwin Glen Dr
lake city, FL 32055

DISTRIBUTOR:
JOB NAME:
JOB ADDRESS:

DRAWN
CHECKED
DATE
12/12/2024
JOB NO.
VLIT98733405

SHEET
2
OF
13

GIRT FLANGE
BRACING SCHEDULE

	BAY #1	BAY #2	BAY #3
Sidewall 'A'	M/S	M/S	M/S

M/S = MIDSPAN

DIAPHRAGM SCHEDULE

SHEETING IN DIAPHRAGM SECTIONS (SHOWN
AS HATCHED AREA ON ELEVATIONS) NOT
TO BE CUT UNDER ANY CIRCUMSTANCES

WALL	DISTANCE FROM WALL EDGE
Sidewall 'A'	0.0'-40.0'

ROOF PURLINS PER ROOF
FRAMING PLAN I/7

6in x 2.125/2.375in I6G
ZEE SIDEWALL GIRTS
SPACED AT 4'-0" O.C.

GIRT FLANGE BRACING
PER SCHEDULE AND
DETAIL N/9

1
3

SIDEWALL 'A' EXTERIOR ELEVATION

SCALE: 3/16" = 1'-0"

This item has been electronically signed
and sealed by Coleman D. Larsen,
12/17/24 using a Digital Signature.

Printed copies of this document are
not considered signed and sealed and
the signature must be verified on any
electronic copies.

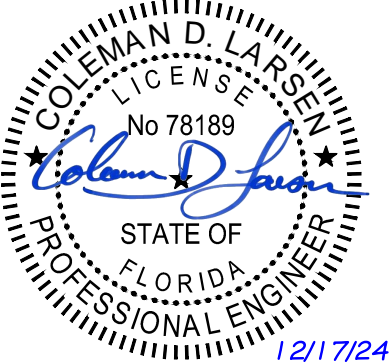

CENTERLINE
STRUCTURAL
ENGINEERING
284 N 110 W VINEYARD, UT 84059

DISTRIBUTOR:

General Steel

JOB NAME:

Nolan Cannon

JOB ADDRESS:

434 NW Corwin Glen Dr
lake city, FL 32055

DRAWN

CHECKED

DATE

12/12/2024

JOB NO.

VLIT98733405

SHEET

3
OF
13

This item has been electronically signed and sealed by Coleman D. Larsen, 12/17/24 using a Digital Signature.

Printed copies of this document are not considered signed and sealed and the signature must be verified on any electronic copies.

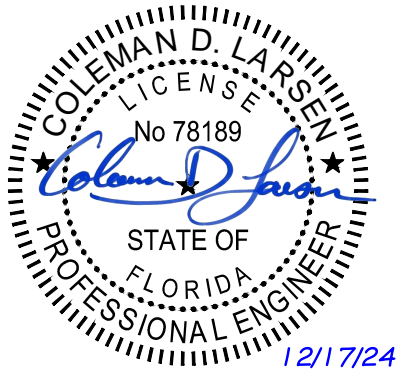

GIRT FLANGE BRACING SCHEDULE

	BAY #1	BAY #2	BAY #3
Sidewall 'B'	M/S	M/S	M/S

M/S = MIDSPAN

DIAPHRAGM SCHEDULE
SHEETING IN DIAPHRAGM SECTIONS (SHOWN AS HATCHED AREA ON ELEVATIONS) NOT TO BE CUT UNDER ANY CIRCUMSTANCES

WALL	DISTANCE FROM WALL EDGE
Sidewall 'B'	0.0'-40.0'

ROOF PURLINS PER ROOF FRAMING PLAN 1/7

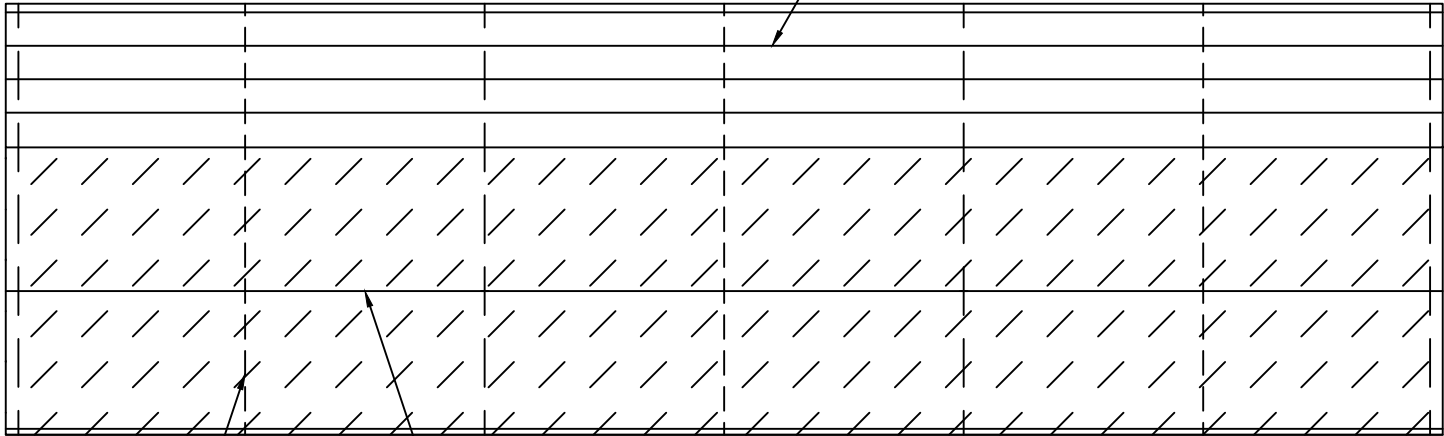

GIRT FLANGE BRACING PER SCHEDULE AND DETAIL N/9

6in x 2.125/2.375in 16G ZEE SIDEWALL GIRTS SPACED AT 4'-0" O.C.

1
4 SIDEWALL 'B' EXTERIOR ELEVATION
SCALE: 3/16" = 1'-0"

CENTERLINE
STRUCTURAL
ENGINEERING
284 N 110 W VINEYARD, UT 84059

General Steel
Nolan Cannon
434 NW Corwin Glen Dr
lake city, FL 32055

DISTRIBUTOR:
JOB NAME:
JOB ADDRESS:
DRAWN
CHECKED
DATE
12/12/2024
JOB NO.
VLIT98733405
SHEET
4
OF
13

GIRT FLANGE
BRACING SCHEDULE

	BAY #1	BAY #2
Endwall 'A'	M/S	M/S

M/S = MIDSPAN

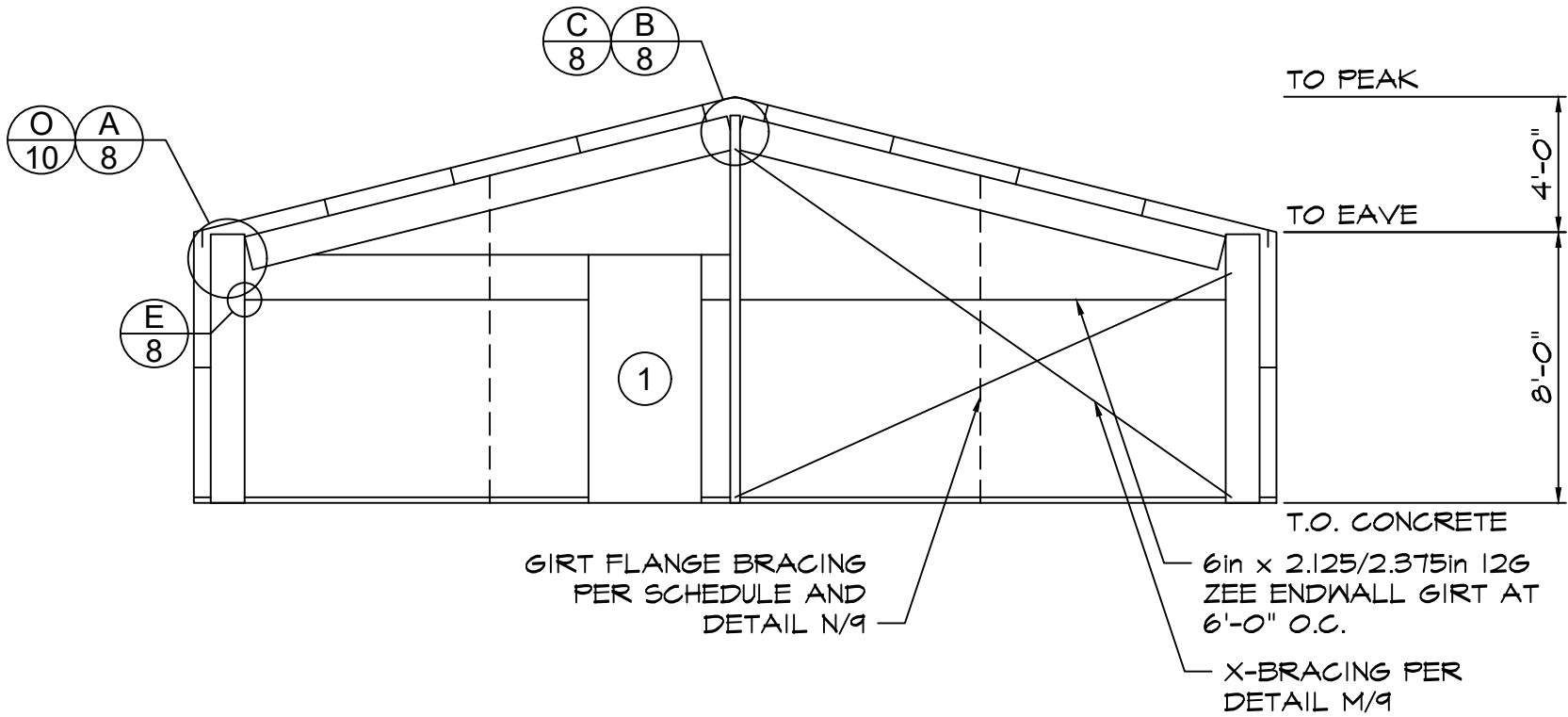

1 ENDWALL 'A' INTERIOR ELEVATION
5 SCALE: 3/16" = 1'-0" FRAME #1

This item has been electronically signed
and sealed by Coleman D. Larsen,
12/17/24 using a Digital Signature.

Printed copies of this document are
not considered signed and sealed and
the signature must be verified on any
electronic copies.

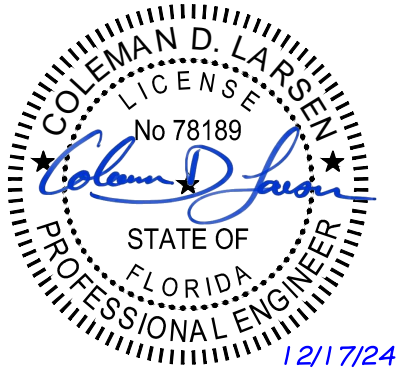

CENTERLINE
STRUCTURAL
ENGINEERING
284 N 110 W VINEYARD, UT 84059

ACTBUILDING
SYSTEMS®

DISTRIBUTOR:
JOB NAME:
JOB ADDRESS:

General Steel
Nolan Cannon
434 NW Corwin Glen Dr
lake city, FL 32055

DRAWN
CHECKED
DATE
JOB NO.
SHEET

12/12/2024
VLIT98733405
5
OF 13

GIRT FLANGE
BRACING SCHEDULE

	BAY #1	BAY #2
Endwall 'B'	M/S	M/S

M/S = MIDSPAN

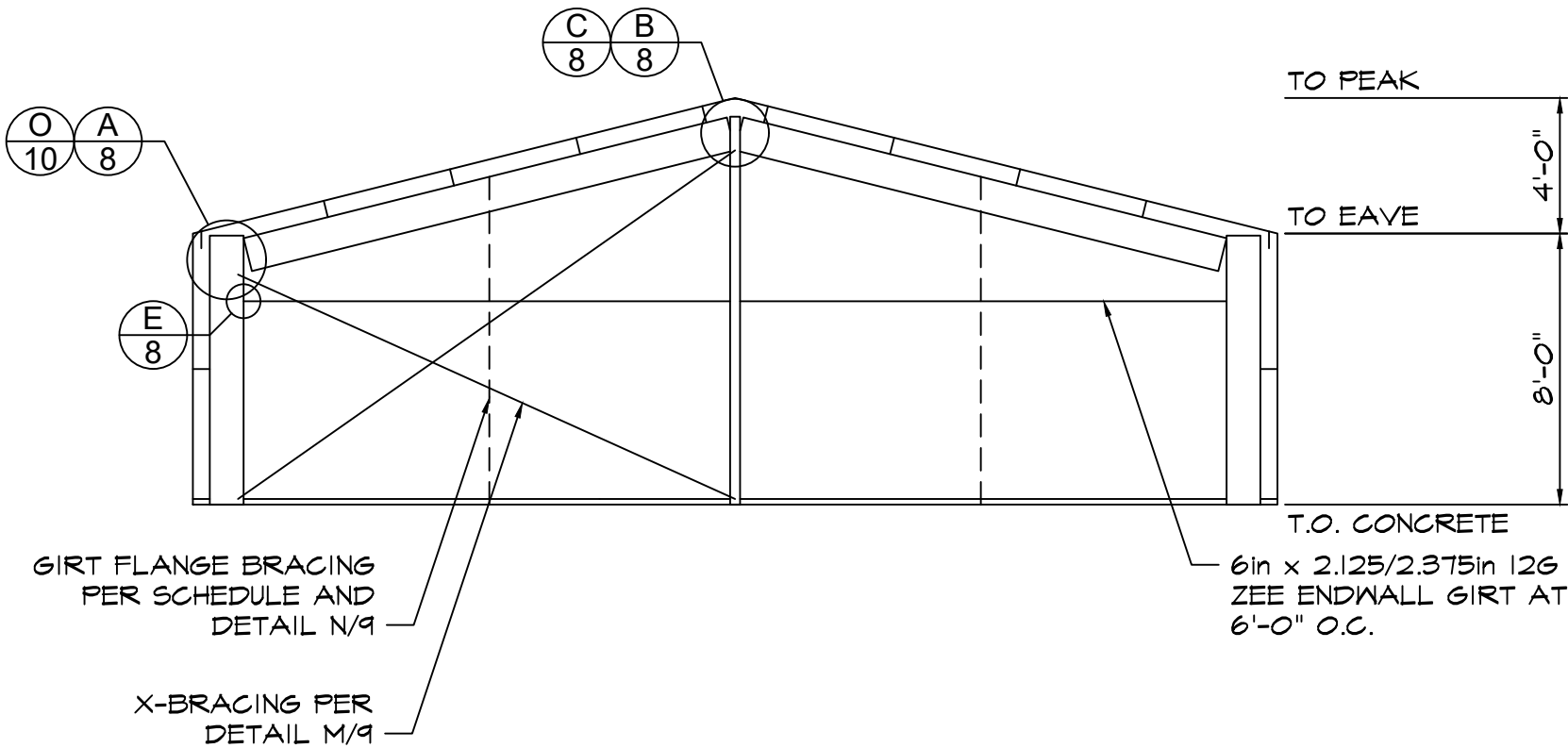

1 ENDWALL 'B' INTERIOR ELEVATION
6 SCALE: 3/16" = 1'-0" FRAME #4

This item has been electronically signed
and sealed by Coleman D. Larsen,
12/17/24 using a Digital Signature.

Printed copies of this document are
not considered signed and sealed and
the signature must be verified on any
electronic copies.

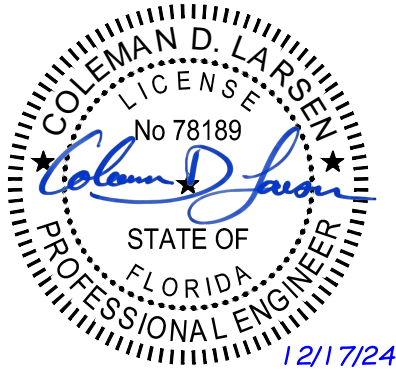

CENTERLINE
STRUCTURAL
ENGINEERING
284 N 110 W VINEYARD, UT 84059

ACTBUILDING
SYSTEMS®

DISTRIBUTOR:
JOB NAME:
JOB ADDRESS:

General Steel
Nolan Cannon
434 NW Corwin Glen Dr
lake city, FL 32055

DRAWN
CHECKED
DATE
JOB NO.

12/12/2024
VLIT98733405

SHEET
6
OF
13

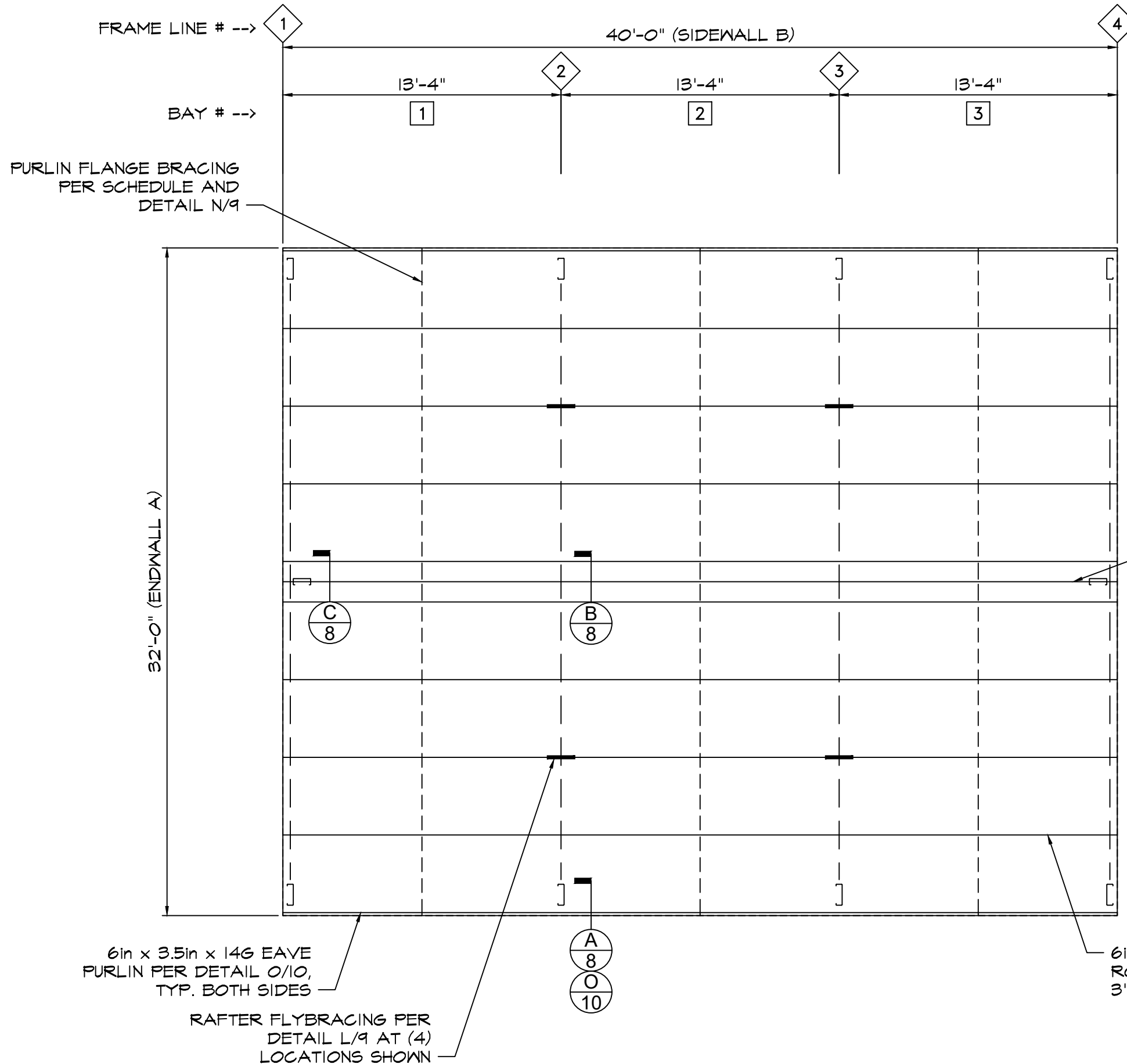

ROOF DIAPHRAGM NOTE
 ROOF SHEETING IS USED AS DIAPHRAGM TO BRACE THE BUILDING AND IS NOT TO BE CUT UNDER ANY CIRCUMSTANCES

PURLIN FLANGE BRACING SCHEDULE

	BAY #1	BAY #2	BAY #3
Main Roof	M/S	M/S	M/S

M/S = MIDSPAN

This item has been electronically signed and sealed by Coleman D. Larsen, 12/17/24 using a Digital Signature.

Printed copies of this document are not considered signed and sealed and the signature must be verified on any electronic copies.

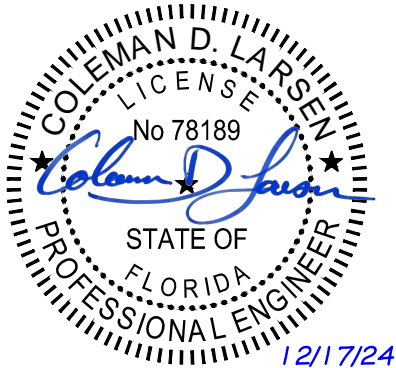

1 ROOF FRAMING PLAN
 SCALE: 3/16" = 1'-0"

CENTERLINE
STRUCTURAL
ENGINEERING
284 N 110 W VINEYARD, UT 84059

General Steel
Nolan Cannon
434 NW Corwin Glen Dr
lake city, FL 32055

DISTRIBUTOR:
JOB NAME:
JOB ADDRESS:
DRAWN:
CHECKED:
DATE:
12/12/2024
JOB NO.:
VLIT98733405
SHEET:
7
OF
13

DZEE PURLIN/GIRT CONNECTION		EENDWALL GIRT AT CORNER COLUMN		FFRAME COLUMN BASE DETAIL	
AHAUNCH CONNECTION		BAPEX CONNECTION		CENDWALL COLUMN TO RAFTER PEAK CONDITION	

This item has been electronically signed and sealed by Coleman D. Larsen, 12/17/24 using a Digital Signature.

Printed copies of this document are not considered signed and sealed and the signature must be verified on any electronic copies.

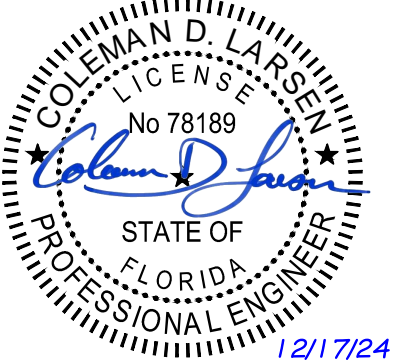

CENTERLINE
STRUCTURAL
ENGINEERING

284 N 110 W VINEYARD, UT 84059

ACT

ACTBUILDING
SYSTEMS®

DISTRIBUTOR:

JOB NAME:

JOB ADDRESS:

General Steel

Nolan Cannon

434 NW Corwin Glen Dr
lake city, FL 32055

DRAWN

CHECKED

DATE
12/12/2024

JOB NO.
VLIT98733405

SHEET
8
OF
13

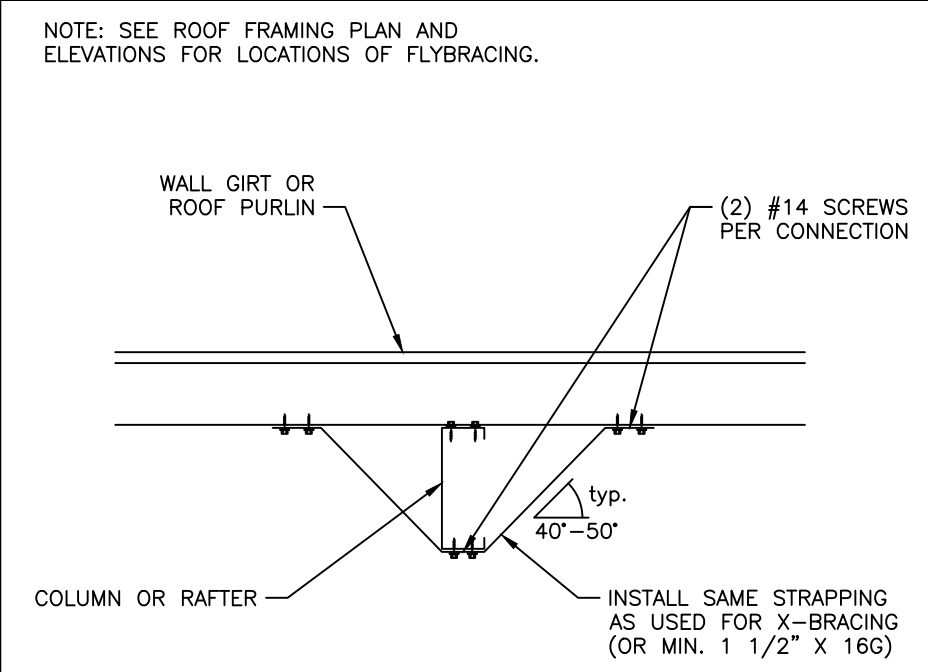

L FLYBRACING CONNECTION

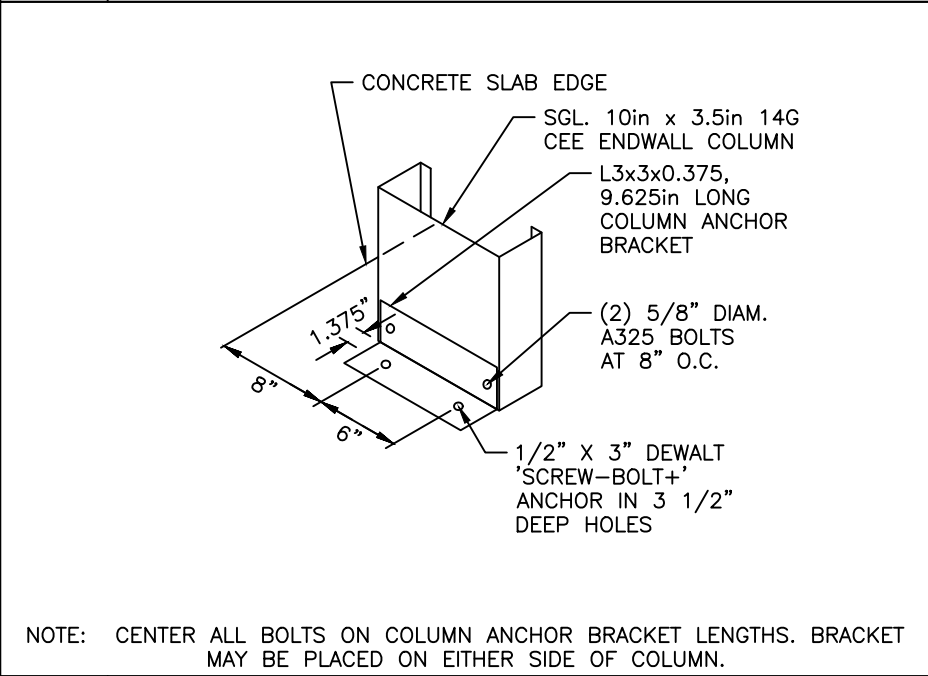

G1 ENDWALL COLUMN BASE DETAIL

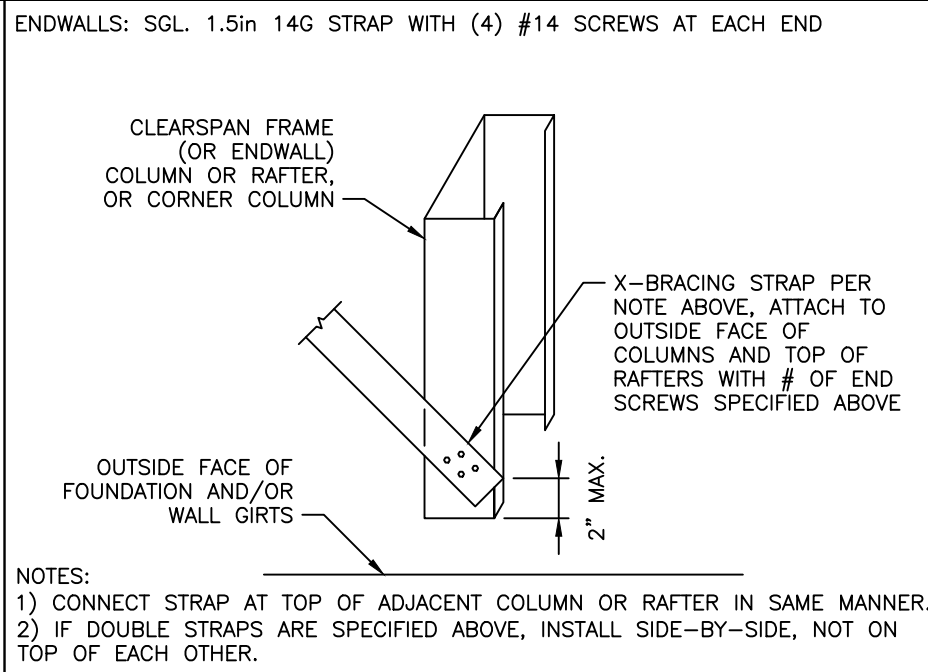

M ROOF AND WALL X-BRACING CONNECTION

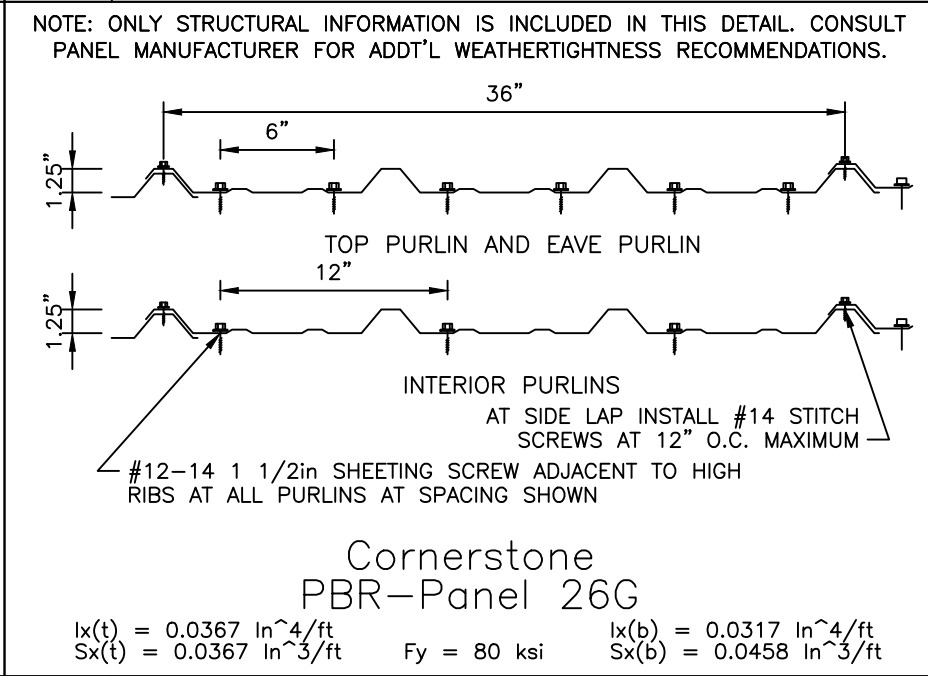

H ROOF SHEETING

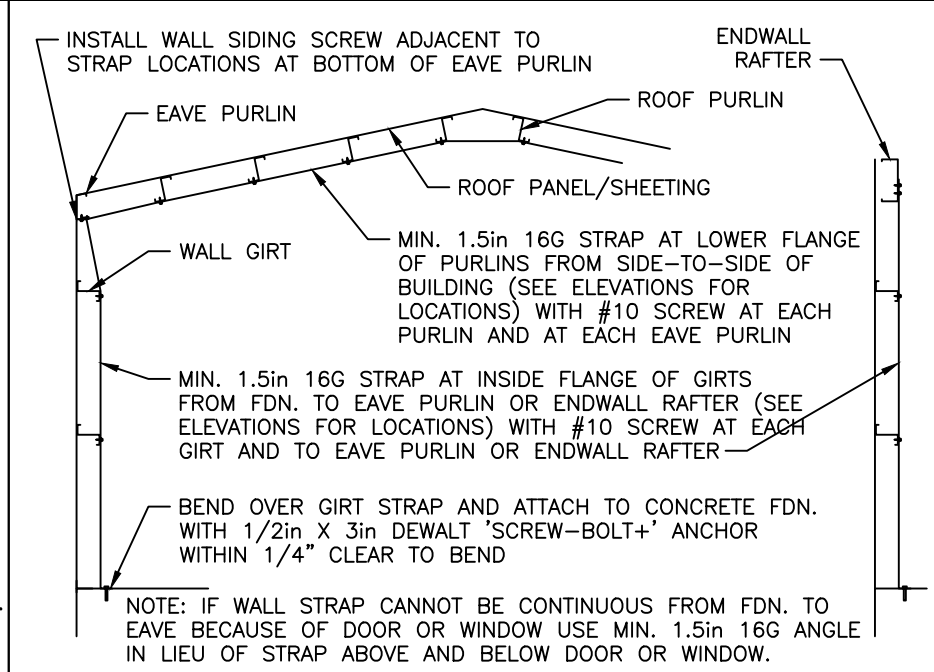

N PURLIN AND GIRT FLANGE BRACING

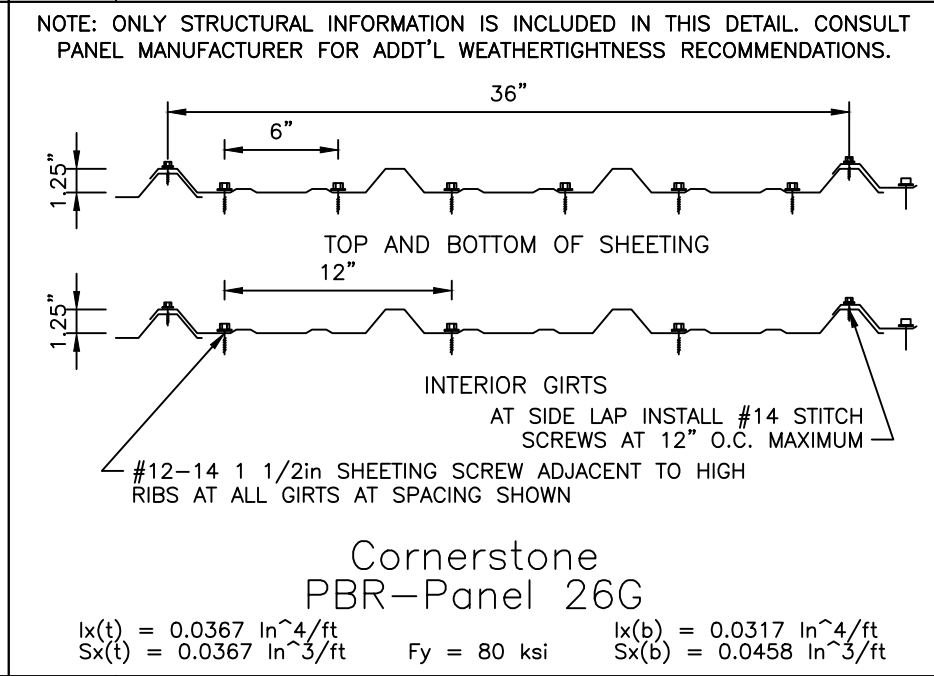

I WALL SHEETING

This item has been electronically signed and sealed by Coleman D. Larsen, 12/17/24 using a Digital Signature.

Printed copies of this document are not considered signed and sealed and the signature must be verified on any electronic copies.

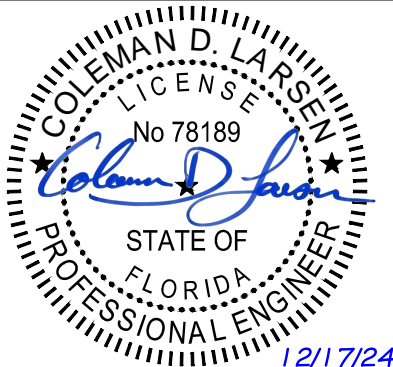

CENTERLINE STRUCTURAL ENGINEERING
284 N 110 W VINEYARD, UT 84059

ACTBUILDING SYSTEMS®

DISTRIBUTOR:
JOB NAME:
JOB ADDRESS:

General Steel
Nolan Cannon
434 NW Corwin Glen Dr
lake city, FL 32055

DRAWN
CHECKED
DATE: 12/12/2024
JOB NO.: VLIT98733405
SHEET: 9 OF 13

<p>1/2"Ø A325 BOLT AT 1in FROM TOP AND BOTTOM OF BRACKET (BOLTS AT FLANGE CENTERLINE)</p> <p>SGL. CEE FRAME COLUMN</p> <p>EAVE PURLIN WITH SLOPED TOP FLANGE</p> <p>4 1/2"</p> <p>WALL GIRT DEPTH</p> <p>(2) #14 SCREWS AT EACH EAVE PURLIN MEMBER TO EACH BRACKET</p> <p>EAVE PURLIN</p> <p>6in x 3.5in 14G BRACKET (4 1/2" TALL)</p>	<p>OPTION 1</p> <p>STANDARD BOLT HEAD</p> <p>SLOTTED HOLE</p> <p>WASHER</p> <p>STANDARD BOLT NUT</p> <p>NOTE: NO ADDITIONAL WASHER REQUIRED</p>	<p>OPTION 2</p> <p>HEAVY HEX BOLT HEAD</p> <p>SLOTTED HOLE</p> <p>HEAVY HEX BOLT NUT</p> <p>NOTE: NO ADDITIONAL WASHER REQUIRED</p>			
	<p>OPTION 3</p> <p>FLANGED BOLT HEAD</p> <p>SLOTTED HOLE</p> <p>FLANGED BOLT NUT</p> <p>NOTE: NO ADDITIONAL WASHER REQUIRED</p>	<p>NOTES</p> <p>1. AT HOLE-TO-HOLE CONNECTIONS, NO WASHER IS REQUIRED FOR ANY SPECIFIED BOLT ASSEMBLY WHERE SLOTS ARE NOT USED.</p> <p>2. WHERE ANY CONNECTION USES A SLOTTED HOLE/S ANY ONE OF THE THREE BOLT ASSEMBLY OPTIONS SHOWN IN THIS DETAIL ARE REQUIRED TO BE USED OVER THE SLOTTED HOLE SIDE OF THE CONNECTION.</p>			
O	EAVE PURLIN BRACKET		T	BOLT OPTIONS	

This item has been electronically signed and sealed by Coleman D. Larsen, 12/17/24 using a Digital Signature.

Printed copies of this document are not considered signed and sealed and the signature must be verified on any electronic copies.

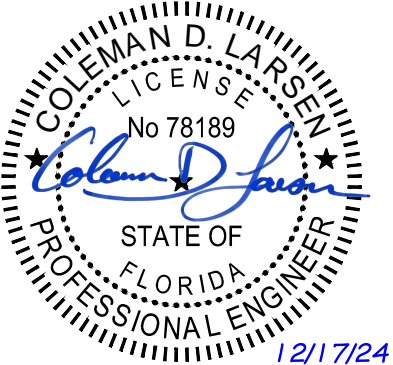

CENTERLINE
STRUCTURAL
ENGINEERING
284 N 110 W VINEYARD, UT 84059

ACTBUILDING
SYSTEMS®

DISTRIBUTOR:

JOB NAME:

JOB ADDRESS:

General Steel

Nolan Cannon

434 NW Corwin Glen Dr
lake city, FL 32055

DRAWN

CHECKED

DATE

12/12/2024

JOB NO.

VLIT98733405

SHEET

10
OF
13

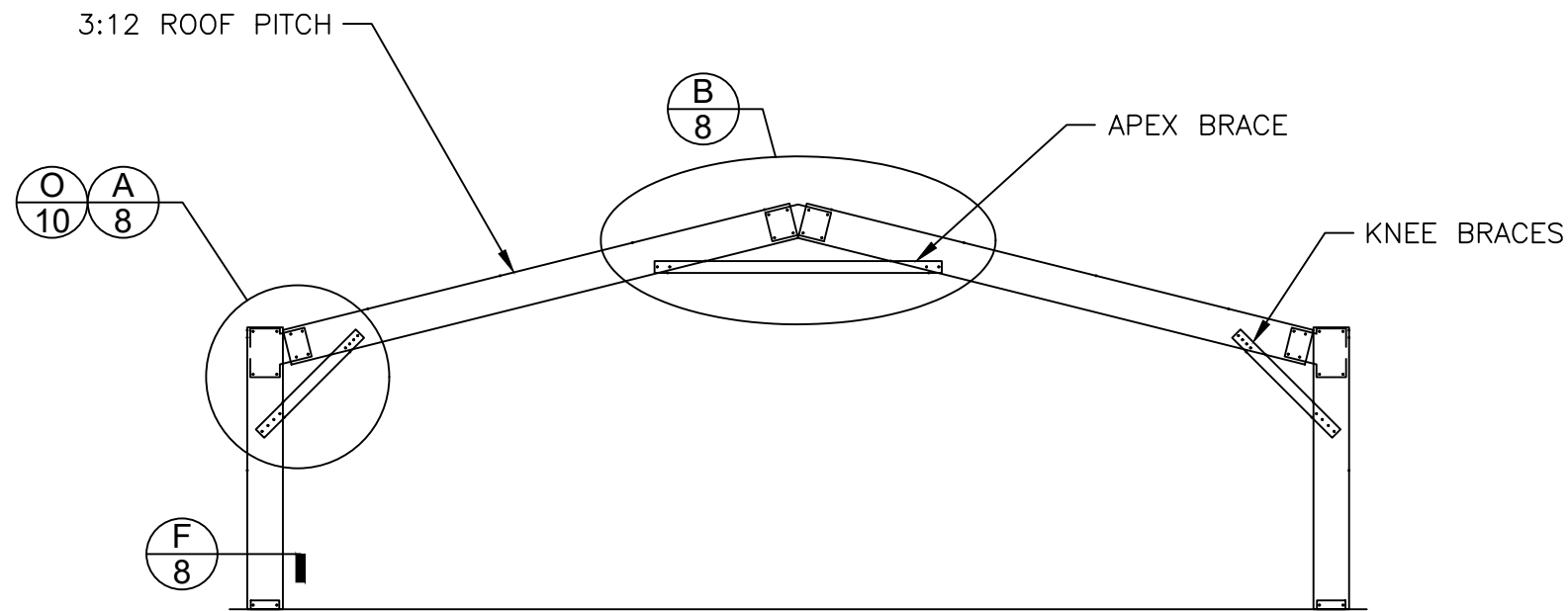

1 TYP. FRAME CROSS-SECTION
11 SCALE: 3/16" = 1'-0" FRAMES 2, 3

This item has been electronically signed and sealed by Coleman D. Larsen, 12/17/24 using a Digital Signature.

Printed copies of this document are not considered signed and sealed and the signature must be verified on any electronic copies.

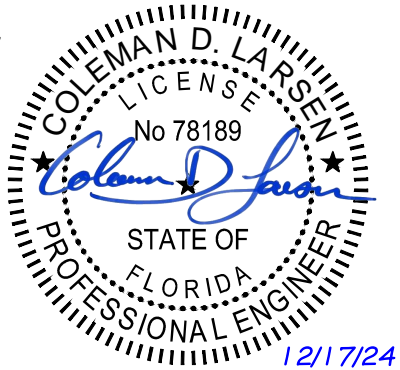

CENTERLINE STRUCTURAL ENGINEERING 284 N 110 W VINEYARD, UT 84059	
General Steel Nolan Cannon 434 NW Corwin Glen Dr lake city, FL 32055	
DISTRIBUTOR:	JOB NAME:
DRAWN	
CHECKED	
DATE 12/12/2024	
JOB NO. VLIT98733405	
SHEET 11 OF 13	

This item has been electronically signed and sealed by Coleman D. Larsen, 12/17/24 using a Digital Signature.

Printed copies of this document are not considered signed and sealed and the signature must be verified on any electronic copies.

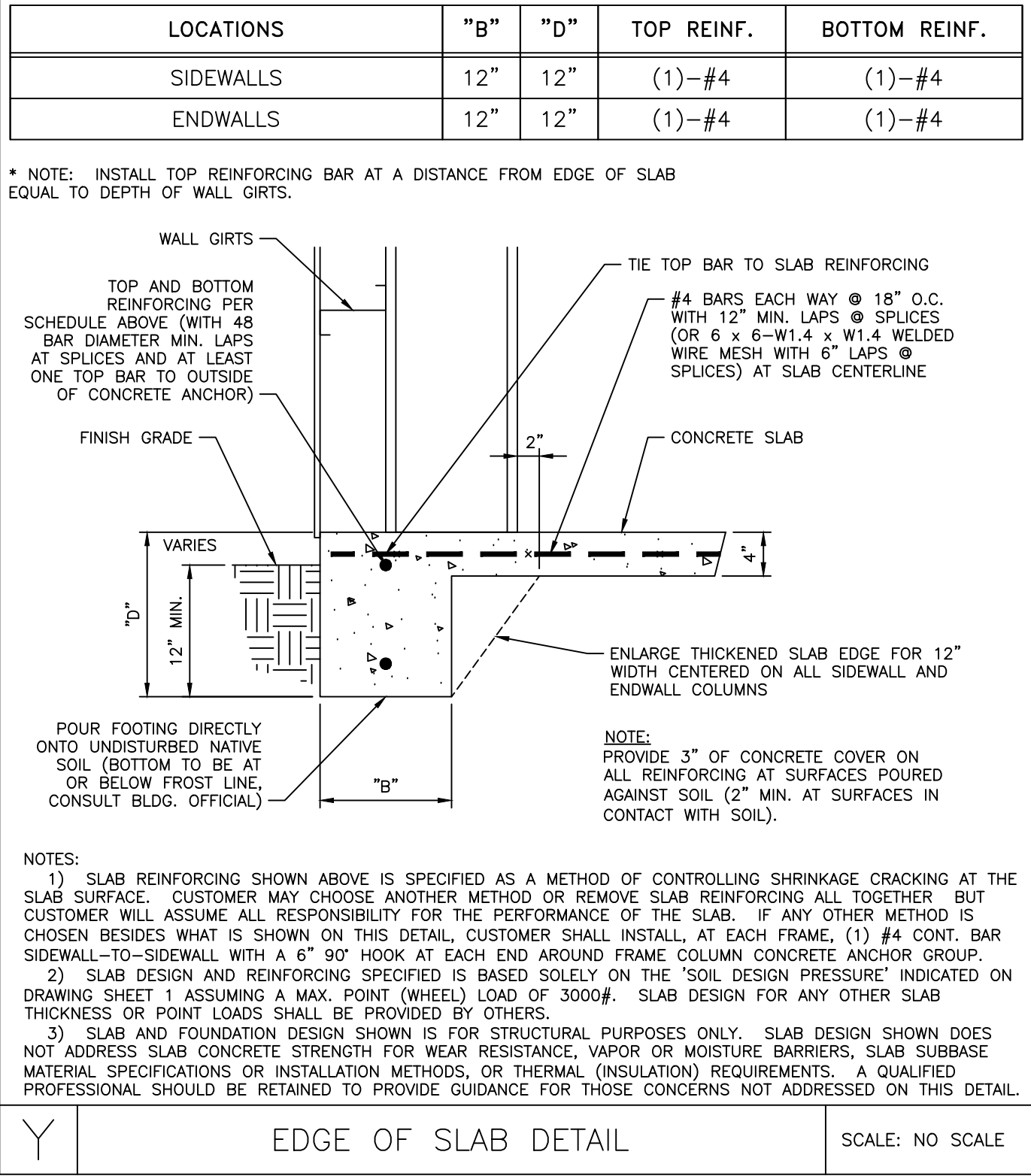
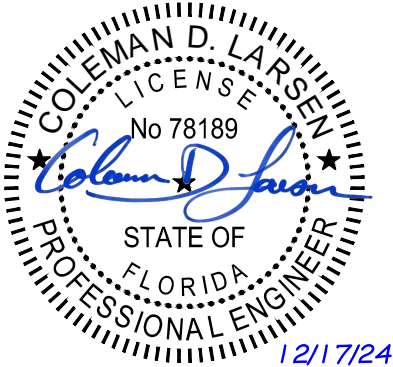

CENTERLINE
STRUCTURAL
ENGINEERING
284 N 110 W VINEYARD, UT 84059

ACTBUILDING
SYSTEMS®

DISTRIBUTOR:

General Steel

JOB NAME:

Nolan Cannon

JOB ADDRESS:

434 NW Corwin Glen Dr
lake city, FL 32055

DRAWN

CHECKED

DATE

12/12/2024

JOB NO.

VLIT98733405

SHEET

12
OF
13

STRUCTURAL GENERAL NOTES

1. GOVERNING CODE: 8th ED. (2023) FLORIDA BUILDING CODE
2. DRAWING OWNERSHIP:

THESE DRAWINGS ARE JOINTLY OWNED BY CORNERSTONE (COR) AND CENTERLINE STRUCTURAL ENGINEERING. DRAWINGS ARE PROVIDED FOR THE SOLE PURPOSE OF OBTAINING BUILDING PERMITS. ENGINEERING SEAL IS VALID FOR THE CONSTRUCTION OF A SINGLE BUILDING AT THE JOB ADDRESS SHOWN IN DRAWING TITLEBLOCK. ANY OTHER USE OF THESE DRAWINGS WITHOUT WRITTEN AUTHORIZATION FROM COR AND CENTERLINE STRUCTURAL ENGINEERING IS PROHIBITED.
3. DRAWING SEAL REQUIREMENTS:

THESE DRAWINGS ARE NOT VALID UNLESS 1) THE SEAL (STAMP) ON A PAPER COPY IS WET SIGNED IN INK BY THE ENGINEER, OR 2) THE PAPER COPIES ARE OF A DRAWING DIGITALLY SIGNED BY THE ENGINEER, OR 3) THE ELECTRONIC FILE OF THE DRAWING IS DIGITALLY SIGNED BY THE ENGINEER. IF A COPY OF THESE DRAWINGS IS DISTRIBUTED WITHOUT EITHER A PROPER WET SIGNATURE OR A DIGITAL SIGNATURE, THE DRAWING IS CONSIDERED INVALID. IF A COPY OF THESE DRAWINGS IS DISTRIBUTED WITHOUT EITHER A PROPER WET SIGNATURE OR A DIGITAL SIGNATURE, THE DRAWING IS CONSIDERED INVALID. THE ENGINEER ACCEPTS NO LIABILITY OR RESPONSIBILITY FOR DRAWINGS CONSIDERED INVALID AS NOTED ABOVE.
4. CONTRACTOR RESPONSIBILITIES:

CONTRACTOR SHALL VERIFY AND CONFIRM ALL EXISTING CONDITIONS AND DIMENSIONS. CENTERLINE STRUCTURAL ENGINEERING (ENGINEER) SHALL BE NOTIFIED OF ANY DISCREPANCIES BETWEEN DRAWINGS AND EXISTING CONDITIONS PRIOR TO START OF WORK.

CONTRACTOR MUST SUBMIT IN WRITING ANY REQUEST FOR MODIFICATION TO THE PLANS AND/OR SPECIFICATIONS AND NO STRUCTURAL CHANGES FROM THE APPROVED PLANS SHALL BE MADE IN THE FIELD UNLESS, PRIOR TO MAKING CHANGES, WRITTEN APPROVAL IS OBTAINED FROM THE ENGINEER. SHOP DRAWINGS SUBMITTED TO THE ENGINEER FOR REVIEW DO NOT CONSTITUTE "IN WRITING" UNLESS IT IS NOTED THAT SPECIFIC CHANGES ARE BEING REQUESTED. IF CHANGES ARE MADE WITHOUT WRITTEN APPROVAL, SUCH CHANGES SHALL BE THE LEGAL AND FINANCIAL RESPONSIBILITY OF THE CONTRACTOR OR SUB-CONTRACTORS INVOLVED AND IT SHALL BE THEIR FULL RESPONSIBILITY TO REPLACE OR REPAIR THE CONDITION AS DIRECTED BY THE ENGINEER.

CONTRACTOR SHALL PROVIDE ALL TEMPORARY BRACING, SHORING, GUYING, OR OTHER MEANS TO AVOID EXCESSIVE STRESSES AND TO HOLD STRUCTURAL ELEMENTS IN PLACE DURING ERECTION. THESE TEMPORARY PROVISIONS SHALL REMAIN IN PLACE UNTIL SUFFICIENT PERMANENT MEMBERS ARE ERECTED TO INSURE THE SAFETY OF PARTIALLY ERECTED STRUCTURES. CONTRACTOR IS RESPONSIBLE FOR MEETING ALL LAWS REGULATING THE ERECTION OF STEEL BUILDINGS.

THESE STRUCTURAL DRAWINGS AND SPECIFICATIONS REPRESENT THE FINISHED STRUCTURE. BUILDING IS NOT CONSIDERED COMPLETE UNTIL THE INSTALLATION OF ALL COMPONENTS AND DETAILS SHOWN HEREIN ARE INSTALLED ACCORDING TO THE DRAWINGS.
5. ENGINEERING:

THE SUPPLYING OF STAMPED ENGINEERING CALCULATIONS AND DRAWINGS FOR THIS METAL BUILDING DOES NOT IMPLY OR CONSTITUTE AN AGREEMENT THAT CENTERLINE STRUCTURAL ENGINEERING IS ACTING AS THE ENGINEER OR ARCHITECT OF RECORD OR THE DESIGN PROFESSIONAL IN RESPONSIBLE CHARGE FOR THE WHOLE OF THE PROJECT.

THIS BUILDING HAS BEEN REVIEWED BY CENTERLINE STRUCTURAL ENGINEERING FOR CONFORMITY ONLY TO THE STRUCTURAL DESIGN PORTIONS OF THE GOVERNING CODE. THE BUILDING OWNER IS RESPONSIBLE TO SEEK PROFESSIONAL ADVICE IN ADDRESSING ANY OTHER CODE REQUIREMENTS (INCLUDING, BUT NOT LIMITED TO, FIRE AND LIFE SAFETY, ENVIRONMENTAL, ACCESSIBILITY, OR ELECTRICAL) THAT MAY APPLY TO THIS PROJECT.

DRAWINGS SCALES INDICATED ON DRAWINGS ARE APPROXIMATE AND INTENDED TO BE USED FOR REFERENCE ONLY. DO NOT SCALE DRAWINGS FOR CONSTRUCTION PURPOSES.

THESE DOCUMENTS ARE STAMPED ONLY AS TO THE COMPONENTS FURNISHED BY COR. IT IS THE RESPONSIBILITY OF THE PURCHASER TO COORDINATE DRAWINGS PROVIDED BY CENTERLINE STRUCTURAL ENGINEERING WITH OTHER PLANS AND/OR OTHER COMPONENTS THAT ARE PART OF THE OVERALL PROJECT. IN CASES OF DISCREPANCIES, DRAWINGS PROVIDED BY CENTERLINE STRUCTURAL ENGINEERING SHALL GOVERN. THE UNDERSIGNED ENGINEER WILL NOT SUPERVISE THE FABRICATION OR ERECTION OF THIS STRUCTURE. ANY OBSERVATION VISITS TO THE PROJECT SITE BY THE UNDERSIGNED ENGINEER ARE NOT TO BE CONSTRUED AS BEING INSPECTIONS FOR THE CONSTRUCTION OF ANY COMPONENT OF THIS BUILDING.
6. INSPECTIONS:

NO SPECIAL INSPECTIONS ARE REQUIRED BY THE GOVERNING CODE ON THIS JOB. ALL SPECIAL INSPECTIONS AND ANY OTHER ADDITIONAL INSPECTIONS REQUESTED BY BUILDING DEPARTMENT SHALL BE AT OWNER'S EXPENSE.
7. SOIL REQUIREMENTS:

ALLOWABLE SOIL BEARING VALUE INDICATED ON DRAWING SHEET 1 OCCURS AT 12" BELOW FINISH GRADE, OR EXISTING NATURAL GRADE, OR AT FROST DEPTH SPECIFIED BY BUILDING DEPARTMENT, WHICHEVER IS THE LOWEST ELEVATION. FOUNDATION DESIGN SHOWN ASSUMES BOTTOM OF FOOTING BEARS ON NATIVE SOILS.

FOUNDATION DESIGN SHOWN DOES NOT ACCOUNT FOR EXPANSIVE SOIL CONDITIONS OR FOR CONCRETE THAT WILL BE EXPOSED TO SULFATE CONTAINING SOLUTIONS OR CHLORIDES. OWNER SHALL CONTACT ENGINEER PRIOR TO CONSTRUCTION IF ANY OF THESE CONDITIONS EXIST.

8. CONCRETE REQUIREMENTS:

ALL CONCRETE SHALL HAVE A MIN. 28-DAY STRENGTH OF 2500 psi. HIGHER STRENGTH CONCRETE MAY BE USED, AT OWNER'S DISCRETION, FOR FINISH AND DURABILITY PURPOSES. CEMENT SHALL COMPLY WITH ASTM C150, TYPE 2, AND SHALL CONTAIN NO FLYASH.

ALL CONCRETE PLACEMENT SHALL BE PERFORMED IN ACCORDANCE WITH THE LATEST EDITION OF ACI 301, "SPECIFICATIONS FOR STRUCTURAL CONCRETE", WHICH IS HEREBY MADE A PART OF THESE DOCUMENTS.

CONCRETE REINFORCING SHALL CONFORM TO ASTM A615, GRADE 60 FOR #4 BARS AND LARGER, GRADE 40 FOR #3 BARS. WELDED WIRE MESH SHALL CONFORM TO ASTM A185 (Fy MIN. OF 70 ksi). ALL FOOTING REINFORCING BARS TO BE CONTINUOUS AROUND CORNERS. LAP SPLICE FOOTING REINFORCING MIDWAY BETWEEN COLUMNS. ALL LAP SPLICES TO BE 48 BAR DIAMETERS MIN., U.N.O.

CONCRETE GRADE BEAMS, THICKENED SLAB EDGES, PIERS, AND SPREAD FOOTINGS SHALL BE POURED ONTO UNDISTURBED, NATIVE SOIL WHICH IS FREE FROM ANY MATERIAL THAT WILL ADVERSELY AFFECT THE MIN. ALLOWABLE SOIL BEARING PRESSURE SPECIFIED ON SHEET 1.

CONCRETE ANCHOR INSTALLATION SHALL BE DONE IN ACCORDANCE WITH ICC REPORT ESR-3889, SECTION 4.3.
9. STRUCTURAL STEEL REQUIREMENTS:

ALL STRUCTURAL STEEL SHALL CONFORM TO ASTM A36 (Fy MIN. OF 36000 psi), U.N.O. ALL BOLTS SHALL CONFORM TO ASTM A325, U.N.O. BOLT HOLE DIAMETERS SHALL BE 1/16" LARGER THAN NOMINAL BOLT DIAMETER. ALL INSTALLATION SHALL BE IN ACCORDANCE WITH AISC "CODE OF STANDARD PRACTICE".

NO WELDING IS REQUIRED ON THIS JOB.

10. LIGHT GAUGE STRUCTURAL STEEL REQUIREMENTS:

ALL LIGHT GAUGE STEEL FRAMING MATERIAL AND ERECTION SHALL BE IN ACCORDANCE WITH THE LATEST EDITION OF THE AMERICAN IRON AND STEEL INSTITUTE (AISI) "NORTH AMERICAN SPECIFICATION FOR THE DESIGN OF COLD-FORMED STEEL STRUCTURAL MEMBERS".

ALL LIGHT GAUGE STEEL MATERIAL SHALL CONFORM TO ASTM A653 HAVING A MINIMUM YIELD STRENGTH OF 55000 psi. THE GRADE AND ASTM SPECIFICATION NUMBER SHALL BE INDICATED BY PAINTING, DECAL, TAGGING, OR OTHER SUITABLE MEANS, ON EACH LIFT OR BUNDLE OF FABRICATED ELEMENTS.

UNLESS NOTED OTHERWISE, CEE, ZEE, AND CHANNEL MEMBERS' WEB AND FLANGE DIMENSIONS (IN INCHES) SHALL BE AS NOTED IN DETAILS IN THE FOLLOWING FORMAT: [WEB DEPTH]in x [FLANGE WIDTH]in [GAUGE]G. FOR ZEES WITH UNEQUAL FLANGES, THE WIDTHS FOR BOTH FLANGES WILL BE LISTED, SEPARATED BY A " / ". MIN. FLANGE STIFFENER LIPS SHALL BE 0.813" FOR 12G CEES, 0.800" FOR 14G CEES, 0.773" FOR 16G CEES, 0.900" FOR 12G ZEES, 0.750" FOR 14G ZEES, AND 0.750" FOR 16G ZEES. ALL BEND RADIUSES SHALL BE .1875". FOR ANGLES, THE FIRST TWO NUMBERS ARE THE LEG DIMENSIONS.

DECIMAL THICKNESS OF THE DELIVERED LIGHT GAUGE STEEL MATERIAL, ACCORDING TO NOMINAL GAUGES, SHALL MEET OR EXCEED 95% THE FOLLOWING DESIGN VALUES

GAUGE NO.	DECIMAL THICKNESS, IN.	GAUGE NO.	DECIMAL THICKNESS, IN.	GAUGE NO.	DECIMAL THICKNESS, IN.
10	0.135	14	0.070	18	0.048
12	0.105	16	0.059	20	0.036

EXCEPT AS SHOWN ON DRAWINGS, CEE COLUMN AND RAFTER MEMBERS SHALL NOT BE DRILLED OR NOTCHED WITHOUT PRIOR APPROVAL OF THE ENGINEER. DOOR JAMB, ROOF PURLIN, AND WALL GIRT ENDS MAY HAVE FLANGES COPED 3" MAX. IF CONNECTION IS MADE TO PERPENDICULAR MEMBER PER DETAIL E/8. ROUND HOLES MAY BE DRILLED THROUGH ANY GIRT OR PURLIN MEMBER WITHIN THE MIDDLE THIRD OF THE DEPTH OF THAT MEMBER AND NOT WITHIN 24" OF MEMBER END (FIELD-DRILLED BOLT HOLES INDICATED AT ENDS OF KNEE OR APEX BRACE WEBS AND SHOP-PUNCHED HOLES IN BRACE FLANGES EXCEPTED).

ALL BOLTS USED TO CONNECT LIGHT GAUGE MATERIAL SHALL CONFORM TO ASTM A325. BOLTS TO BE SNUG TIGHT PER THE RCSC AND AISC SPECIFICATIONS, UNLESS SPECIFICALLY NOTED OTHERWISE. BOLTS SHALL BE SPACED NO LESS THAN 3 BOLT DIAMETERS BETWEEN CENTERS. DISTANCE FROM BOLT CENTER TO THE END OR EDGE OF ANY LIGHT GAUGE MEMBER SHALL BE A MIN. OF 1.5 BOLT DIAMETERS. ALL SCREWS USED TO CONNECT LIGHT GAUGE MATERIAL SHALL BE SELF-DRILLING SCREWS AND SHALL HAVE A MIN. TENSILE BREAKING STRENGTH OF 100,000 psi. SCREWS SHALL BE SPACED NO LESS THAN 1" O.C. AND EDGE OR END DISTANCE SHALL NOT BE LESS THAN 1". UNLESS NOTED OTHERWISE, ALL REFERENCES TO 'SCREWS' CONNECTING MATERIAL THICKER THAN 20 ga. SHALL BE MIN. #14 SCREWS AND SHALL HAVE MIN. 14 THREADS PER INCH.

SCREW ROOT DIAMETERS SHALL NOT BE LESS THAN: #14 SCREW: .200" #12 SCREW: .177" #10 SCREW: .153"

11. STEEL ROOF AND WALL PANELS (CLADDING):

LIGHT GAUGE STEEL ROOF AND WALL PANELS SHALL CONFORM TO ASTM A653 AND THE STEEL DECK INSTITUTE SPECIFICATIONS AND HAVE A MIN. YIELD STRENGTH OF 80000 psi.

DECIMAL THICKNESSES, ACCORDING TO NOMINAL GAUGES, SHALL MEET OR EXCEED THE FOLLOWING:

GAUGE NO.	DECIMAL THICKNESS, IN.	GAUGE NO.	DECIMAL THICKNESS, IN.	GAUGE NO.	DECIMAL THICKNESS, IN.
22	0.0299	26	0.0179	29	0.0135
24	0.0239	28	0.0149	30	0.0120

SEE DETAILS H/9 AND I/9 FOR ROOF AND WALL PANEL FASTENER TYPES AND SPACINGS.

This item has been electronically signed and sealed by Coleman D. Larsen, 12/17/24 using a Digital Signature.

Printed copies of this document are not considered signed and sealed and the signature must be verified on any electronic copies.

CENTERLINE
STRUCTURAL
ENGINEERING

284 N 110 W VINEYARD, UT 84059

ACTBUILDING

SYSTEMS®

DISTRIBUTOR:

General Steel

JOB NAME:

Nolan Cannon

JOB ADDRESS:

434 NW Corwin Glen Dr
lake city, FL 32055

DRAWN

CHECKED

DATE

12/12/2024

JOB NO.

VLIT98733405

SHEET

13 OF 13

Generic Temporary Bracing Information

The installation of temporary bracing is critical to avoid building collapse or damaging structural movement during construction. This collapse can occur with no notice and as such the installation of appropriate temporary bracing is critical to avoid damage, injury, and possible death. Determination, procurement, and correct installation of temporary bracing is the responsibility of the builder / primary contractor / installer.

Bracing Materials

The constructor / installer is to supply suitably sized materials for temporary bracing. These materials are generally capable of tension, but in some circumstances will need to be capable of tension and compression. Load rated ratchet strapping of an appropriate size can be used to temporarily 'x-brace' bays in both directions, until the final bracing systems are fully installed. This is especially critical for buildings where X Bracing is not required in the final structure due to the use of moment frames or diaphragm bracing.

Temporary Bracing Location

The location of Temporary bracing will depend on the installation method used. Installation should be completed in accordance with the Construction Package, Engineering Plans, and Instruction Manuals. If the Frame First Method (most common) is used, then the use of tension only bracing and creating temporarily braced bays as per Fig 1 and Fig 2. can be used. As a basic guide, a minimum of every 4th bay should have temporary bracing installed as per Fig 2.

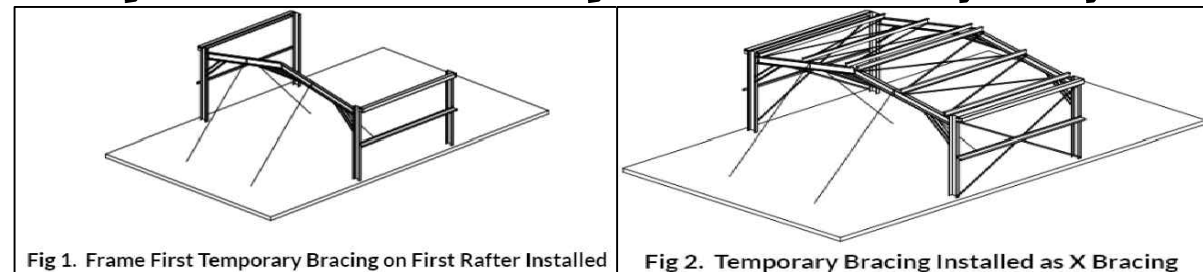

If the Tilt Up Method is used (where walls are constructed on the ground And then tilted into place), then the tops of columns are braced with a tension and compression brace in the same direction Fig 3. Then rafters and purlins can be installed with temporary bracing holding rafters in place (similar to Fig 1) until final bracing of diaphragm sheeting is installed.

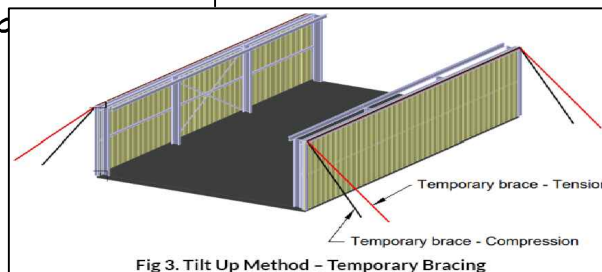

Typically, braces should be positioned diagonally across the structure from the top to the bottom, intersecting near the midpoint to provide stability, optimally at a 45-degree angle but no less than a 20-degree angle. The connection strength of temporary bracing is a critical consideration and these connections must be capable of resisting the potentially substantial temporary bracing loads – whether this connection point be to the building, the foundations or to the ground. Dependent upon building size this may include heavy angles and post installed concrete anchors. The temporary bracing methods used must be capable of fully stabilising the structure during the construction process.

Additional Temporary Bracing

The temporary bracing described is a minimum requirement for a standard-sized building in average conditions. Additional consideration should be given to larger building spans and/or challenging site conditions. There may also be an increased risk in relation to partially completed buildings and exposed sites. It is recommended that extra temporary bracing is utilized if moderate wind speeds are expected on site. Additional support elements, such as steel cables may need to be introduced that can be attached to the building's framework and anchored to the ground or other stable structures to provide extra stability. The frame should remain rigid throughout and such responsibility lies with the constructor. Buildings should not be left in a partially completed state longer than necessary.

Bracing Removal

The temporary bracing should not be removed until all purlins, girts and permanent cross bracing, diaphragm bracing or moment frames where used are installed. The temporary bracing is to remain in place where possible, until the roof and wall cladding is fully installed. If you need any further information regarding the installation of temporary bracing or are at all unsure of the necessary requirements for this specific building, there are guides available through various industry bodies:

<https://www.aisc.org/> <https://www.metal-buildings-institute.org/>

Support is also available at support@actbuildingsystems.com.

THE ABOVE INFORMATION REGARDING TEMPORARY BRACING DOES NOT FORM PART OF THE ENGINEERING CERTIFICATION FOR THIS DESIGN AND IS PROVIDED AS A GUIDE TO AID INSTALLATION ONLY.