



15' INGRES/EGRESS  
EASEMENT

PROPOSED

28' X 40'

SHED

DRIVEWAY

EXISTING -  
1118 SW SILOAM STREET

340.50'

256.50'

0 67 134 201 268 335 402 469 536 603 670 ft



BOUNDARY SURVEY IN SECTION 11, TOWNSHIP 5 SOUTH,  
RANGE 15 EAST, COLUMBIA COUNTY, FLORIDA.

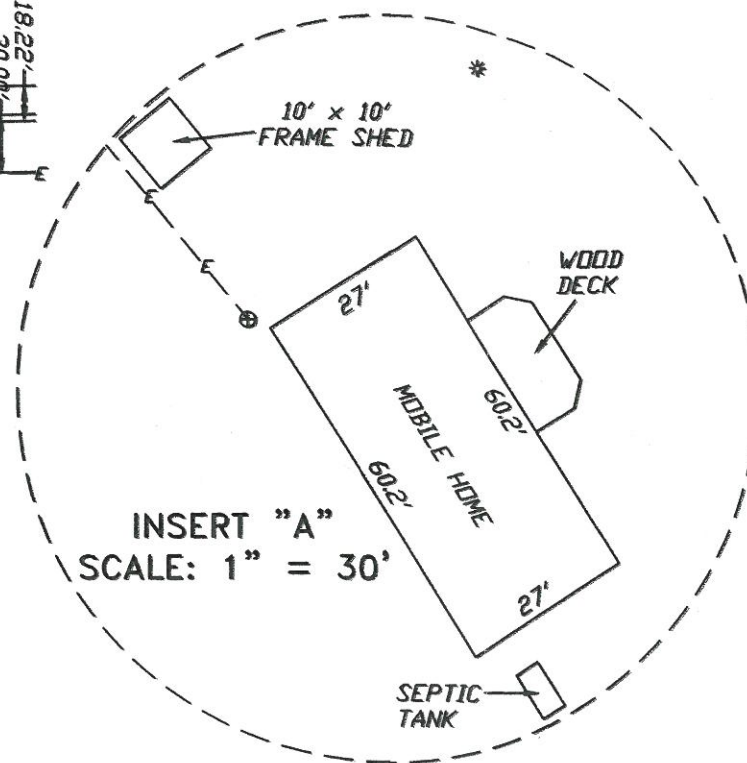
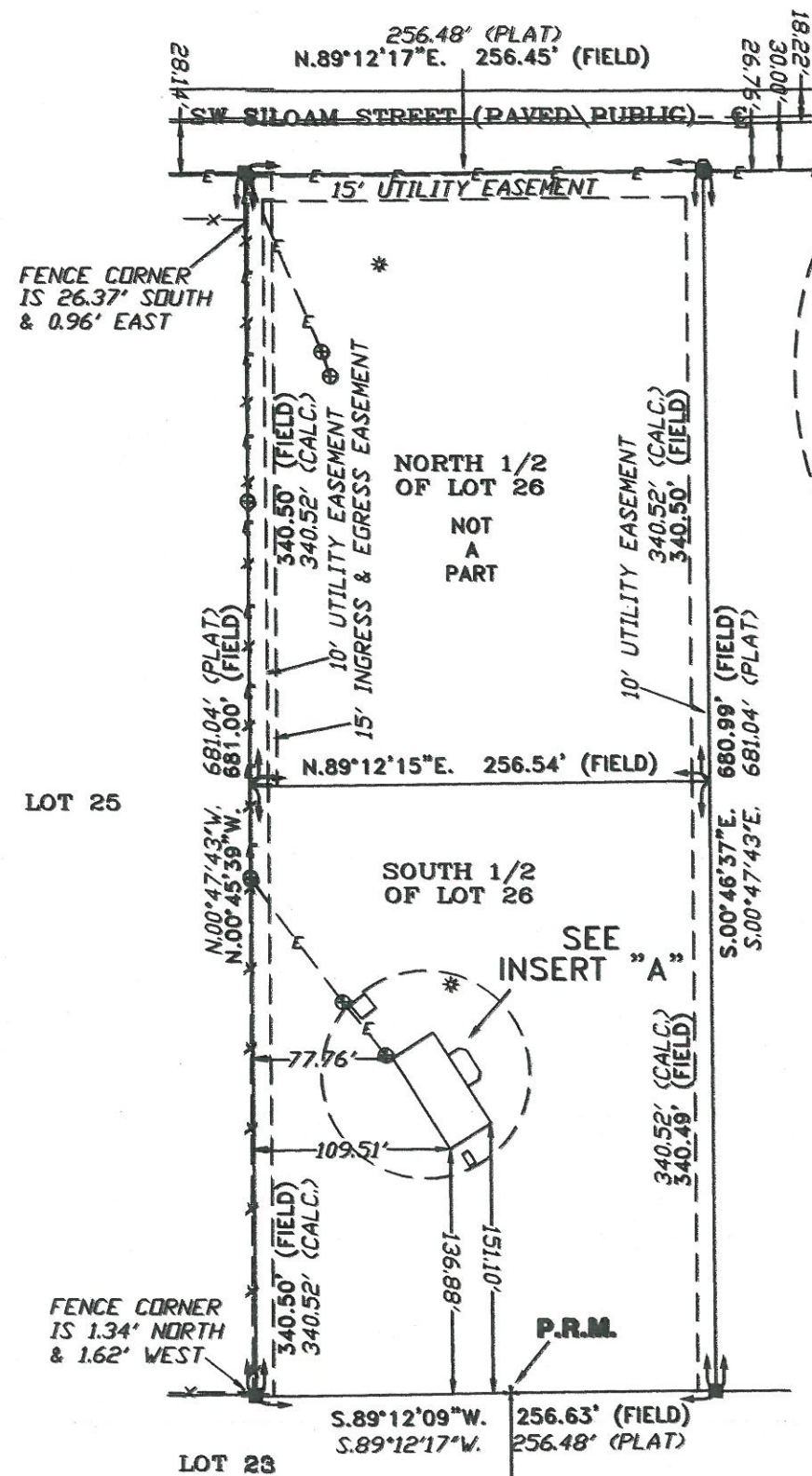

SCALE: 1" = 100'

#### SYMBOL LEGEND:

- 4"x4" CONCRETE MONUMENT FOUND
- 4"x4" CONCRETE MONUMENT SET
- IRON PIPE FOUND
- IRON PIN AND CAP SET
- ⊕ POWER POLE
- ▲ WATER METER
- ⌒ CENTERLINE
- \* WELL
- ⊙ SATELLITE DISH
- ⊙ TELEPHONE BOX
- E--- ELECTRIC LINES
- X--- WIRE FENCE
- o--- CHAIN LINK FENCE
- a--- WOODEN FENCE

DESCRIPTION:  
THE SOUTH 1/2 OF LOT 26 OF 'PINE WIND ESTATES, UNIT NO. 1' AS PER PLAT THEREOF  
RECORDED IN PLAT BOOK 5, PAGE 113 & 113A OF THE PUBLIC RECORDS OF COLUMBIA  
COUNTY, FLORIDA.  
TOGETHER WITH AN EASEMENT FOR INGRESS AND EGRESS OVER AND ACROSS THE WEST  
15.00 FEET OF THE NORTH 1/2 OF SAID LOT 26.

#### SURVEYOR'S NOTES:

1. BOUNDARY BASED ON MONUMENTATION FOUND IN ACCORDANCE WITH THE RETRACEMENT OF THE ORIGINAL SURVEY FOR SAID PLAT OF RECORD.
2. BEARINGS ARE BASED ON SAID PLAT OF RECORD.
3. THIS PARCEL IS IN ZONE "X" AND IS DETERMINED TO BE OUTSIDE THE 500 YEAR FLOOD PLAIN AS PER FLOOD RATE MAP, DATED 6 JANUARY, 1988 COMMUNITY PANEL NUMBER 120070 0225 B. HOWEVER, THE FLOOD INSURANCE RATE MAPS ARE SUBJECT TO CHANGE.
4. THE IMPROVEMENTS, IF ANY, INDICATED ON THIS SURVEY DRAWING ARE AS LOCATED ON DATE OF FIELD SURVEY AS SHOWN HEREON.
5. IF THEY EXIST, NO UNDERGROUND ENCROACHMENTS AND/OR UTILITIES WERE LOCATED FOR THIS SURVEY EXCEPT AS SHOWN HEREON.
6. THIS SURVEY WAS COMPLETED WITHOUT THE BENEFIT OF A TITLE COMMITMENT OR A TITLE POLICY.

CERTIFIED TO:

ROBERTA WADE

FIELD BOOK: 304 PAGE(S): 70

#### SURVEYOR'S CERTIFICATION

I HEREBY CERTIFY THAT THIS SURVEY WAS MADE UNDER MY RESPONSIBLE CHARGE AND MEETS THE MINIMUM TECHNICAL STANDARDS AS SET FORTH BY THE FLORIDA BOARD OF PROFESSIONAL SURVEYORS AND MAPPERS IN CHAPTER 61G17-6, FLORIDA ADMINISTRATIVE CODE, PURSUANT TO SECTION 472.027, FLORIDA STATUTES.

02/21/08 02/24/08  
FIELD SURVEY DATE DRAWING DATE

L. SCOTT BRITT, P.S.M.  
CERTIFICATION # 5757

NOTE: UNLESS IT BEARS THE SIGNATURE AND THE ORIGINAL RAISED SEAL OF A FLORIDA LICENSED SURVEYOR AND MAPPER THIS DRAWING, SKETCH, PLAT OR MAP IS FOR INFORMATIONAL PURPOSES ONLY AND IS NOT VALID.



BRITT SURVEYING  
& ASSOCIATES, INC.

LAND SURVEYORS AND MAPPERS

830 WEST DUVAL STREET LAKE CITY, FLORIDA 32055

(386)752-7163 FAX (386)752-5573

WORK ORDER # L-19130