

LIVING AREA
890 SQ. FT.
PORCH AREA
89 SQ. FT.

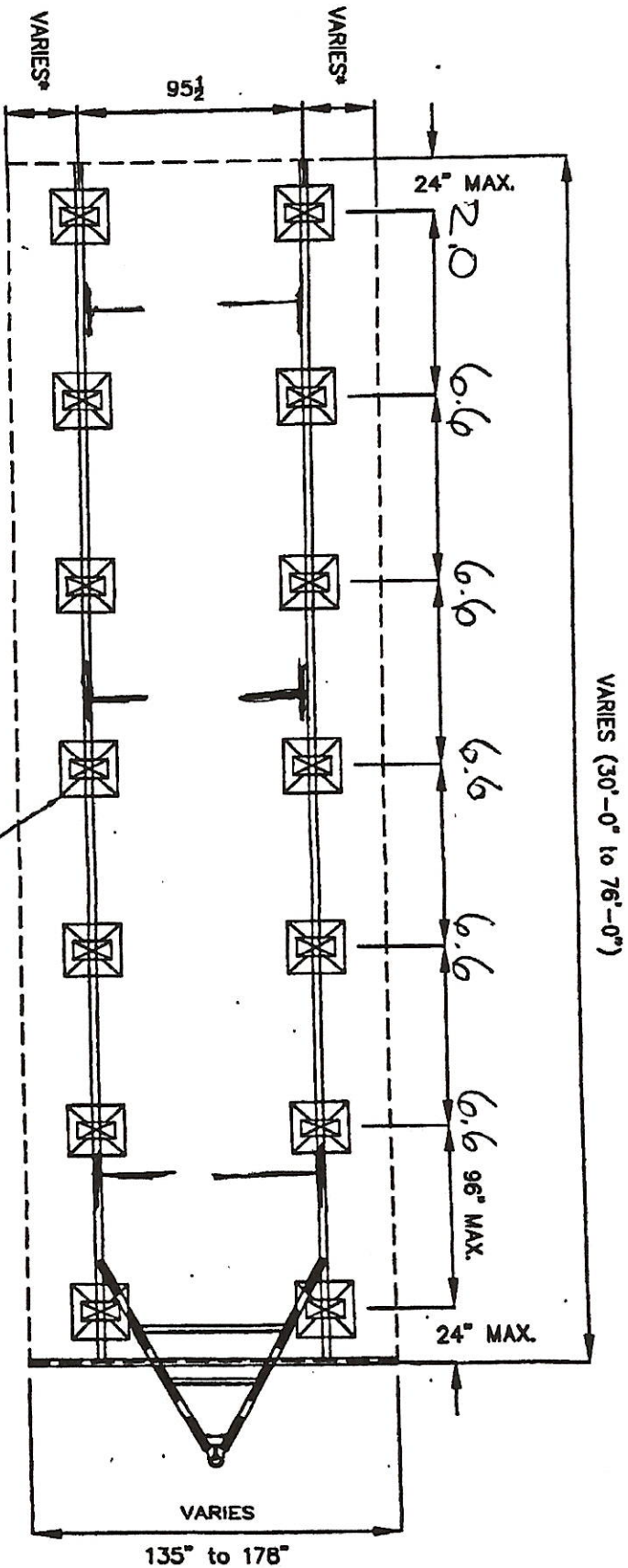

THESE REQUIREMENTS ARE MINIMUM REQUIREMENTS AS ACCORDING TO SCOTBLIT'S SETUP AND INSTALLATION MANUAL. THESE REQUIREMENTS ARE APPLICABLE FOR ALL STATES, INCLUDING FLORIDA, HOWEVER, ALWAYS CHECK WITH L.A.H.J. FOR STATE AND LOCAL BUILDING CODES THAT MAY REQUIRE A MORE STRINGENT PIER SPACING.

29"x29" MIN. FOOTER (156" FLOOR WIDTH)
 31"x31" MIN. FOOTER (178" FLOOR WIDTH)
 -BASED ON 1,000 PSF SOIL BEARING CAPACITY. SEE SM-15 IN SCOTBLIT'S INSTALLATION MANUAL FOR ALTERNATE FOOTING SIZES.)

*156" FLOOR = 30 1/2"
 178" FLOOR = 41 1/2"

Scotblit

HOMES, INC.

DATE: 04/16/2011
 REVISED: 12/11/2012
 P80

NOTES:
 SQUARE FOOTAGE:
 TOTAL = VARIES
 LIVING SPACE = VARIES
 PORCH = VARIES

SPECIFICATIONS:
 STANDARD BLOCKING
 TYPICAL SINGLEWIDE UNIT
 ALL WIDTHS AND CONFIGURATIONS

DRAWING/MODEL NUMBER:

SBH-BL1

Mobile Home Permit Worksheet

Application Number: _____

Date: _____

Installer: Ernest S Johnson License # IT1025249

Address of home being installed 310 SW Texas Ln Fort White FL

Manufacturer Scarbitt/Champion Length x width 66 X 16

NOTE: If home is a single wide fill out one half of the blocking plan. If home is a triple or quad wide sketch in remainder of home. I understand Lateral Arm Systems cannot be used on any home (new or used) where the sidewall ties exceed 5 ft 4 in.

Typical pier spacing 2' 6.6' lateral longitudinal
Show locations of Longitudinal and Lateral Systems (use dark lines to show these locations)
Installer's initials ESJ

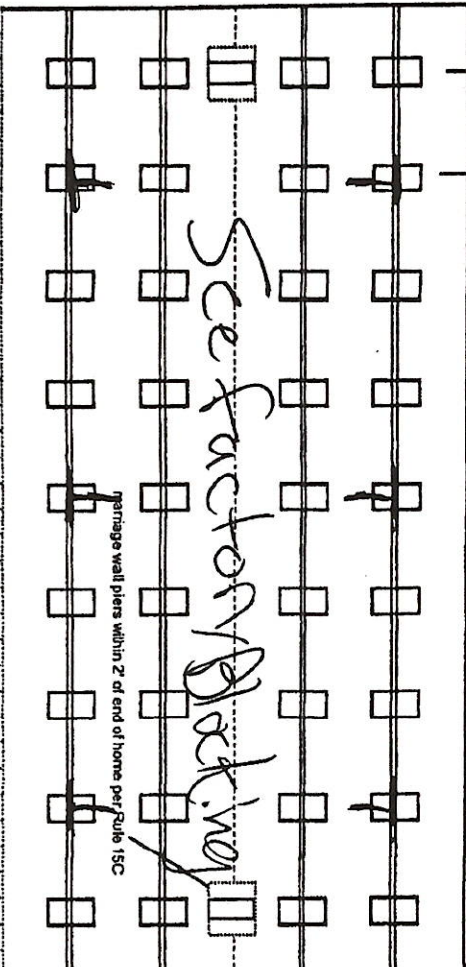

New Home ☒ Used Home ☐

Home installed to the Manufacturer's Installation Manual ☒

Home is installed in accordance with Rule 15-C ☐

Single wide ☒ Wind Zone II ☒ Wind Zone III ☐

Double wide ☐ Installation Decal # 99352

Triple/Quad ☐ Serial # 052-000-14-A52-1001A

PIER SPACING TABLE FOR USED HOMES

Load bearing capacity (sq in)	Footer size (256)	16" x 16" (256)	18 1/2" x 18 1/2" (342)	20" x 20" (400)	22" x 22" (484)	24" x 24" (576)	26" x 26" (676)
1000 psf	3'	4'	4'	5'	6'	7'	8'
1500 psf	4' 6"	6'	7'	8'	8'	8'	8'
2000 psf	6'	8'	8'	8'	8'	8'	8'
2500 psf	7' 6"	8'	8'	8'	8'	8'	8'
3000 psf	8'	8'	8'	8'	8'	8'	8'
3500 psf	8'	8'	8'	8'	8'	8'	8'

* interpolated from Rule 15C-1 pier spacing table.

PIER PAD SIZES

POPULAR PAD SIZES

I-beam pier pad size	Perimeter pier pad size or Other pier pad sizes (required by the mfg.)	Draw the approximate locations of marriage wall openings 4 foot or greater. Use this symbol to show the piers.	Pad Size	Sq In
<u>23x31 6.6x</u>	<u>17.5x25.5</u>		16 x 16	256
			16 x 18	288
			18.5 x 18.5	342
			16 x 22.5	360
			17 x 22	374
			13 1/4 x 26 1/4	348
			20 x 20	400
			17 3/16 x 25 3/16	441
			17 1/2 x 25 1/2	446
			24 x 24	576
			26 x 26	676

List all marriage wall openings greater than 4 foot and their pier pad sizes below.

ANCHORS

Opening See factory Pier pad size

FRAME TIES

blocking plan

TIEDOWN COMPONENTS

OTHER TIES

Longitudinal Stabilizing Device (LSD) _____ Number 38
 Manufacturer _____
 Longitudinal Stabilizing Device w/ Lateral Arms _____
 Manufacturer Oliver 1101v _____
 Shearwall _____

Mobile Home Permit Worksheet

Application Number: _____ Date: _____

POCKET PENETROMETER TEST

The pocket penetrometer tests are rounded down to _____ psf or check here to declare 1000 lb. soil ☒ without testing.

x 1000 x 1000

POCKET PENETROMETER TESTING METHOD

1. Test the perimeter of the home at 6 locations.
2. Take the reading at the depth of the footer.
3. Using 500 lb. increments, take the lowest reading and round down to that increment.

1000 x 1000

TORQUE PROBE TEST

The results of the torque probe test is _____ inch pounds or check here if you are declaring 5" anchors without testing. A test showing 275 inch pounds or less will require 5 foot anchors.

Note: A state approved lateral arm system is being used and 4 ft. anchors are allowed at the sidewall locations. I understand 5 ft anchors are required at all centerline tie points where the torque test reading is 275 or less and where the mobile home manufacturer may requires anchors with 4000 lb holding capacity.

Installer's initials

ALL TESTS MUST BE PERFORMED BY A LICENSED INSTALLER

Installer Name Ernest S Johnson

Date Tested Assumed Oliver 11/11/15 uses 4x5' anchors

Electrical

Connect electrical conductors between multi-wide units, but not to the main power source. This includes the bonding wire between multi-wide units. Pg.

Plumbing

Connect all sewer drains to an existing sewer tap or septic tank. Pg.

Connect all potable water supply piping to an existing water meter, water tap, or other independent water supply systems. Pg.

Site Preparation

Debris and organic material removed ☒ Pad ☒ Other ☐

Water drainage: Natural Swale ☐ Fastening multi wide units

Floor: Type Fastener: Length: Spacing: ☒
Walls: Type Fastener: Length: Spacing: ☒
Roof: Type Fastener: Length: Spacing: ☒

For used homes a min. 30 gauge, 8" wide, galvanized metal strip will be centered over the peak of the roof and fastened with galv. roofing nails at 2' on center on both sides of the centerline.

Gas Ket (weatherproofing requirement)

I understand a properly installed gasket is a requirement of all new and used homes and that condensation, mold, mildew and buckled marriage walls are a result of a poorly installed or no gasket being installed. I understand a strip of tape will not serve as a gasket.

Installer's initials

Type gasket Pg.

Installed: Between Floors Yes ☒
Between Walls Yes ☒
Bottom of ridgebeam Yes ☒

Weatherproofing

The bottomboard will be repaired and/or taped. Yes ☒ Pg. ☒
Siding on units is installed to manufacturer's specifications. Yes ☒
Fireplace chimney installed so as not to allow intrusion of rain water. Yes ☒

Miscellaneous

Skirting to be installed. Yes ☒ No ☐
Dryer vent installed outside of skirting. Yes ☒ N/A ☐
Range downflow vent installed outside of skirting. Yes ☒ N/A ☐
Drain lines supported at 4 foot intervals. Yes ☒
Electrical crossovers protected. Yes ☒
Other: ☐

Installer verifies all information given with this permit worksheet is accurate and true based on the manufacturer's installation instructions and or Rule 15C-1 & 2

Installer Signature

Date

License Number: IH / 1025249 / 1 Name: ERNEST SCOTT JOHNSON

Order #: 5789	Label #: 99352	Manufacturer:	(Check Size of Home)
Homeowner:		Year Model:	Single _____
Address:		Length & Width:	Double _____
			Triple _____
City/State/Zip:		Type Longitudinal System:	HUD Label #:
Phone #:		Type Lateral Arm System:	Soil Bearing / PSF:
Date Installed:		New Home: _____ Used Home: _____	Torque Probe / in-lbs:
Installed Wind Zone:		Data Plate Wind Zone:	Permit #:
Note:			

STATE OF FLORIDA
INSTALLATION CERTIFICATION LABEL

99352

LABEL #

DATE OF INSTALLATION

ERNEST SCOTT JOHNSON

NAME

IH / 1025249 / 1

5789

LICENSE #

ORDER #

CERTIFIES THAT THE INSTALLATION OF THIS MOBILE HOME IS
IN ACCORDANCE WITH FLORIDA STATUTES 320.8249, 320.8325
AND RULES OF THE HIGHWAY SAFETY AND MOTOR VEHICLES.

INSTRUCTIONS

PLEASE WRITE DATE OF
INSTALLATION AND AFFIX
LABEL NEXT TO HUD LABEL.
USE PERMANENT INK PEN
OR MARKER ONLY.
COMPLETE INFORMATION
ABOVE AND KEEP ON FILE
FOR A MINIMUM OF 2 YEARS.
YOU ARE REQUIRED TO
PROVIDE COPIES WHEN
REQUESTED.