

Mobile Home Permit Worksheet

Application Number: _____

Date: _____

POCKET PENETROMETER TEST

The pocket penetrometer tests are rounded down to _____ psf or check here to declare 1000 lb. soil ☒ without testing.

X Assured 1000 X 1 X 1

POCKET PENETROMETER TESTING METHOD

1. Test the perimeter of the home at 6 locations.
2. Take the reading at the depth of the footer.
3. Using 500 lb. increments, take the lowest reading and round down to that increment.

X 1 X 1 X 1

TORQUE PROBE TEST

The results of the torque probe test is _____ inch pounds or check here if you are declaring 5' anchors without testing. A test showing 275 inch pounds or less will require 5 foot anchors.

Note: A state approved lateral arm system is being used and 4 ft. anchors are allowed at the sidewall locations. I understand 5 ft anchors are required at all centerline tie points where the torque test reading is 275 or less and where the mobile home manufacturer may require anchors with 4000 lb holding capacity.

Installer's initials

ALL TESTS MUST BE PERFORMED BY A LICENSED INSTALLER

Installer Name

Rodney Carmichael

Date Tested

6-12-23

Electrical

Connect electrical conductors between multi-wide units, but not to the main power source. This includes the bonding wire between multi-wide units. Pg. 12-23

Plumbing

Connect all sewer drains to an existing sewer tap or septic tank. Pg. 12-25

Connect all potable water supply piping to an existing water meter, water tap, or other independent water supply systems. Pg. 18-30

Site Preparation

Debris and organic material removed _____
Water drainage: Natural _____ Swale _____ Pad ☒ Other _____

Fastening multi wide units

Floor: Type Fastener: lag Length: 6" Spacing: 1' o/c
Walls: Type Fastener: screw Length: 4" Spacing: 2' o/c
Roof: Type Fastener: lag Length: 6" Spacing: 3' o/c
For used homes a min. 30 gauge, 8" wide, galvanized metal strip will be centered over the peak of the roof and fastened with galv. roofing nails at 2" on center on both sides of the centerline.

Gasket (weatherproofing requirement)

I understand a properly installed gasket is a requirement of all new and used homes and that condensation, mold, mildew and buckled marriage walls are a result of a poorly installed or no gasket being installed. I understand a strip of tape will not serve as a gasket.

Installer's initials

RC

Type gasket belled bar
Pg. 18-35

Installed:

Between Floors Yes ☒
Between Walls Yes ☒
Bottom of ridgebeam Yes ☒

Weatherproofing

The bottomboard will be repaired and/or taped. Yes ☒ Pg. 25-30
Siding on units is installed to manufacturer's specifications. Yes ☒
Fireplace chimney installed so as not to allow intrusion of rain water. Yes ☒

Miscellaneous

Skirting to be installed. Yes ☒ No ☒
Dryer vent installed outside of skirting. Yes ☒ N/A ☒
Range downflow vent installed outside of skirting. Yes ☒ N/A ☒
Drain lines supported at 4 foot intervals. Yes ☒
Electrical crossovers protected. Yes ☒

Installer verifies all information given with this permit worksheet is accurate and true based on the manufacturer's installation instructions and or Rule 15C-1 & 2

Installer Signature

[Signature]

Date 6-12-23

INSTRUCTIONS

PLEASE WRITE DATE OF
INSTALLATION AND AFFIX
LABEL NEXT TO HUD LABEL.
USE PERMANENT INK PEN
OR MARKER ONLY.
COMPLETE INFORMATION
ABOVE AND KEEP ON FILE
FOR A MINIMUM OF 2 YEARS.
YOU ARE REQUIRED TO
PROVIDE COPIES WHEN
REQUESTED.

STATE OF FLORIDA
INSTALLATION CERTIFICATION LABEL

LABEL # 102278

NAME RODNEY A. CARMICHAEL

IH / 1025656 / 1 5902

LICENSE # ORDER #

CERTIFIES THAT THE INSTALLATION OF THIS MOBILE HOME IS
IN ACCORDANCE WITH FLORIDA STATUTES 320.8249, 320.8325
AND RULES OF THE HIGHWAY SAFETY AND MOTOR VEHICLES.

License Number: IH / 1025656 / 1 Name: RODNEY A. CARMICHAEL

Order #: 5902 Label #: 102278

Manufacturer: Live Oak Year Model: 2024

Length & Width: 32' x 8'0"

Type Longitudinal System: Triple

Type Lateral Arm System: Double

New Home: ☒ Used Home: ☐

Date Installed: _____

Phone # 904-775-4810

City/State/Zip: Lake City

Address: 1139 NE Osmar Terrace

Homeowner: James/Diane Dishman

Installed Wind Zone: _____

Data Plate Wind Zone: _____

Permit #: _____

Torque Probe / in-lbs: _____

Soil Bearing / PSF: _____

HUD Label #: _____

Triple ☐ Double ☒ Single ☐

(Check Size of Home)

Wayne Inc

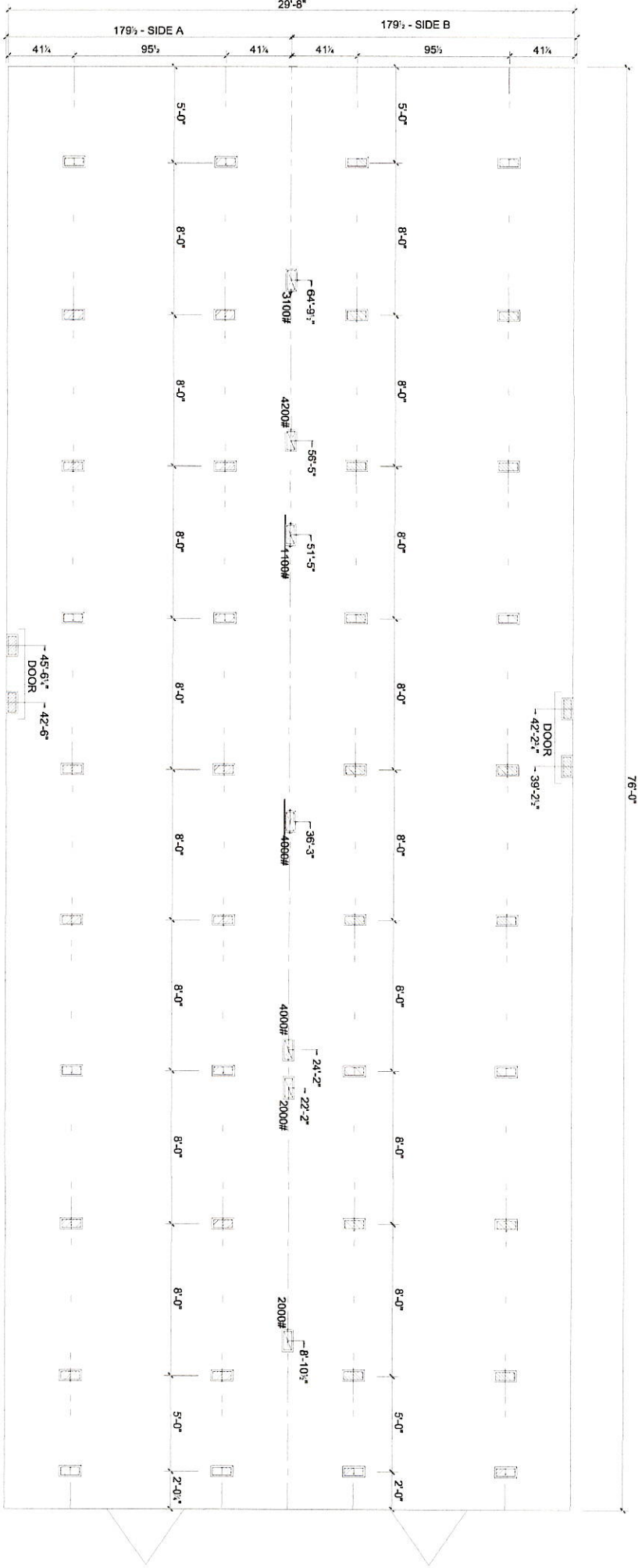

- TIEDOWN LOCATIONS (FOR CONCRETE SLAB SET)
- MARRIAGE LINE OPENING SUPPORT PIERTYP
- SUPPORT PIERTYP

6-29-2011

FOUNDATION NOTES:

- THIS DRAWING IS DESIGNED FOR THE STANDARD WIND ZONE AND IS TO BE USED IN CONJUNCTION WITH THE INSTALLATION MANUAL AND ITS SUPPLEMENTS.
- FOOTINGS ARE SHOWN FOR EXAMPLE ONLY QUANTITY AND SPACING MAY VARY BASED ON PAD TYPE, SOIL CONDITION, ETC.
- FOOTINGS ARE REQUIRED AT SUPPORT POSTS. SEE INSTALLATION MANUAL FOR REQUIREMENTS.

Live Oak Homes
MODEL: S-3725A - 32 X 76
5-BEDROOM / 2-BATH

- MAIN ELECTRICAL
- ELECTRICAL CROSSOVER
- WATER INLET
- WATER CROSSOVER (IF ANY)
- GAS INLET (IF ANY)
- GAS CROSSOVER (IF ANY)
- DUCT CROSSOVER
- SEWER DROPS
- RETURN AIR (W/OPT. HEAT PUMP OH DUCT)
- SUPPLY AIR (W/OPT. HEAT PUMP OH DUCT)

S-3725A - 4' STRETCH