



STATE OF FLORIDA
DEPARTMENT OF HEALTH
ONSITE SEWAGE TREATMENT AND DISPOSAL
SYSTEM

APPLICATION FOR CONSTRUCTION PERMIT

CR # 10-7744

PERMIT NO. 20-0737
DATE PAID: 9/14/20
FEE PAID: 310.00
RECEIPT #: 1578179

APPLICATION FOR:

☒ New System ☐ Existing System ☐ Holding Tank ☐ Innovative
☐ Repair ☐ Abandonment ☐ Temporary ☐

APPLICANT: PHILLIP & KATHRYN EVANS

AGENT: STANLEY CRAWFORD CONSTRUCTION INC.

TELEPHONE: (386) 752-5152

MAILING ADDRESS: 1482 COMMERCIAL GLENN

LAKE CITY

FL 32025

TO BE COMPLETED BY APPLICANT OR APPLICANT'S AUTHORIZED AGENT. SYSTEMS MUST BE CONSTRUCTED BY A PERSON LICENSED PURSUANT TO 489.105(3)(m) OR 489.552, FLORIDA STATUTES. IT IS THE APPLICANT'S RESPONSIBILITY TO PROVIDE DOCUMENTATION OF THE DATE THE LOT WAS CREATED OR PLATTED (MM/DD/YY) IF REQUESTING CONSIDERATION OF STATUTORY GRANDFATHER PROVISIONS.

PROPERTY INFORMATION

LOT: N/A BLOCK: N/A SUBDIVISION: METES AND BOUNDS PLATTED: _____

PROPERTY ID #: 08-6S-16-03799-004 ZONING: AG I/M OR EQUIVALENT: ☐ NO ☐

PROPERTY SIZE: 8.820 ACRES WATER SUPPLY: ☒ PRIVATE PUBLIC ☐ $\leq 2000\text{GPD}$ ☐ $> 2000\text{GPD}$

IS SEWER AVAILABLE AS PER 381.0065, FS? ☐ NO ☐ DISTANCE TO SEWER: N/A FT

PROPERTY ADDRESS: 512 SW JUNCTION RD. FT. WHITE

DIRECTIONS TO PROPERTY: SR 47 SOUTH PAST COLUMBIA CITY. TURN RIGHT ON HERLONG ST. TURN LEFT ON JUNCTION RD. SITE ON RIGHT.

BUILDING INFORMATION ☒ RESIDENTIAL ☐ COMMERCIAL

Unit No.	Type of Establishment	No. of Bedrooms	Building Area Sqft	Commercial/Institutional System Design Table 1, Chapter 64E-6, FAC
1	<u>HOUSE</u>	<u>2</u>	<u>1,270</u>	
2				
3				
4				

☐ Floor/Equipment Drains ☐ Other (Specify) _____

SIGNATURE: Mary Ann

DATE: 9/1/2020

Application for Onsite Sewage Disposal System
Construction Permit. Part II Site Plan
Permit Application Number: 20-0737

ALL CHANGES MUST BE APPROVED BY THE COUNTY HEALTH UNIT

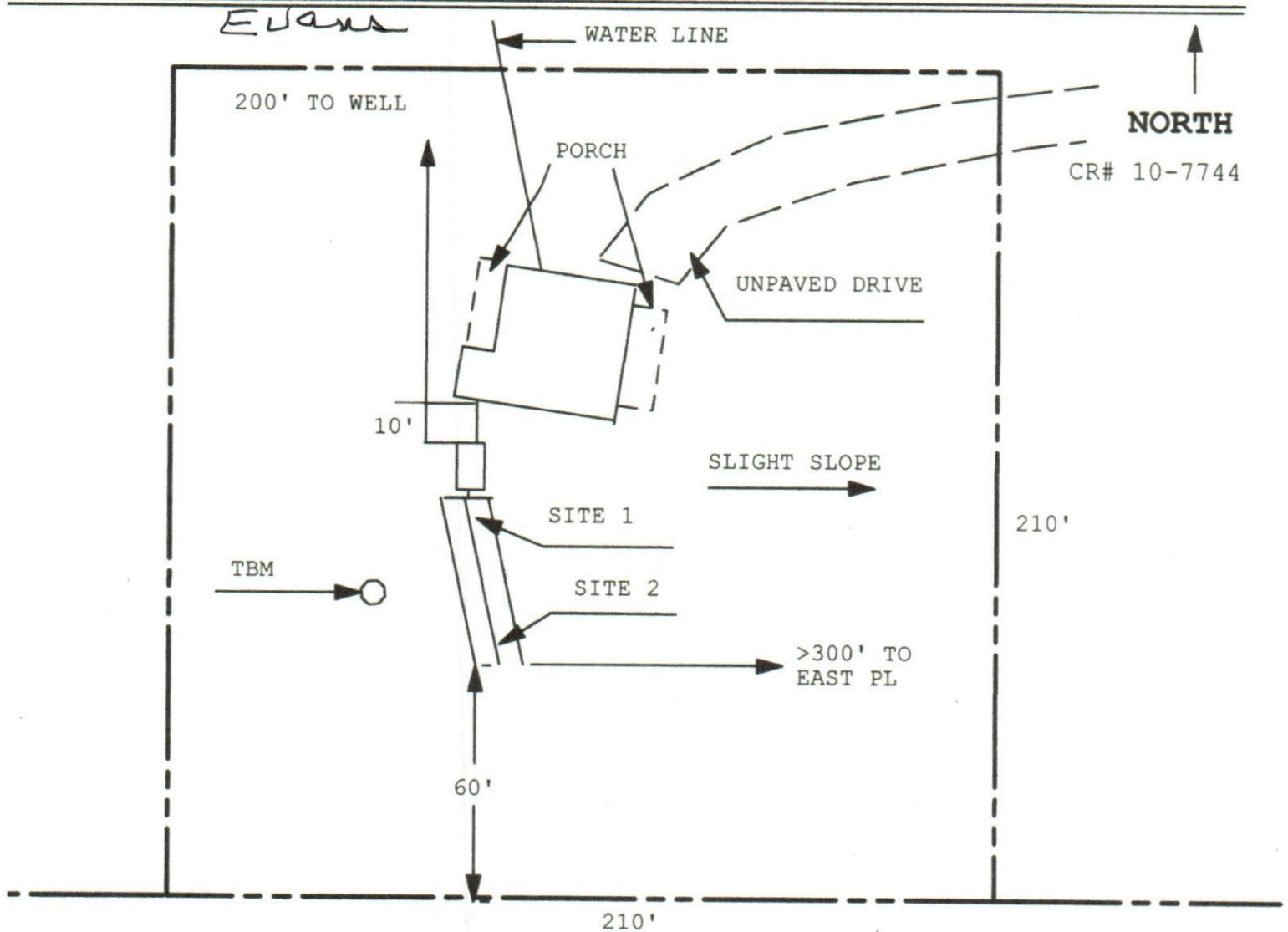

NO WELLS WITHIN 100'

1 INCH = 40 FEET

Site Plan Submitted By Paul Rley Date 9/28/20
Plan Approved X Not Approved _____ Date 9/28/20

By _____

Notes: _____

