



STATE OF FLORIDA
DEPARTMENT OF HEALTH
ONSITE SEWAGE TREATMENT AND DISPOSAL
SYSTEM
APPLICATION FOR CONSTRUCTION PERMIT

PERMIT NO. 20-0149
DATE PAID: 2/25/20
FEE PAID: 310/80
RECEIPT #: 1469843

APPLICATION FOR:

☒ New System ☐ Existing System ☐ Holding Tank ☐ Innovative
☐ Repair ☐ Abandonment ☐ Temporary ☐

APPLICANT: William Evans IIIAGENT: ROCKY FORD, A & B CONSTRUCTIONTELEPHONE: 386-497-2311MAILING ADDRESS: 546 SW Dortch Street, FT. WHITE, FL, 32038

TO BE COMPLETED BY APPLICANT OR APPLICANT'S AUTHORIZED AGENT. SYSTEMS MUST BE CONSTRUCTED BY A PERSON LICENSED PURSUANT TO 489.105(3)(m) OR 489.552, FLORIDA STATUTES. IT IS THE APPLICANT'S RESPONSIBILITY TO PROVIDE DOCUMENTATION OF THE DATE THE LOT WAS CREATED OR PLATTED (MM/DD/YY) IF REQUESTING CONSIDERATION OF STATUTORY GRANDFATHER PROVISIONS.

PROPERTY INFORMATION

LOT: NA BLOCK: NA SUB: NA PLATTED: _____PROPERTY ID #: 28-48-17-08637-000 ZONING: _____ I/M OR EQUIVALENT: ☐ Y / ☐ N]PROPERTY SIZE: 5 ACRES WATER SUPPLY: ☒ PRIVATE PUBLIC ☐] <=2000GPD ☐] >2000GPDIS SEWER AVAILABLE AS PER 381.0065, FS? ☒ Y / ☒ N] DISTANCE TO SEWER: NA FTPROPERTY ADDRESS: 1047 Wendy Terr Lake City FLDIRECTIONS TO PROPERTY: 47 South Left on CR 240 Left on Tuestanuggee AveRight on SW Bedenbaugh Ln Left SW Wendy to address on Right

BUILDING INFORMATION

☒ RESIDENTIAL ☐ COMMERCIAL

Unit No	Type of Establishment	No. of Bedrooms	Building Area Sqft	Commercial/Institutional System Design Table 1, Chapter 64E-6, FAC
1	SF Residential <u>MH</u>	2	840	
2				
3				

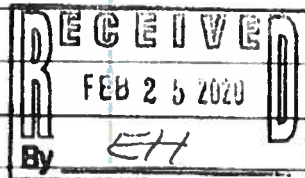
☐ Floor/Equipment Drains ☐ Other (Specify) _____SIGNATURE: William D. Bishop IIDATE: 2/14/2020

**STATE OF FLORIDA
DEPARTMENT OF HEALTH
APPLICATION FOR ONSITE SEWAGE DISPOSAL SYSTEM CONSTRUCTION PERMIT**

Permit Application Number 20-0149

W. Evans. III

PART II - SITEPLAN

2107

Scale: 1 inch = 40 feet.

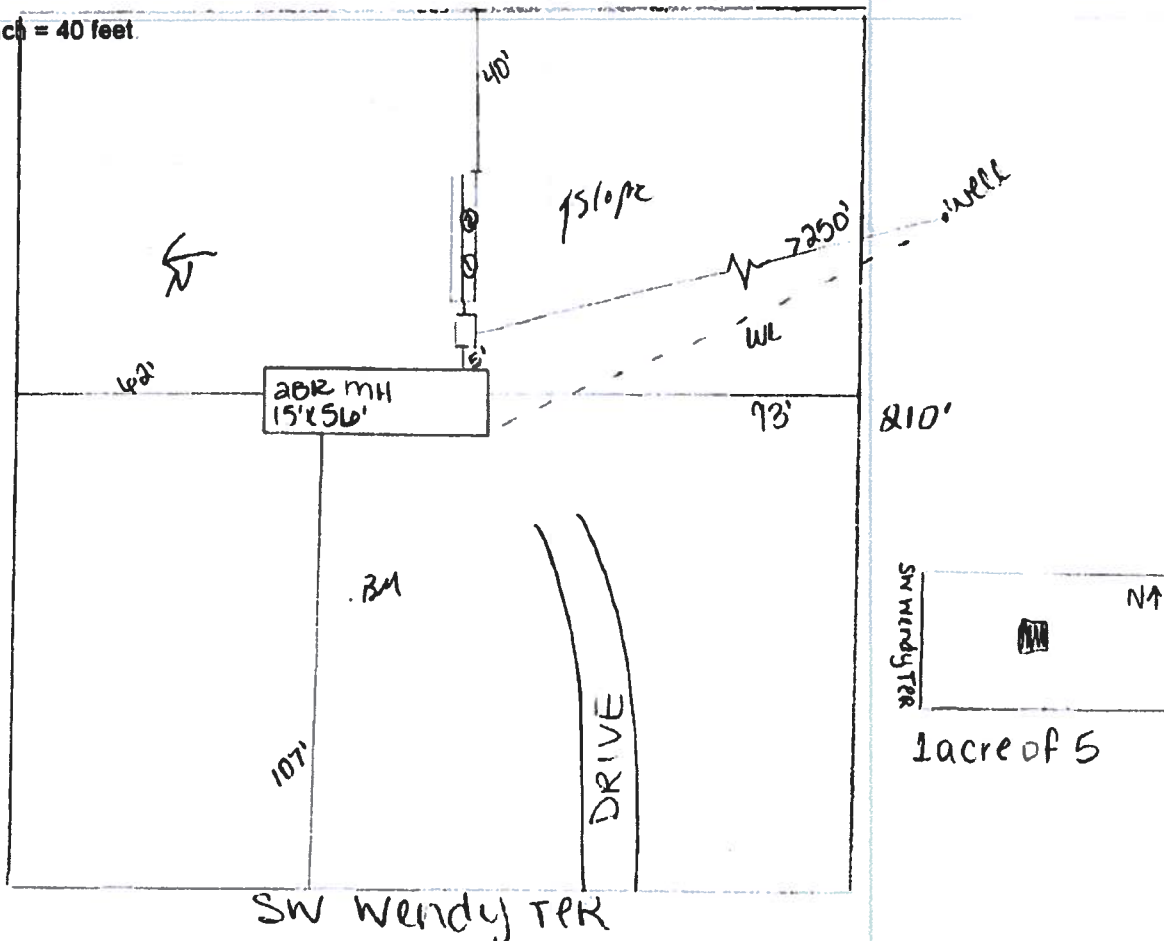

Notes.

1 ACRE OF 5

Site Plan submitted by: William D. Bishop II

Plan Approved

Not Approved

By: Stan Kern

Columb, i

MASTER CONTRACTOR

Date 2/25/20

County Health Department

ALL CHANGES MUST BE APPROVED BY THE COUNTY HEALTH DEPARTMENT