

ROOF NOTES

- R -1 ALL ROOF PITCH 7/12 UNLESS OTHERWISE NOTED
- R -2 ALL OVERHANGS 18" UNLESS OTHERWISE NOTED  
24" MAX
- R -3 PROVIDE ATTIC VENTILATION IN ACCORDANCE WITH  
CODE REQUIREMENTS (1/300TH INSULATED ATTIC)

INDEX TO SHEETS

|           |                                  |
|-----------|----------------------------------|
| SHEET A-1 | EXTERIOR ELEVATIONS              |
| SHEET A-2 | FLOOR PLAN & DESIGN WALL SECTION |
| SHEET A-3 | ELECTRICAL PLAN                  |
| SHEET A-4 | FOUNDATION PLAN                  |
| SHEET S-1 | WIND LOAD ENGINEERING            |

REVISIONS

|  |  |
|--|--|
|  |  |
|  |  |
|  |  |
|  |  |

SOFTPLAN  
ARCHITECTURAL DESIGN SOFTWARE



FRONT ELEVATION  
SCALE: 1/4" = 1'-0"

Revised  
Silas



RIGHT ELEVATION  
SCALE: 1/4" = 1'-0"



LEFT ELEVATION  
SCALE: 1/4" = 1'-0"

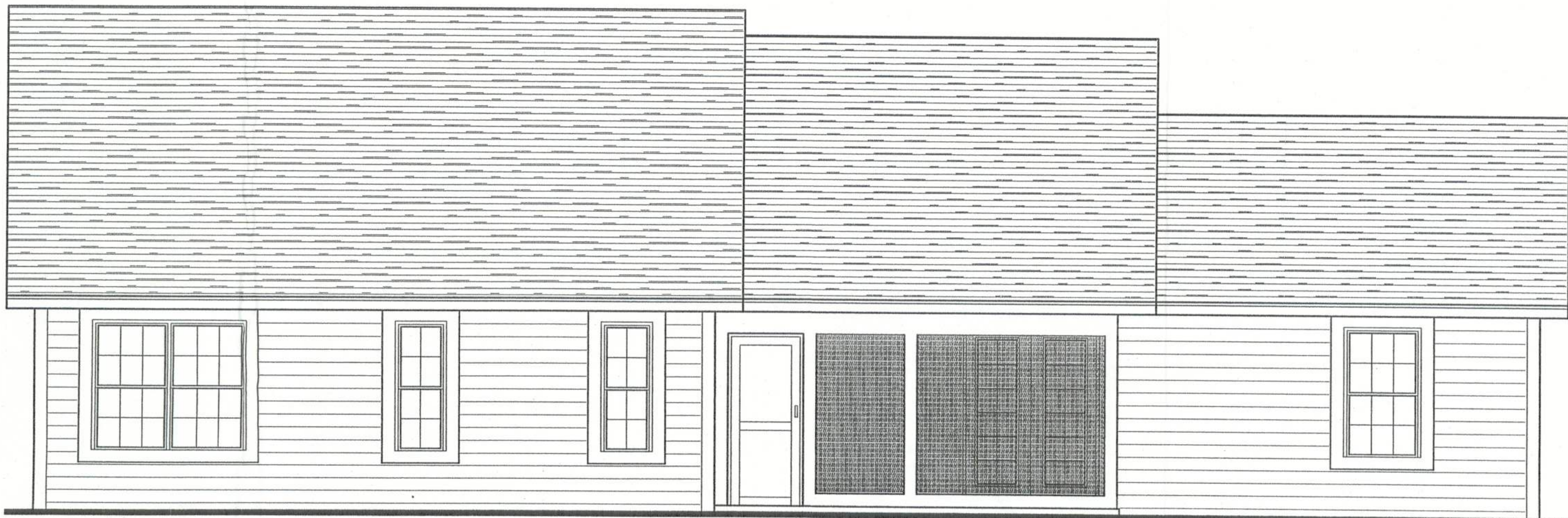

REAR ELEVATION  
SCALE: 1/4" = 1'-0"

WINDLOAD ENGINEER: Mark Disosway,  
P.E. No. 53915, POB 868, Lake City, FL  
32056, 386-754-5419

DIMENSIONS:  
Stated dimensions supercede scaled  
dimensions. Refer all questions to  
Mark Disosway, P.E. for resolution.  
Do not proceed without clarification.

COPYRIGHTS AND PROPERTY RIGHTS:  
Mark Disosway, P.E. hereby expressly reserves  
its common law copyrights and property right in  
these instruments of service. This document is  
not to be reproduced, altered or copied in any  
form or manner without first the express written  
permission and consent of Mark Disosway.

CERTIFICATION: These plans and  
"Windload Engineering", Sheet S-1, attached,  
comply with Florida Building Code 2001,  
Section 1606 wind loads, to the best of my  
knowledge.

LIMITATION: This design is valid for one  
building at specified location. In case of conflict,  
structural requirements, scope of work, and  
builder responsibilities on sheet S-1 control.

MARK DISOSWAY  
P.E. 53915

SEAL

Permit #  
23737

EDGLEY  
CONSTRUCTION, INC.

INLOW  
RESIDENCE

ADDRESS:  
Columbia County, Florida

Mark Disosway P.E.  
P.O. Box 868  
Lake City, Florida 32056  
Phone: (386) 754 - 5419  
Fax: (386) 754 - 6749  
Email: mdpe@bellsouth.net

PRINTED DATE:  
January 11, 2006

DRAWN BY: David Disosway  
CHECKED BY:

DESIGNED BY:  
David Disosway

FINALS DATE:  
24 / Nov / 04

JOB NUMBER:  
408095

DRAWING NUMBER  
A-1

OF 5 SHEETS