

STATE OF FLORIDA
DEPARTMENT OF ENVIRONMENTAL PROTECTION
APPLICATION FOR CONSTRUCTION PERMIT

Permit Application Number 24-0049

----- PART II - SITEPLAN -----

See
Attached

Notes: _____

Site Plan submitted by: JH/Border

Plan Approved _____ Not Approved _____ Date 1/25/24

By: [Signature] CSZ Columbia County Health Depart

ALL CHANGES MUST BE APPROVED BY THE COUNTY HEALTH DEPARTMENT

1" = 60'
gm 1LL

Sandra Powell

24-0549

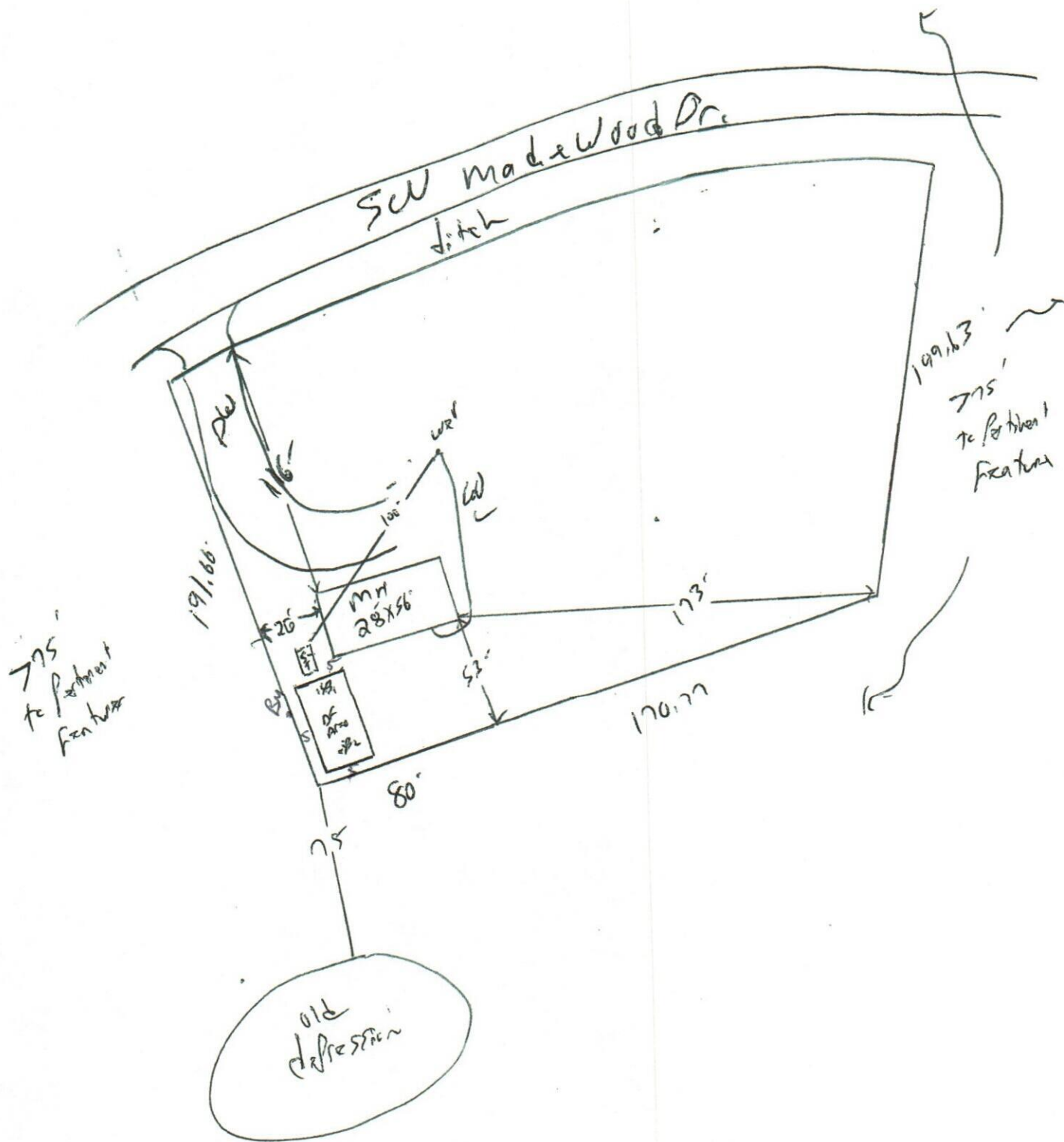



STATE OF FLORIDA
DEPARTMENT OF ENVIRONMENTAL PROTECTION
ONSITE SEWAGE TREATMENT AND DISPOSAL
SYSTEM (OSTDS)

PERMIT NO. 24-8844
DATE PAID: 1-23-24
FEE PAID: 310.00
RECEIPT #: 2034654

APPLICATION FOR CONSTRUCTION PERMIT

APPLICATION FOR:

☒ New System ☐ Existing System ☐ Holding Tank ☐ Innovative
☐ Repair ☐ Abandonment ☐ Temporary ☐

APPLICANT: Sandra Powell EMAIL: jeffhardeehep@aol.com

AGENT: Jeff Hardee TELEPHONE: 3562-949-0592

MAILING ADDRESS: 6450 NW 72 Lane Chiefland, FL 32626

TO BE COMPLETED BY APPLICANT OR APPLICANT'S AUTHORIZED AGENT. SYSTEMS MUST BE CONSTRUCTED BY A PERSON LICENSED PURSUANT TO 489.105(3)(m) OR 489.552, FLORIDA STATUTES. IT IS THE APPLICANT'S RESPONSIBILITY TO PROVIDE DOCUMENTATION OF THE DATE THE LOT WAS CREATED OR PLATTED (MM/DD/YY) IF REQUESTING CONSIDERATION OF STATUTORY GRANDFATHER PROVISIONS.

PROPERTY INFORMATION

OSTDS REMEDIATION PLAN? ☐ Y ☐ N

LOT: 25 BLOCK: Porter SUBDIVISION: Mauldin Woodlands PLATTED:

PROPERTY ID #: 33-45-16-03265-229 ZONING: I/M OR EQUIVALENT: ☐ Y ☐ N

PROPERTY SIZE: 1.38 ACRES WATER SUPPLY: ☒ PRIVATE PUBLIC ☐ ≤ 2000 GPD ☐ > 2000 GPD

IS SEWER AVAILABLE AS PER 381.0065, FS? ☒ Y ☐ N DISTANCE TO SEWER: NA FT

PROPERTY ADDRESS: 344 SW Made Wood Dr Lake City

DIRECTIONS TO PROPERTY: 47 S T/R R 240 T/R

SW Mauldin Ave T/C SW Made Wood Dr

To lot on left

BUILDING INFORMATION

☒ RESIDENTIAL ☐ COMMERCIAL

Unit No.	Type of Establishment	No. of Bedrooms	Building Area Sqft	Commercial/Institutional System Design Table I, Chapter 62-6, FAC
1	<u>mobile home</u>	<u>4</u>	<u>1568</u>	
2				
3				
4				

☐ Floor/Equipment Drains ☐ Other (Specify)

SIGNATURE: John L DATE: 1-19-24

DEP 4015, 06-21-2022 (Obsoletes previous editions which may not be used)

Incorporated 62-6.004, FAC



STATE OF FLORIDA
DEPARTMENT OF HEALTH
ONSITE SEWAGE TREATMENT AND DISPOSAL
SYSTEM

PERMIT #: 12-SC-2843179
APPLICATION #: AP2034656
DATE PAID: 1/23/24
FEE PAID: 310.00
RECEIPT #: _____
DOCUMENT #: PR2040937

CONSTRUCTION PERMIT FOR: OSTDS New
APPLICANT: SANDRA**24-0049 POWELL
PROPERTY ADDRESS: 344 SW MADEWOOD Lake City, FL 32024
LOT: P/O 25 BLOCK: _____ SUBDIVISION: Mauldin Woodlands
PROPERTY ID #: 03265-229 [SECTION, TOWNSHIP, RANGE, PARCEL NUMBER]
[OR TAX ID NUMBER]

SYSTEM MUST BE CONSTRUCTED IN ACCORDANCE WITH SPECIFICATIONS AND STANDARDS OF SECTION 381.0065, F.S., AND CHAPTER 64E-6, F.A.C. DEPARTMENT APPROVAL OF SYSTEM DOES NOT GUARANTEE SATISFACTORY PERFORMANCE FOR ANY SPECIFIC PERIOD OF TIME. ANY CHANGE IN MATERIAL FACTS, WHICH SERVED AS A BASIS FOR ISSUANCE OF THIS PERMIT, REQUIRE THE APPLICANT TO MODIFY THE PERMIT APPLICATION. SUCH MODIFICATIONS MAY RESULT IN THIS PERMIT BEING MADE NULL AND VOID. ISSUANCE OF THIS PERMIT DOES NOT EXEMPT THE APPLICANT FROM COMPLIANCE WITH OTHER FEDERAL, STATE, OR LOCAL PERMITTING REQUIRED FOR DEVELOPMENT OF THIS PROPERTY.

SYSTEM DESIGN AND SPECIFICATIONS

T [1,050] GALLONS / GPD New Multi-Chambered Septic CAPACITY
A [] GALLONS / GPD N/A CAPACITY
N [] GALLONS GREASE INTERCEPTOR CAPACITY [MAXIMUM CAPACITY SINGLE TANK:1250 GALLONS]
K [] GALLONS DOSING TANK CAPACITY [] GALLONS @ [] DOSES PER 24 HRS #Pumps []

D [500] SQUARE FEET Drainfield SYSTEM
R [] SQUARE FEET N/A SYSTEM

A TYPE SYSTEM: [X] STANDARD [] FILLED [] MOUND []

I CONFIGURATION: [X] TRENCH [] BED []

N

F LOCATION OF BENCHMARK: Nail in oak rt of DF

I ELEVATION OF PROPOSED SYSTEM SITE [18.00] [INCHES / FT] [ABOVE / BELOW] BENCHMARK/REFERENCE POINT

E BOTTOM OF DRAINFIELD TO BE [34.00] [INCHES / FT] [ABOVE / BELOW] BENCHMARK/REFERENCE POINT

L

D FILL REQUIRED: [2.00] INCHES EXCAVATION REQUIRED: [] INCHES

O The system is sized for 4 bedrooms with a maximum occupancy of 8 persons (2 per bedroom), for a total estimated flow of 400 gpd.

T

H

E

R

SPECIFICATIONS BY: Jeffrey W Hardee TITLE: PSE

APPROVED BY: Sean P Havens TITLE: Environmental Specialist I Columbia CHD

DATE ISSUED: 01/25/2024 EXPIRATION DATE: 07/25/2025

DEP 4015, 06-21-2022 (Obsoletes previous editions which may not be used)
Incorporated 62-6.004, FAC